This Paper Consists of Two Sections—SECTION ONE. CIRCULATION Over 500,000 Sunday. Over 300,000 Daily.

The Chicago Daily Tribune.

THE WORLD'S GREATEST NEWSPAPER

FINAL EDITION

VOLUME LXXVI.—NO. 65. C. [COPYRIGHT: 1917: BY THE TRIBUNE COMPANY.] FRIDAY, MARCH 16, 1917.—TWENTY-TWO PAGES. ** PRICE ONE CENT. IN CHICAGO AND SUBURBS. ELSEWHERE TWO CENTS.

'STRIKE SATURDAY': ORDER

DRIVE CZAR FROM THRONE

REVOLT WINS; BROTHER OF RULER REIGNS

People Take Over Food and War Affairs—Blow to Berlin?

PETROGRAD, March 15.—Czar Nicholas of Russia has abdicated and the Grand Duke Michael Alexandrovitch, his younger brother, has been named as regent of the empire.

Nothing official regarding the dynasty's future has been given out, but it is understood the Grand Duke Alexis, heir apparent, is to be recognized formally when conditions become settled.

Corrupt Ministry Ousted.

The Russian ministry, charged with corruption and incompetence, has been swept out of office.

One minister, Alexander Protopopoff, head of the interior department, is reported to have been killed, and the other ministers, as well as the president of the imperial council, are under arrest.

A new national cabinet is announced, with Prince Lvoff as president of the council and premier, and the other offices held by the men who are close to the Russian people.

No Peace Movement.

The duma joined hands in the revolt which aimed at the reactionary conduct of the war and the ineffective distribution of food. Its success means a more aggressive part in the war and is said to put an end to German hopes for a separate peace with Russia.

The British and French ambassadors here already have established official business relations with the new cabinet and with the executive committee named by the duma. It was this committee that forced the czar's abdication.

Duma Chief Leader.

The president of the duma, Michael V. Rodzianko, was the leading figure among the deputies who unanimously decided to oppose the imperial order for a dissolution of the house.

They continued their sessions, and M. Rodzianko informed the emperor, then at the front, that the hour had struck when the will of the people must prevail.

Even the imperial council realized the gravity of the situation and added its appeal to that of the duma that the emperor should take steps to give the people a policy and government in accordance with their desires and in order that there should be no interference with carrying on the war to a victorious ending.

Dynasty's Fate at Stake.

The czar was warned that the fate of the dynasty depended on his acceptance of the new order of affairs.

He hastened back from the front, only to find that the revolution had been successful, that a new government was in control,

(Continued on page 4, column 1.)

LATE BULLETINS ON RUSSIA

LONDON, March 16, 4 a. m.—The Times Petrograd correspondent describes the sacking of the residence of Count Fredericks, aide de camp to the emperor, a deplorable incident. His house was set on fire. His aged wife was carried out fainting. His daughter was ill treated.

LONDON, March 16, 4 a. m.—"During the revolution," says a Reuter dispatch from Petrograd, "the hated Kreaty prison was seized by the revolutionists after a short resistance by its guards. All the political prisoners held there were liberated.

"Among those arrested were Bishop Pitrim, the Metropolitan of Petrograd; M. Kurloff, and Gen. Soukhomlinoff, former minister of war."

LONDON, March 16, 2:48 a. m.—A Petrograd dispatch to the Daily Chronicle dated Wednesday says the empress of Russia has been placed under guard.

COPENHAGEN, via London, March 15, 11:42 p. m.—The Ekstrabladet reports that the Russian consul in Haparanda, Sweden, says that both former Premier Sturmer and Minister of the Interior Protopopoff were killed in Petrograd.

LONDON, March 16, 3:21 a. m.—Telegraphing from Petrograd the Times correspondent says Gen. de Knorring was ordered to report to the duma, but refused to comply with the summons. He armed himself and the janitor of his house with revolvers and fired upon the guardsmen, killing two of them. The guardsmen thereupon shot De Knorring, whose body was dragged to the quay and thrown into the river.

LONDON, March 16, 4 a. m.—Pity and sympathy are expressed in the London papers for Emperor Nicholas, of whom the worst said is that he lacks intellectual and moral strength. His abdication is described as an act of unselfish patriotism, which, it is hoped, has saved his country from civil war.

LONDON, March 16, 4:26 a. m.—The Times Petrograd correspondent says the Socialists, who on Tuesday issued a most seditious proclamation, complicating the task of the duma committee, now have agreed to adhere to the new government.

THE DUMA'S APPEAL

Telegrams to Russian Generals Bring Response; That to the Czar Has No Reported Reply.

LONDON, March 15.—The duma telegraphed the principal generals at the front to use their influence with Emperor Nicholas in support of the duma's appeal for a popular government, says Reuter's Petrograd correspondent. Gen. Brussiloff, commander in chief of the armies on the southwestern front, replied:

"Your telegram received. I have fulfilled my duty to my emperor and my country."

Gen. Nicholas V. Russky, member of the supreme military council, replied:

"I have carried out your request."

M. Rodzianko, president of the duma, sent the following telegram to Emperor Nicholas:

"The situation is becoming worse. Measures must be taken immediately, for tomorrow it may be too late. The hour has arrived when the fate of the country and of the dynasty is being decided."

THE GIANT AWAKENS

LIBERAL RULE

Prof. Harper of University of Chicago Says New Russian government at Petrograd Is Sincere and New Ministry Capable.

THE new Russian ministry announced in dispatches received from Petrograd last night is composed of the most advanced Liberal leaders in the empire. Prof. Samuel Harper, professor of the Russian language, literature, and history at the University of Chicago, described the new ministers as follows:

Prince Georges E. Lvoff, the premier, is president of the All-Russian Union of Provincial Councils, is a leader in public affairs, and will without a doubt hold the confidence of the people.

Prof. Paul N. Milukoff, foreign minister, is the leader of the duma and represents the more democratic party. He lectured in this country a few years ago.

A. J. Guchkoff, minister of war, is president of the Central Committee of the Union of War Industries. He is also a member of the imperial council, the higher house.

Prof. Manuiloff, minister of public instruction, is a well known professor in the University of Moscow and the editor of a prominent Moscow paper.

N. V. Nekrasoff, minister of communication, is vice president of the duma. He has served in three dumas and is from Siberia. He is also vice president of the All-Russian Union of Municipalities.

Deputy Kerenski, minister of justice, is one of the more radical members of the duma and represents the Labor party and the more democratic party.

M. Shlangaroff, minister of agriculture, is also a member of the duma.

"All of these men have served the public at some time or another, and, in fact, most of them are in the duma or the upper house at the present time," Prof. Harper said. "The fact that so many of them represent the great organizations of Russia, which have been serving the army for the last two years, shows that the new government is entirely sincere."

FATE OF FRYATT FOR U. S. CREWS?

German Paper Defies Our Gunners to Fire on Submarines.

BERNE, via Paris, March 15.—The crews of armed American merchantmen who venture to fire upon German submarines, before a state of war exists between Germany and the United States, must expect to meet the fate of Capt. Fryatt, who was executed after being captured, warns the Muenchner Neueste Nachrichten, a copy of which has reached Berne.

"Wilson Knows Fate."

"We assume," the newspaper says, "that President Wilson realizes the fate to which he is subjecting his artillerymen. According to the German prize laws, it is unneutral support of the enemy if a neutral ship takes part in hostilities. If such a ship opposes the prize court then it must be treated as an enemy ship.

"The prize rules specify as to the crews of such ships. If, without being attached to the forces of the enemy, they take part in hostilities or make forcible resistance they may be treated according to the usages of war.

Responsibility with U. S.

"If President Wilson, knowing these provisions of international law, proceeds to arm American merchantmen, he must assume responsibility for the eventuality that American seamen will meet the fate of Capt. Fryatt."

The Capt. Fryatt referred to in the foregoing dispatch was Capt. Charles Fryatt of the Great Eastern railway steamer, Brussels. He was tried before a German naval court martial in July, 1916, and executed on a charge that he had attempted to ram the German submarine U-53.

Estranged Husband Takes Poison at Undertaker's

John E. Caman of 6913 Wabash avenue, estranged from his wife, went to his former employer's place, an undertaking shop at 518 South Western avenue, last night and swallowed poison. It is said he will recover.

THE WEATHER.

FRIDAY, MARCH 16, 1917.

Sunrise, 6:00; sunset, 5:57. Moonrise, 2:00 a. m. Saturday.

Chicago and vicinity—Rain or snow Friday; Saturday unsettled and colder; strong easterly shifting to northwest winds Saturday.

Illinois—Rain or snow in north, rain in south portions Friday; Saturday unsettled and colder; strong easterly shifting to westerly winds.

TRIBUNE BAROMETER

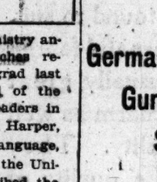

TEMPERATURE IN CHICAGO. [Last 24 hours.]

Maximum, noon 38
Minimum, 4 a. m. 28

3 a. m.	29	11 a. m.	36	7 p. m.	35
4 a. m.	28	Noon	38	8 p. m.	32
5 a. m.	28	1 p. m.	38	9 p. m.	32
6 a. m.	28	2 p. m.	35	10 p. m.	32
7 a. m.	28	3 p. m.	33	11 p. m.	32
8 a. m.	28	4 p. m.	34	Midnight	32
9 a. m.	31	5 p. m.	34	1 a. m.	31
10 a. m.	33	6 p. m.	33	2 a. m.	31

Mean temperature, 32; normal for the day, 34. Deficiency since Jan. 1, 124.
Precipitation for 24 hours to 7 p. m., 0. Deficiency since Jan. 1, 1.55 inches.
Wind, W.; maximum velocity, 10 miles an hour at 9:12 p. m.
For complete weather report see page 16.

YESTERDAY ELSEWHERE.

	Temp. 7 p.m.	High.	Low.	
New York	36	44	34	Clear
Boston	38	44	34	Clear
Washington	48	54	32	Clear
St. Louis	50	54	32	Clear
St. Paul	30	32	16	Clear
San Francisco	52	56	42	Clear

SHIPPERS ADVICES.

Special Forecast for Shipments Within Radius of 500 Miles.

Protect shipments to reach destination by tomorrow night for temperatures as follows: North and northwest, 5 to 20 above zero; west, 10 to 25 above; south, 15 to 30 above; east, 25 to 32 above.

SUMMARY OF THE WAR

Czar of Russia abdicates after revolt by people and army succeeds. Duma sets up new government under regency of czar's brother. War will be pushed vigorously.

Paris reports successful raids between the Avre and the Oise on the western front. In the Canny-sur-Matz sector the French penetrated the woods to a depth of half a mile. Berlin reports defeat of French at Hill 185 in the Champagne.

Petrograd reports continued pursuit of the Turks after the capture of Kermanshah. Constantinople says Hamadan was evacuated according to plans adopted by army chiefs.

DON'T STRIKE ON EVE OF WAR, WILSON TO ASK

Will Appeal to Patriotism of Unions to Avert Tieup Now.

BY ARTHUR SEARS HENNING.

Washington, D. C., March 15.—[Special.]—President Wilson will employ every means within his constituted authority to avert the railroad strike, according to information from the White House tonight.

Advised that the brotherhoods, after breaking with the railroad executives in the New York conference today, have called the strike for Saturday night, Mr. Wilson is preparing an appeal to the patriotism of the unions, asking them to desist from carrying their threat into effect when the country is on the brink of war.

PLEDGE IN LETTER.

The president construes the letter of March 7 addressed to him by the four brotherhood leaders as a pledge that they would do nothing to embarrass the nation not only in time of war but when war is threatened. In their letter the brotherhood leaders said:

"We are very hopeful of working out a satisfactory adjustment with the railroads, but, if while we are negotiating, our country should become involved in war, we want to assure you, as chief executive of the nation, that we and the membership we represent can be relied upon to support you to the fullest extent and that yourself and the nation will have our hearty and full support."

AS WILSON SEES IT.

Although this pledge refers specifically only to conditions such as would exist if the nation actually should become involved in war, the president holds that in the present state of American relations with Germany it is quite as imperative to maintain uninterrupted transportation as it would be if actual hostilities were in progress.

Mr. Wilson disclaims any intention of seeking to further the interests of the railroads and insists that he appeals to the brotherhoods on behalf of the American people and in the interest of a nation that almost any moment may be called upon to put forth its utmost energies in conflict with a foreign foe.

SOME FOR DRASTIC MOVE.

Whether the appeal the president is preparing actually will be sent to the unions is a question that probably will be determined by Mr. Wilson and his cabinet advisers tomorrow. There are some members of the cabinet who are opposed to making any further representations to the brotherhoods and in favor of adopting more vigorous measures to keep the railroads in operation.

According to some constitutional lawyers in the administration, the president is clothed with sufficient power under the general welfare clause of the constitution to take possession of the railroads and compel the employes to operate them under a sort of martial law.

That doubt of this executive authority was entertained by the president last August, however, is made manifest by his appeal to congress for legislation empowering him to take over and operate the transportation lines as a military necessity.

MEDIATION BOARD MAY ACT.

That some move may be made by the board of mediation and conciliation was indicated tonight when members of the board conferred informally soon after news of the strike order reached Washington.

"I cannot say that nothing is being done," said William L. Chambers, commissioner of the board, "but what is being done I am not at liberty to say."

HEARS NEWS AT DINNER.

President Wilson first heard the news of the strike order from Secretary Tumulty, who notified him from his home by telephone late in the evening. The president was at dinner. Immediately he communicated with Secretary of Labor Wilson by telephone, and there were several exchanges between them over the wire during the evening.

The White House was deluged with telegrams from all parts of the country today appealing to the president to take action to avert the strike. Chicago business concerns contributed a large proportion.

STATEMENT BY THE RAILROADS

BY ELISHA LEE,
[Chairman National Conference of the Railroads.]

New York, March 15.—We have offered to the Goethals eight hour commission, recently appointed by the president, any questions that may remain unsettled by the decision of the Supreme court in the pending Adamson law case.

We regret that the leaders of the organizations have refused to accept this offer and that they have notified us that they have ordered a series of strikes on the railroads of the country beginning Saturday night at 6 o'clock.

The ultimatum presented to the railroads by the organizations was that we must immediately put into effect their interpretation of the law now before the Supreme court for a determination of its constitutionality and meaning, without waiting for the decision of the court.

We declined to accept this proposition, feeling that we must await and abide by the judgment of the court; and we thereupon made the following formal offer for a settlement of the issues involved:

1. If the Supreme court holds the Adamson law to be constitutional and the two sides cannot agree upon the application of any of the points we will agree that the eight hour commission shall determine how the law shall be applied.

2. In case the law is declared unconstitutional we offer to join you in asking the eight hour commission to determine the whole controversy; any settlement arrived at to be effective Jan. 1, 1917.

This offer for a feasible adjustment was refused.

RAIL EMPLOYES BLAME OWNERS

Claim Roads Sought to Delay Till War Shut Off Settlement.

New York, March 15.—[Special.]—The four railway brotherhood chiefs, Messrs. Lee, Carter, Sheppard, and Stone, gave out a statement this evening after they had ordered the general strike to begin on Saturday. Their statement says:

"We presented a proposition to place the Adamson eight hour law into effect along the lines suggested by President Wilson last August, which was that in all road service, except passenger, where schedules now read: 'One hundred miles or less, nine or ten hours or less, overtime at ten or eleven miles per hour,' insert eight hours or less for a basic day and twelve and a half miles per hour for speed basis for the purpose of computing overtime. Overtime to be paid for at not less than one-eighth of the daily rate per hour. In all yard, switching, and hostling service, where schedules now read, 'Ten, eleven, or twelve hours or less shall constitute a day's work,' insert 'eight hours or less' shall constitute a day's work. Overtime to be paid for at not less than one-eighth of the daily rate per hour. In passenger service the present mileage basis will be maintained provided the basic passenger day will not be in excess of eight consecutive hours. Overtime to be paid for at not less than one-eighth of the daily rate per hour."

"Decline to Negotiate."

The brotherhood leaders quote the reply from the railroads and then resume:

"It will be noted that in any eventuality the managers' committee have declined to negotiate any settlement of the eight hour day; that if the law is held constitutional they will not agree to our interpretation of the law, and desire to submit the application of the law to an arbitration, the members of the eight hour commission being the arbitration board.

"On the other hand, if the law is declared unconstitutional they decline to make any settlement of the matters in controversy with us, and again offer to submit the matter to arbitration, the members of the eight hour commission being the arbitrators.

"An Unfair Attitude."

"If the railroads are willing to submit either of these propositions to arbitration it is evident they are willing to give their employes an eight hour day if the

(Continued on page 2, column 5.)

RAILROADS AND MEN PART; BARE HOPE LEFT

First Details of Walk Out Announced; Chicago Yards First.

BY MARK WATSON.

New York, March 15.—[Special.]—The railway officials and the representatives of their employes parted this evening with both compromise offers refused and settlement by direct conference hopelessly removed from possibility.

To all appearances nothing can avert a strike. In fact, the orders for the preliminary walkouts are already issued and three-quarters of the trainmen of four eastern roads and in the great yards of Chicago and St. Louis have instructions to leave their levers at 6 p. m. Saturday.

What Will Wilson Do?

The traffic officials of those roads are now receiving their instructions likewise, and the strike is as nearly "on," beginning Saturday night, as anything can make it.

From this there is one possible avenue of escape, and that is a change of heart by one side or the other. That change of heart can come only by act of President Wilson. The men are hopeful that the president will lay down his wishes to the railway executives in such clear terms that they will be compelled to yield to the men.

Roads Rely on Law.

The roads, their backs planted firmly against the wall, insist that they ask nothing whatever except respect for the supreme law of the land.

They profess to believe that President Wilson will refuse to ignore that law. They declare that if the strike is averted it will be averted because the men are forced to change their minds.

The plain fact is that Mr. Wilson is in a position to avert the tieup of equipment and industry. The men, it is asserted on all sides, will yield rather than face the wrath of a vast majority of their fellow citizens. The roads, it is declared with equal conviction, will yield rather than plunge the nation into industrial chaos on the eve of war.

Wilson's Stand Known.

Both sides are aware that Mr. Wilson already has indicated his intention to appeal to both sides. There was little comment. "We will talk about that when the statement is made to us," said Warren Stone of the locomotive engineers. "Until then we stand by our present statement."

At a late hour the roads were withholding official comment on the announcement from Washington. Individually, however, and unofficially they spoke emphatically.

Have Made All Offers.

"We have made every possible offer," said one. "We explained that everything ought to await the decision b ythe Supreme court which will be out soon. If the court sustains the Adamson act, then the matter is settled auto-

matically. If any point remains in doubt we are willing to let that point be settled by the Goethals commission. We are still willing, as we always have been, to arbitrate any difference."

The men, however, followed this with an ingenuous statement to the effect that if the roads are willing under any condition to grant the eight hour day, as they would if the arbitration commission so ruled—then they ought to grant it without any formality whatever. This theory is a bit too ingenuous for the roads to accept.

DRAW LINES OF BATTLE.

Both sides issued their final statements this evening and then went back into the individual conference, the brotherhoods' leaders grimly planning the walk out, the railway executives moving swiftly to meet the threat. The executives were in session until late at night completing their plans for safeguarding the metropolitan population and protecting their trains and station properies from vandalism.

"I do no believe the strike will come," said one railroad official wearily, fagged out by the unbroken labors of three days and nights. "I do not believe my men will so willingly abandon the road and the welfare of the nation for the sake of this strange demand by their leaders. I have pledges from several hundred faithful employés that they will not go out even if the strike does come. I believe them."

STRIKEBREAKERS ARE FEW.

It is authoritatively stated that the call for strikebreakers has not gone out on any considerable scale. There are already some at work in the New York yards, employed to fill the places of the yard gangs who quit work suddenly a week or two ago for no reason that either the employés or the brotherhoods can offer. But the number is small, and the number of strikebreakers available is small. There is almost no floating labor, and under such conditions it is difficult to get men willing to buck the unions.

In fact, certain of the railway executives are opposed to engaging strikebreakers. Among them is said to be Daniel Willard of the Baltimore and Ohio, who worked up from the ranks and who has generally been opposed to reprisal methods. A sizable faction is in favor of letting the men who strike go out and making no effort to fill their places, on the theory that they will return quickly.

Will They All Respond.

Most of the roads have canvassed their employés to ascertain how they stand. The unions maintain that every member will walk out on demand. The roads report that in some cases as high as 50 per cent have declared they will not walk out on any such issue as that now raised.

The percentages run from 50 per cent down to a negligible point. The high percentages are shown by divisions made up of passenger train employés—who are not concerned in the Adamson act—and men of many years' service whose loyalty may be influenced by the knowledge that the moment they walk out that moment they forfeit the advantages of pensions, extra pay, and other privileges which veterans enjoy.

A "Progressive" Strike.

The men have designated a "progressive" strike in the belief that the termination of work in the eastern, northern, and middle western roads concerned in the Saturday night order will scare the foads into accepting the brotherhoods' demands for the whole country. By that means the blow will not fall on all industry or, indeed, on all the employés.

The start of the "progressive" strike is a dizzying one, however. It affects the New York Central lines east of Buffalo, by far the greatest single carrier in this territory; the New York Central west, formerly known as the Lake Shore; also the Nickel Plate and the entire Baltimore and Ohio systems from Philadelphia to Washington, to St. Louis and Chicago.

Hits Chicago's Yards.

And this is only a start, for the order also ties up the freight yards of Chicago, the greatest in the country, and those in St. Louis, including the outlying yards of the Mercnants' bridge and Wiggens Ferry. In tying up the terminal yards the unions have tied up every bit of business moving into or moving out from St. Louis and Chicago. The yards are the aorta of the railroad.

Sunday, according to orders which have already gone out, the same program goes into effect on every road in the northwest, thus automatically tying up the yards in Minneapolis and St. Paul, together with most of the business out of Omaha and the great terminals in the far northwest. At the same time the roads in the old Dominion are set for a tieup.

All this affects the freight train crews, the yard employés, and the roundhouse employés down to the "hostlers" who clean the engines. This number constitutes 75 per cent of the train employés, the other 25 per cent being in the passenger service.

18 Per Cent of Total.

The total of train employés, including the passenger men, is only 18 per cent of the whole army of employés in railway service, including shops and offices. In other words, something like 18 per cent of the whole service—or rather the leaders of the 18 per cent—are undertaking to render powerless the whole 100 per cent in the railway service and the whole vast army of industry dependent on the railroads for breath.

The conference between the representatives of the brotherhoods and the representatives of the roads began shortly before noon. Each side presented a compromise program. Each smilingly declined to accept the other's compromise, but consented to think it over during lunch and early afternoon. In late afternoon they met again, and this time without a smile, but with a sober realization of the serious state of affairs, each flatly refusing to treat further.

New York Gets Ready.

Meantime great anxiety was being displayed by every one else concerned. Commissioner of Weights and Measures Hartigan, who is trying to battle with the food situation in New York, when he heard the result of the final meeting, hastened to his office in the city hall to start his own plans for avoiding a food shortage.

The food commission headed by George W. Perkins is also preparing for the threatened tieup. An evening conference is on and by tomorrow there will be announcements of a general campaign for the mobilizing of food and fuel and the maintenance of fair prices during the period of the strike, if it comes.

Sub Chiefs Assemble Here to Perfect Walkout Plans

Between 600 and 700 brotherhood leaders, general and local chairmen of the unions that are verging upon a strike of the railroads, began gathering in Chicago last night for their district meeting today on the situation.

The meeting this morning at 11 o'clock in the Masonic temple will take up the strike plans, but the four secondary chiefs of as many brotherhoods declined to outline what the action would be. Yesterday there was a conference between Timothy Shea, W. C. Turner, James Murdock, Robert McIntyre, Ash Kennedy, and F. A. Burgess, vice presidents of the brotherhoods. They met in the Great Northern hotel, but gave out no statement.

A telegram was received by Turner from E. L. Shepherd, acting president of the conductors, that the district meetings at St. Louis, St. Paul, Washington, and New York had indorsed the strike plans.

Shea Denies Defection.

Mr. Shea, in a statement made to reporters shortly after he learned of the strike order, denied reports that a number of the older locomotive engineers and passenger conductors looked with disfavor on the strike and would refuse to go out when it is called. Nevertheless, reports to the contrary recurred with persistent and convincing frequency during the day.

Mr. Shea said the employés are prepared for any contingency.

"If there is a strike," he said, "the men all will walk out. They have learned the lesson of preparedness, and most important of this lesson is to move swiftly.

"The men have been patient through times such as these, when conditions are worse than they ever were. They feel they are making a sacrifice for the betterment of conditions. I have received no formal notice of a strike and do not expect any tonight. Meetings of the 600 local chairmen will be held tomorrow, Friday, to ratify the action of the brotherhood presidents. The meetings will be held in the Masonic temple."

Repudiates Peace Talk.

Expressions from old conductors and other trainmen that a split has taken place in the ranks of railway men, there being many employés opposed to a strike, met with an angry response last night from W. C. Turner, vice president of the Order of Railroad Conductors. He replied to the statement of F. D. Shugrue, local chairman, who said many conductors prefer peace.

"There always will be yellowbacks found in every order of such great membership as ours," said Turner. "We have our eyes on them, and when we find them out we settle them."

More Evidence.

In spite of Mr. Turner's explanation of the evidence of defection, however, there were further statements which pointed in the same direction.

"Defections are bound to develop," said a local official of high rank in the engineers' brotherhood. "They may occur at tomorrow's meeting. I know that many of the men feel that the Adamson law was a settlement and that to strike before the Adamson law has been adjudicated, is to strike without the consent of the brotherhood members."

LOCAL LEADER WON'T COMMENT TILL STRIKE IS ON

John Fitzpatrick, president of the Chicago Federation of Labor, said last night:

"The strike must first be effective before the federation can announce its attitude regarding it or deal with it in any way. I am unable to say at the present time whether there will be any sympathetic strikes in Chicago."

One organization affiliated with the Chicago federation left no doubt as to the course it will pursue, however—the signal men's union, whose members are employed in repairing ground switches and derails for the various railroads.

"The signal men are biding their time for a strike," said John H. Wolf, secretary of the union. "We are lined up solidly for a strike in the near future, April or sooner. It will have nothing to do with the brotherhoods' strike."

That the Order of Railroad Telegraphers is watching developments in connection with the oncoming strike with more than ordinary interest was indicated by the presence of W. T. Brown, first vice president of the union, last night in the Great Northern hotel, where the brotherhood sutchiefs are holding their conferences. E. J. Manion, a vice president from San Francisco, was located at the Kaiserhof.

"While it is my understanding that the railroad telegraphers' union has demands in controversy with several railroads," said Mr. Manion, "no plans for action coincident with the brotherhoods' strike have been made."

Unspeakable Calamity, Says Griffin of Strike

Washington, D. C., March 15.—[Special.]—"A railroad strike at this time, with the scarcity of food in many localities reduced already to the danger point owing to the shortage of cars, would be an unspeakable calamity," declared Joseph P. Griffin, president of the Chicago board of trade, tonight.

Mr. Griffin is here with the transportation committee of the board of trade, conferring regarding the car shortage.

"If the railroad workmen have reached the conclusion that they must strike," he continued, "in my opinion they should see to it that arrangements are made whereby trains can be run unmolested for the transportation of food and other necessities."

SOME RAILROADS PLACE EMBARGO ON SHIPMENTS

Systems All Over Nation Take Step in View of Impending Strike.

In view of the progressive nation-wide railroad strike ordered to begin Saturday, traffic and operating officials of many systems are considering the advisability of declaring a freight embargo. In some instances embargoes have been placed on certain articles, including inflammables, explosives, and other dangerous articles, and on live stock and perishables of all descriptions for destinations which cannot be reached before time set for the walkout. Other roads have issued orders to receive shipments "subject to delay."

ST. LOUIS FACES EMBARGO.

St. Louis, Mo., March 15.—Traffic and operating officials of the railroads entering St. Louis today conferred on the advisability of declaring a freight embargo.

The Southern railroad was notified that the Chesapeake and Ohio would accept no more freight from the Southern after Friday. Limited embargoes already have been established by the Big Four, the Pennsylvania, and the Baltimore and Ohio.

The Toledo, St. Louis and Western (Clover Leaf) is accepting all freight for points on its own line, but has a partial embargo on freight for certain connecting lines at Toledo.

Embargo on Some Goods.

Louisville, Ky., March 15. — The Louisville and Nashville Railroad company today ordered, effective at once, an absolute embargo on shipments of inflammables, explosives, and other dangerous articles and on live stock and perishables of all descriptions for destinations which cannot be reached by noon on Saturday.

Decline Freight at St. Paul.

St. Paul, Minn., May 15.—Because of the threatened railroad strike the Great Northern railway has placed an embargo on "all freight of a perishable nature or live stock destined to points on or beyond" its lines that cannot be delivered before 5 p. m. Sunday, March 18. All other freight will be accepted "subject to the owner's risk and delay."

"Subject to Delay."

San Francisco, Cal., March 15.—G. W. Luce, general traffic manager of the Southern Pacific railroad, sent the following order today to all company agents:

"Effective noon today, indorse bills of lading thus: 'Shipment received subject to delay and loss due to delay as result of impending strike.'"

New York Central Edict.

New York, March 15.—Pending developments in the labor situation, all freight tendered the New York Central lines is being received subject to delay. Other eastern roads today were withholding announcement of what course they would follow pending a decision in the eight hour controversy.

B. & O. Hits Shippers.

Baltimore, Md., March 15.—The Baltimore and Ohio railroad placed an embargo last night, notifying its agents and connecting lines that effective at once it would not accept shipments of perishable freight or live stock which could not be delivered at destination by 8 a. m. Saturday.

Judge Waterman Improving.

Former Judge Arba N. Waterman, who has been ill for several weeks at the Hahnemann hospital, is still improving. It is probable that he will be well enough to be taken home on Saturday.

OCEAN STEAMSHIP MOVEMENTS.

Arrived.	Port.
SEIYO MARU	S. Francisco
DOLUSA	Yokohama
U. S. S. JUSTIN	Tacoma
SOMEDONO MARU	Tacoma
Sailed.	**Port.**
CANADA MARU	Tacoma
SHINKOKU MARU	Tacoma

THE FIRST WALKOUT

Lines and Mileage to Be Affected by Initial Section of Strike

NEW YORK, March 15.—(Special.)—The first section of the big railroad strike, as ordered, will affect the following lines and mileage at 6 p. m. Saturday!

	Mileage.
New York Central (east and west)	12,655
Nickel Plate	523
Baltimore & Ohio	4,539
Total	17,717

The yards of eighteen roads in Chicago, also the yards in St. Louis are included. The yards of the great terminals are the aorta of middle west traffic.

Sunday night the strike is to embrace northwestern roads, the Southern railway, Norfolk and Western, Virginia, Chesapeake and Ohio. The northwest list is not given, but probably includes the Northwestern, St. Paul, Burlington, Northern Pacific, Great Northern and Great Western.

Other roads are to be called out at twelve or twenty-four hour intervals if necessary. In each case the order affects freight train crews and yard service men, including roundhouse "hostlers."

Passenger service is to follow five days in each case.

Passenger men total about 25 per cent of freight and yard men. Total trainmen (inclusive of passenger) constitute 18 per cent of all railway employes.

The Saturday night order hits about 35,000 men.

RAIL EMPLOYES BLAME OWNERS

[Continued from First Page.]

arbitration board so decides, but the roads themselves will never grant the request directly.

"We submit that this is an unfair attitude for the conference committee of the railways to assume, for if they are willing to grant the eight hour day through any method they should be willing to grant it directly to their employés and not prolong the controversy.

"The public should remember that, after having failed to reach an agreement with the conference committee of the railways last August, President Wilson intervened and attempted to mediate our difficulties, and, after hearing both sides of the discussion and considering the matter for several days, proposed a settlement, which settlement is practically the same as we have just proposed to the railroads.

"Refused Wilson's Plea."

"The railroads refused to accept the president's proposition, and the president recommended to congress the enactment of a law similar to his proposition. This congress did, when the railroads again refused to accept the decision of congress, and have not yet observed the law in a single instance.

"It is apparent to us that the purpose of the railroads is to avoid any settlement of the matter until such time as the country becomes involved in war, when they expect to escape any settlement of whatever character. Even though the Supreme court should decide that the law was constitutional, we have noticed that they will not accept our interpretation thereof, which is practically the same as the president proposed when he recommended the enactment of the law; therefore, a decision of the Supreme court upholding the constitutionality of the law would not even indirectly secure for the employés the purpose of the law.

"Men Have Been Patient."

"It goes without saying that railroad employés have been patient and loyal to the interests of the country, and in the event of war have offered their services to the government. It must not be overlooked that during this period, when the railroads have persistently denied their employés that which was intended by the president in his proposition and that which was intended by congress in the Adamson law, the railroads during a year's period show net earnings of over $1,000,000,000, while the employés, with no increase in wages, have suffered an increase in cost of living equal to more than 40 per cent.

"If, after more than a year, we have failed to secure some relief and train and engine men conclude to fold their hands and starve in reality rather than by degrees, should they be considered disloyal to their flag?

"Why not place some of the responsibility on the employers, who can very easily stop all talk of stoppage of trains by recognizing that such employés must either lower their standard of living or they must work longer than ten hours out of each twenty-four in order to retain American standards of living?"

Enough Meat Stored to Last St. Louis Two Weeks

St. Louis, Mo., March 15.—Officials of three large packing plants in East St. Louis, Ill., declared tonight that they had enough fresh meat in cold storage to supply St. Louis and adjoining cities for two weeks.

A STARR BEST
Madison and Wabash

Spring Showing of Boys' Suits and Overcoats

The above examples of exceptionally attractive Suits and Overcoats

At $10.00 Each

are only a few from among a large variety of stylish models for spring.

A STARR BEST
Madison and Wabash
CHICAGO

You will find the

WALL PAPERS

with the correct draperies, for your home at

74 E. RANDOLPH ST.

The prices are varied and will be found to suit. All our papers and fabrics possess unusually great merit and charm as well as individuality. They all have the quality of giving satisfaction and arousing admiration.

This wonderful exhibit is now open for your selection.

S. A. MAXWELL & COMPANY

Special Soft-Toe Shoe for Men

$7.00

The finest shoe for feet troubled with corns, callouses or bunions.

This easy shoe is best for all foot troubles.

The older man will appreciate the splendid comfort of this durable shoe—made especially so by the built-in Dr. A. Reed Cushion Insole.

Dr. A. Reed Cushion Shoes: For Men.....$7 to $8.50 Women..$8 to $11.50

To avoid imitations see that the name of the maker is in every pair of Dr. Reed's Cushion Shoes. J. P. SMITH SHOE COMPANY Makers of Men's JOHN EBBERTS SHOE CO. Makers of Women's

Dr. A. Reed Cushion Shoe Co.
13 E. Adams St., Near State

1857 1917

DUNLAP & CO.

Celebrated Hats

For sixty years the one hat which has given complete satisfaction is the DUNLAP—celebrated for its correct style and distinctive quality.

SPRING STYLES Now on Display

DUNLAP & CO.
22 So. Michigan Ave.

O-G SHOES O'CONNOR & GOLDBERG O-G SHOES

The Spirit of Spring in This Style

THE VERY DAINTIEST SHADE OF IMPORTED **GRAY KID** *TAILORED TO A SPRING MODEL THAT EVEN O-G IS PROUD TO SHOW. THE FLEXIBLE SOLES ARE TURNED AND THE HEELS OF FULL FRENCH MODEL.*

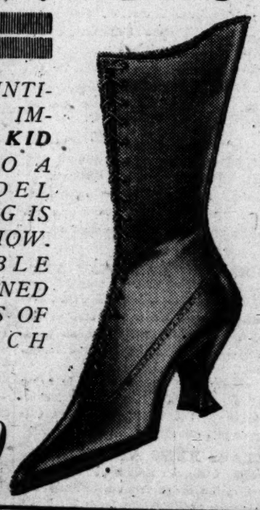

THIS BOOT HAS BROUGHT FORTH EXCLAMATIONS OF PLEASURE FROM STYLE CONNOISSEURS WHO HAVE SEEN IT. WE CAN ALSO ASSURE PURCHASERS THAT IT IS EXTRAORDINARY VALUE FOR THE MONEY.

$11.00 $11.00

O'CONNOR & GOLDBERG
The O-G Fashion Booteries at
23 EAST MADISON 205 SOUTH STATE

RUNKEL COCOA

Whenever

—you want a cocoa to swear *by—not at;*

—you want a cocoa that's smooth and tasty;

—you want a cocoa that dissolves completely and easily;

Say Runkel's

—the COCOA with that "Chocolaty" taste

Just off the press—the new Runkel's "Book of Tasty Things" with many new recipes that will help you plan new things to eat. Write today to Runkel Brothers, Inc., 422 West 30th St., New York City.

Noon Style Show Today

A fashion parade showing the very latest modes in hats, suits and shoes, displayed by pretty models.

Lunch in the Blue Bird Room of the HOTEL BISMARCK

Today's noon display by L. Norma Hay, the Joli Hat Shop, and Mme. Marguerite. See the prize winning gowns of the *Fashion Art League Exhibit. From 12 to 1. It is free. The tea dance begins at 3 p. m.*
Directed by Mr. and Mrs. James Hervey Hume.

When motoring north visit the

Marigold Room | Bismarck Garden

Under the same management

ADVERTISE IN THE TRIBUNE. SUBSCRIBE FOR THE TRIBUNE

50 PER CENT CUT IN MILK SUPPLY, STRIKE THREAT

"Babies First," Cry as Authorities Plan to Meet Danger.

In the face of a general railroad strike, every effort is to be made by Chicago milk dealers and the city health authorities to assure an adequate milk supply. Both the dealers and the railroad men believe that at least for the present the milk trains will be run. If necessary, police protection will be supplied.

The estimates of the amount which will be brought into Chicago in case the milk trains are abandoned, varies from 10 per cent to 50 per cent of the daily consumption, which is said to amount to about 1,250,000 quarts. Motor trucks will be used in that event to transport the milk. It will be "babies first" after the regular supply is interrupted. There is some talk of municipal control of milk in order to avert the death of babies wherever nursly babies and sick persons."

To Use Electric Lines.

Health Commissioner Robertson will meet officials of the elevated, surface, and interurban lines to discuss moving milk into the city. Last August and September Dr. Robertson prepared plans for utilizing the electric lines.

"There will be enough milk for the hospitals and the babies," said Dr. Robertson.

The Aurora, Elgin and Chicago Electric railroad will be one of the big milk carriers in case the milk trains of the steam roads stop running.

"We tap the most productive region in the vicinity of Chicago," said Edwin C. Faber, vice president of the road. "At present we carry 10,000 gallons of milk daily and this amount can be tripled."

No Advance Planned.

Milk dealers will work along the same lines of saving the babies and there will be no advance in price, it is said, except that caused by additional expense in transportation.

"So far as we know," said William Turner, secretary of the Illinois Milk Dealers' association, "the milk trains are going to run, at least for a time. If the trains stop I believe it will be possible to get half of the regular supply to the city by the use of motor trucks."

Trucking Expensive.

"If there is a complete tieup," said J. J. Fitzpatrick, superintendent of the Borden Condensed Milk company, "only 9 per cent of the city's daily consumption would be available. The use of trucks will make the cost of transportation jump from 1 cent to 4 or 5 cents per quart."

There can be, of course, no reserve supply of milk. For a few days, condensed milk will be available, but it is estimated that the supply of canned milk cannot last more than three or four days.

NECESSITIES PROVIDED

Three of the necessities, electricity, gas, and water, apparently, are in no immediate danger if the strike comes tomorrow.

"Our present supply of coal in the city," said W. L. Abbott, chief engineer for the Commonwealth Edison company, "is about 175,000 tons. That would run us forty-five days. Our coal is coming in now at the rate of 150 to 200 tons a day, slightly more than consumption."

A representative of the Peoples Gas Light and Coke company said that its coal supply was large enough so that no immediate alarm need be felt.

"We shall be able to continue pumping water," said Frank I. Bennett, commissioner of public works. "All our tubs will be filled by Saturday night and that will enable us to run for a week at least. Coal men assured me today they could supply us even in event of a strike."

COAL OUTLOOK FAIR.

Chicago will be able to tide over a railroad strike by the aid of a little ingenuity, so far as the coal situation is concerned, is the belief of George H. Cushing, editor of the Black Diamond.

"The prospect of a shortage might cause factories to close," said Mr. Cushing. "In this event we have coal for other uses for three weeks. If the factories continue to operate we will have enough for ten days.

"But there is enough coal in the outer yards to take care of the city for more than three weeks."

STRIKE LEADERS

The Four Railroad Brotherhood Chiefs Who Order Walkout.

Warren Stone — PHOTO © by UNDERWOOD & UNDERWOOD
W. S. Carter — AMER. PRESS ASS'N PHOTO
William G. Lee — AMER. PRESS ASS'N PHOTO
L. E. Sheppard

'WE WILL MOVE TRAINS,' RAILWAY HEADS DECLARE

Owners Admit Handicap, but Insist They Will Operate.

Officials of several of the large roads running out of Chicago expressed surprise at the outcome of the strike conference in New York. While they admit the roads will be severely handicapped if the men go out they say that every effort will be made to furnish as efficient service as possible.

The passenger service is not expected to be affected at the start, but it is admitted that some difficulty is expected in the handling of freight. Special attention will be given to the transportation of foodstuffs and fuel.

Plans are under way, it was said by some of the representatives of the railroads, to establish a motor truck service from outlying railroad yards for the purpose of bringing into the city such freight as is necessary for food consumption.

Roads Warn Shippers.

The executive committee of the western roads, comprising acting heads of all lines, met in the Chicago club yesterday and issued the following statement:

"The following notice was agreed upon at today's meeting:

"'In view of the threatened strike, please issue instructions to all concerned at once to place the following on all bills of lading, covering all classes of freight, carloads or less than carloads: 'Effective at once, all shipments received are subject to delay and to loss due to delay in case of a strike.'"

An official explained that this order is not an embargo but merely a warning to shippers. Those who met are representatives of the Illinois Central, Burlington, Union Pacific, St. Paul, Northwestern, Rock Island, Southern Pacific, Missouri Pacific, Santa Fé, Frisco, Alton, Great Northern, Northern Pacific, and Great Western.

Monon Chief Hopeful.

H. R. Kurrie, president of the Monon railroad, said he thought his line would not be directly affected by the strike.

"I expect a minimum of inconvenience in the handling of our line business," he said. "It is probable our inconvenience will be lessened each day the strike is in progress. The strike situation was pretty well canvassed when the trouble last year was on, and we as well as others formed plans for the transaction of business under certain contingencies."

No Preparations Made.

"We have done absolutely nothing," said W. G. Bierd, president of the Chicago and Alton railroad, "and of course will be seriously handicapped in event of a walkout. I have no direct information, but I do not believe the strike orders will be carried out. I believe President Wilson will bring about a conference which will result in some good."

E. D. Sewall, assistant to the president of the Chicago, Milwaukee and St. Paul, said:

"There will probably be a strike, but we know nothing definite. According to the brotherhood's announced plans, the western roads are not to be among the first affected."

POLICE READY TO PROTECT ALL RAIL PROPERTY

First Deputy Westbrook will have charge of making the police details in the event of a railroad strike. He was talking with a reporter for THE TRIBUNE yesterday when a telephone message from the office of THE TRIBUNE notified him that the call had been issued.

He whirled from his telephone to Maj. John Bauder, who for several days has been studying the problem of protecting the railroad rights of way, stations, shops, and other equipment.

"How are you maps? All ready? Good! How are your schedules for the men. All in shape so they can be assigned tomorrow? Fine."

CHICAGO FOOD SUPPLY AMPLE IF STRIKE COMES

Enough on Hand at Least to Avert Immediate Crisis.

Chicago faces the threatened railway strike with an ample supply in most lines of staple edibles, according to men who are in constant touch with the food situation.

Meats, canned goods, flour, grain, fish, and game are plentiful. The egg supply also is fair, though there are not many in storage. Vegetables and fruit are sufficient for several days, though it is said they would be one of the lines of edibles most hard hit in case the railroads were tied up for more than a few days. There are sufficient quantities of potatoes in the city to last four or five days, it was stated last night.

Packers Are Prepared.

"My opinion is that there are ample supplies of most foodstuffs," said Arthur Meeker of the Armour Packing company last night. There are plentiful supplies of meats, butter, etc. The egg supply may be somewhat short because this is just the start of a new egg season and great quantities of them are on the road. There would be enough on hand, however, I believe, to last for several days.

"I do not think there is any cause of excitement and no reason for greatly increased prices."

William F. Burrows, president of Libby & McNeil, packers, also said that food supplies are ample, that there is no danger of a shortage of supplies in most staple lines.

Prices May Soar Again.

"There may be slightly increased prices if the strike has the effect of tying up roads for any length of time," he said.

John W. Hines, manager of the Ward Baking company, declared that he believes that most baking concerns are supplied with flour in sufficient quantities to operate with no shortage for one or two weeks.

Dr. John Dill Robertson, health commissioner, also believes there is ample food in the city. He says that speculators, however, are trying to create a shortage by hoarding supplies in storage.

Dr. Robertson said drastic action might be invoked if the situation warranted it.

Grocery Supplies Normal.

That wholesale groceries have stocks that are as large as usual for this time of the year was the expression of Ezra Warner, president of the board of directors of Sprague, Warner & Co.

Live stock prices will soar to a new high mark if the strike is protracted, several live stock dealers said.

FRENCH CABINET UNABLE TO FILL HOLE IN RANKS

PARIS, March 15.—The cabinet, presided over by President Poincare, met today and considered the situation resulting from yesterday's incidents in the chamber of deputies and the resignation of Gen. Lyautey, the minister of war, which was officially announced to be final.

Admiral Lacase, minister of marine, is charged with the administration of the ministry of war ad interim. No other decision has yet been reached. The cabinet will meet again tomorrow.

As a result of an editorial in the Figaro criticising the attitude of the chamber of deputies toward Gen. Lyautey that paper was seized by the authorities this afternoon.

Gen. Lyautey apparently was the victim of his ignorance of parliamentary methods.

He wished to resign a few wekes ago on account of the opposition which developed in parliament to his bill requiring that men rejected as soldiers on account of physical defects be again examined and providing for the incorporation of priests in fighting units.

BUSINESS CHIEFS URGE PRESIDENT TO HALT STRIKE

Association of Commerce Starts Nation-Wide Appeal.

Through its president, John W. O'Leary, the Chicago Association of Commerce yesterday took the lead in arousing a nation-wide plea to President Wilson to insist upon the maintenance of the present relations between the railroads and their employés until the Supreme court has rendered its decision upon the Adamson law.

In addition to sending a telegram to President Wilson the association forwarded copies of its message to fifty representative commercial organizations in various sections of the United States with the suggestion that they also communicate their views to the president at once.

Many Chicago business houses also sent similar messages to Washington. In almost every instance the request was that President Wilson intervene to prevent the strike until the decision of the Supreme court is handed down.

Mr. O'Leary's Appeal.

Mr. O'Leary's telegram read as follows:

"The present situation existing between the railways and their train service employés is fraught with such grave consequences to commerce and all the people of the country, bringing, as it does, into issue the dignity and orderly processes of government, we are justified in an appeal to you to bring the representatives of the two factions together and require that they maintain the status quo pending the decision of the Supreme court on the issues involved in the controversy."

From Marshall Field.

A similar message sent by Marshall Field & Co. to the president read:

"The enactment of the threatened railroad strike will endanger the health and welfare of the people and will paralyze the industries of this country. We earnestly appeal to you to summon the representatives of both sides to the controversy and that you insist that the present status quo be maintained until such time as the United States Supreme court renders its decision upon the Adamson law."

These were the first of hundreds of telegrams that were sent to President Wilson last night or will be started to him today. It is possible that the number will run into the thousands if the strike peril does not abate before tomorrow noon.

Many Houses Follow Suit.

Among the big houses following the example of the Association of Commerce are these:

Mandel Brothers.
Sprague, Warner & Co.
Reid, Murdoch & Co.
Hibbard, Spencer, Bartlett & Co.
Carson, Pirie, Scott & Co.
Selz, Schwab & Co.
John V. Farwell Co.
McNeill, Higgins & Co.

President Samuel A. Hastings of the Illinois Manufacturers' association announced that a special meeting of the board of directors of that organization will be held at noon today for action on the situation.

Hope for Settlement.

C. H. Canby, former president of the Chicago board of trade, said:

"A general railroad strike is an unthinkable condition, and I believe something will yet be done to stave it off. If President Wilson would issue a personal appeal to the individual members of the unions to prevent such a strike I am of the opinion few of them would go out."

HEROINE

Operator Sticks to Switchboard as Fire and Water Sweep Building and Warns Every Inmate.

Mazie McComb.

Miss Maisie McComb missed her lunch yesterday and became a heroine. She was just preparing to leave her switchboard when she heard some on cry "Fire!"

Maisie, who works for the Pioneer Paper Stock company, 448 West Ohio street, knew that seventy-five women and girls and about as many men were scattered on the five floors of the building. And so, as the clouds of smoke rolled out, Maisie stuck to her switchboard and called the departments and floors, one by one.

And not a person was even injured. A 4-11 alarm was turned in and when the great streams of water began to pour into the building Maisie McComb was still at her switchboard. The fire started on the third floor and spread to the fourth. O. F. Sohm, president and manager, said the building contained $65,000 worth of paper stock.

Lockout and Strike Halt Building in Cleveland, O.

Cleveland, O., March 15.—The most complete building tieup in Cleveland's history, stopping work on more than 1,500 jobs, and $20,000,000 worth of construction work, went into effect late this afternoon when contractors, members of the building trades employers' association, locked out 15,000 members of the building trades council working on their jobs. The lockout of these 15,000 men, added to the 5,000 already idle in the building trades due to lockout and strike, caused the cessation of work on practically every building construction job in the city.

Postmaster Awaits Strike Instructions from Capital

Whatever the government's program may be for handling the United States mails, if the railway strike actually takes place, will be determined by the department in Washington, Postmaster Daniel A. Campbell said last night.

ELECTRIC LINES CAN CARRY MANY OF COMMUTERS

Steam Suburban Service Would Not Stop for Some Time.

The possibility of a railroad strike has started the commuter thinking. He may have to resort to the street car and elevated lines. For a time, it is believed by railroad men, the suburban service would not be seriously affected in case a strike takes place.

"It is our understanding," said H. E. Byram, vice president of the Burlington railroad, "that the suburban service would not be affected at first. All passenger service will be exempt at least for the present, we believe."

Lack of Coal a Factor.

The coal situation alone would cause a tieup of suburban service after a time, it is believed, if a strike should continue for any length of time. That will force approximately 150,000 persons to find some other means of getting to the heart of the city.

More than 750 suburban trains daily running between Chicago and the suburbs would be stopped.

The Illinois Central alone carries more than 40,000 suburban passengers daily.

The Northwestern line has between 30,000 and 35,000 suburban passengers daily.

More than 12,000 commuters are brought to Chicago daily on the Burlington. There are electric lines as far west as La Grange.

Electric Lines Active.

Britton I. Budd, recently elected president of the reorganized Chicago and North Shore Electric, and his assistants have made provisions to quadruple the capacity of the road in the event of a railroad strike.

Charles E. Thompson, assistant to Mr. Budd, stated that the road would be able to take care of all the traffic, freight and passenger, now handled by the Chicago and Northwestern road. He said particular care would be taken of the milk supply.

Edwin C. Faber, vice president of the Aurora, Elgin and Chicago Electric railroad, said provision has been made by his road to handle all of the passenger and most of the freight traffic that might be diverted to his line.

Ice Blocks Lake Traffic.

Officials of the various lake transportation companies said they had not made any plans, but would attempt to care for whatever freight traffic is diverted their way.

Because of ice, traffic in the upper part of Lake Michigan will be impossible before the middle of April, it is said.

LA SALLE, near Madison
JACKSON, near Michigan
WABASH, near Washington

The Three Almer Coe Stores

Make the nearest one yours: for the sake of convenience, safety, despatch, and for the pleasure of having your eyeglass wants understood and met by intelligent, interested and courteous opticians.

It costs no more. Why be content with less?

"Not more than five minutes away."

Almer Coe & Company
Opticians
105 N. Wabash Ave.
Just North of Washington
82 E. Jackson Blvd.
Near Michigan
6 S. La Salle St.
Near Madison

3½ Pounds of 60c Candy for $1
26 Ounces for 50c
12 Ounces for 25c

Benedetto Allegretti & Co.

offer this remarkable bargain to you if you will call at the factory — ONLY 5 MINUTES FROM STATE STREET — or send money, stamps, postoffice order or *Chicago Exchange, including parcel post.* These Fresh, Prime, 60c *Quality Choclat Creams,* being slightly marred in shape and appearance, are sold *Daily at Factory Cost.*

ROYAL FAVORS
$2.00 2-lb. Box for $1.00
Dipped Nuts, Cream Caramels, Crystallized Fruits, World's Famous and Assorted Maraschino Chocolate Creams.

3-LB. SPECIAL ASSORTMENT
$2.25 Fancy Package $1.00
Delicious Soft Center and Butter Choclat Creams, Honeysuckle Chips, Cream Caramels and Shredded Peanut Butter.

FACTORY SALESROOM:
224 Randolph St.
Just West of 5th Av. "L"
Phone Main 63 Close 5:30

LARSON'S Custom Made
"Square Set" Shoes
$13.50

The Larson Square Set Shoes are made so the toes set right on the ground, proper support is given at the arches and the heels are just the right height. Walking is made a pleasure and the wearers know no foot ills.

"Larson's Square Set are distinctly different."

Equestrians—Place your order for the new Larson Riding Boot.

Martin Larson
Chicago's Only Shoe Specialist
369 W. Madison Street
At the Bridge

SHAMROCKS
Plants in boxes with Ireland's scenes mailed to any part U. S., 75c a box, including postage. Special Green Carnations and Roses.
A. Lange, Florist
25 E. Madison St.
Phone Central 3777—All Depts.
Auto. 42072
Branch Shop, Stevens Bldg. Corridor

His Craving for Drink and Drugs is Gone
his general health is greatly improved. This is the story of the man who visits the Keeley Institute. The Keeley Treatment has been successful in over 400,000 cases.
The KEELEY Institute, Dwight, Illinois
Chicago Office: 19 W. Monroe St., Suite 906
Telephone Central 8255

A+B
ROGERS PEET CLOTHES EXCLUSIVELY
EXCLUSIVE AGENTS FOR ROGERS PEET

Spring Overcoats and Suits for young men whose chest measure is 33 to 42 inches—

Smart, close fitting models—priced low enough to attract young men who believe in paying a modest price for clothes worth while.

Refinement is one of the attributes of Rogers Peet clothes.

Hats, too, if you like, in all the up-to-date Spring styles.

ANDERSON & BROTHERS
Washington & Wabash
(Northeast Corner)

SPRING

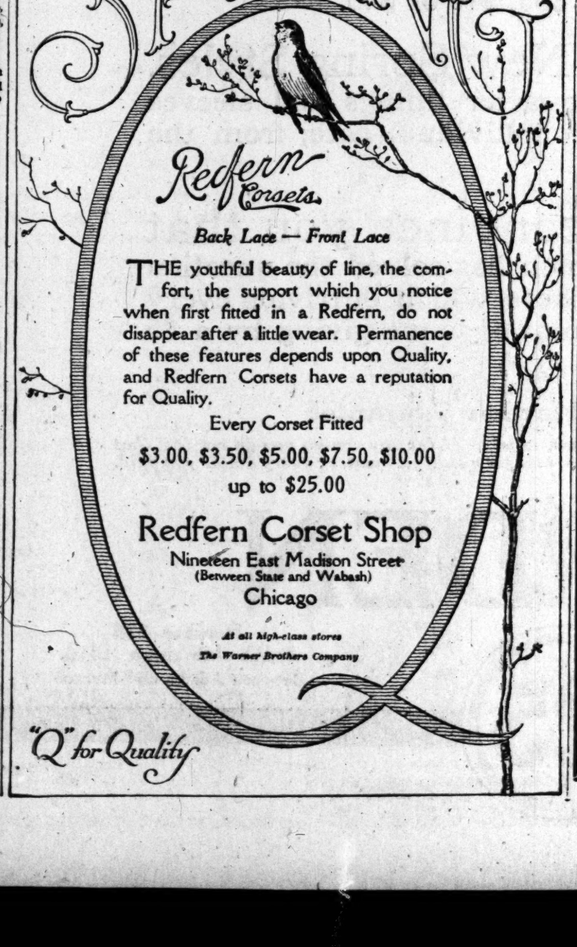

Redfern Corsets.
Back Lace — Front Lace

THE youthful beauty of line, the comfort, the support which you notice when first fitted in a Redfern, do not disappear after a little wear. Permanence of these features depends upon Quality, and Redfern Corsets have a reputation for Quality.

Every Corset Fitted
$3.00, $3.50, $5.00, $7.50, $10.00
up to $25.00

Redfern Corset Shop
Nineteen East Madison Street
(Between State and Wabash)
Chicago

At all high-class stores
The Warner Brothers Company

"Q" for Quality

Roberts Pioneers in Diamond Economy

This idea of DIRECT communication between producer and consumer and of sending the middleman to the "right about" is good, but not new. Thousands of satisfied customers who have bought

SOLITAIRE DIAMOND ENGAGEMENT RINGS

at Roberts' can testify to that. Many long years ago we began to practice what the economic experts of this day are preaching. We **imported Diamonds** from the cutters, to whom we paid **spot cash** for fine gems in quantities and mounted them in Solid 14-karat or Solid 18-karat Gold and Platinum. **For frankness and straightforwardness** our unpretentious store has become a busy center for SOLITAIRE DIAMOND ENGAGEMENT RINGS, at from $10.00 to $1,500.00, and every one of them is value that would be simply out of the question if the middlemen were to pay.

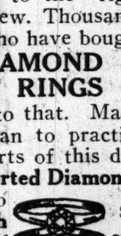

Seamless Wedding Rings

In time, buyers of Engagement Rings come back to us for a Roberts Seamless Solid Gold Wedding Ring, which we supply in all styles, shapes, widths and thicknesses. The bride is our friend ever after. The enduring brightness and the wearing quality of her plain ring naturally give her a good opinion of us, and not alone does she buy jewelry of us, but she commends us to her friends, for which we thank her.

Wedding Rings Engraved Free.

14-karat, $3.00	14-karat, $4.00	14-karat, $5.50	14-karat, $6.00
18-karat, 4.00	18-karat, 5.50	18-karat, 6.75	18-karat, 8.00
22-karat, 5.25	22-karat, 7.00	22-karat, 8.75	22-karat, 10.50

ROBERTS & COMPANY
DIAMOND IMPORTERS
9 West Madison Street
Ground Floor "5 Seconds from State Street."
Open Saturday Till 10 P. M.

Vaughan's Vegetable Seeds

You cannot prove your seeds by looking at them. You MUST rely on the seedsman. Then why take a chance? For 40 years we have gathered from the ends of the earth the Vegetables of quality, Flowers that bloom, and by our tests and trials we know and offer such as will give you results. From our counters you may select the best old, the rarest new. The first Seed Cost is the smallest part of your expense.

Use pure-bred strains.
"Waste no time on mongrels."
Our "Information" and "Phone Order" Departments are helpful.
Mammoth Catalogue with order sheets FREE

Vaughan's Seed Store
FORTIETH YEAR
WRITE OR CALL

CZAR OF RUSSIA ABDICATES; HIS BROTHER RULES

People Take Over Food and War Affairs—Blow to Berlin?

(Continued from first page.)

and that nothing was left for him to do but abdicate.

HITS PRO-GERMAN ACTS.

With Czar Nicholas' reign at an end it is believed the pro-German element in the inner court circles has been quieted permanently.

The entire Russian population recently had come to the conclusion that this element and the government were doing everything in their power to interfere with the proper conduct of the war and bring about a separate peace.

Sturmer, Rasputin, and Protopopoff formed a picturesque trio, known as "the dark forces," against which the chief animosity of the country was directed.

Minor Food Riots Beginning.

For several days Petrograd has been the scene of one of the most remarkable risings in history.

Beginning with minor food riots and labor strikes, the cry for food reached the hearts of the soldiers, and one by one the regiments rebelled, until finally those troops that had for a time stood loyal to the government took up their arms and marched into the ranks of the revolutionists.

Although considerable fighting took place, it is not believed the casualties are large—probably n t exceeding 500.

The early period of the uprising bore the character rather of a mock revolution staged for an immense audience.

Had Earmarks of Pageant.

Long lines of soldiers stationed in dramatic attitudes across Nevsky Prospect, with their guns pointed at an imaginary foe, appeared to be taking part in a realistic tableau. Machine guns firing roulades of blank cartridges seemed to add another realistic touch to a tremendous theatric production, which was using the whole city as a stage.

Until Sunday night this pageant continued without serious interruption. Then in a flash the whole scene lost its theatric quality; it became a genuine revolution.

Balk at Order to Fire.

The regiments had received an order from the commandant to fire on persons assembled in the streets.

This caused immediate dissensions among the troops. Several regiments deserted and a pitched battle began between the troops who stood with the government and those who, refusing to obey orders, had mutinied.

A long night battle occurred between the mutinous regiments and the police at the end of St. Catharine canal, immediately in front of the historic church built over the spot where Alexander II. was killed by a bomb. The police finally fled to roof tops all over the city and were seen no more in the streets during the entire term of the fighting.

Factions Are Unrecognizable.

Still, on Monday morning, the government troops appeared to control all the principal squares of the city. Then came a period when it was impossible to distinguish one side from the other. There was no definite line between the factions. The turning point appeared to come about 3 o'clock in the afternoon. For two hours the opposing regiments passively confronted each other along the wide Litenie Prospekt in almost complete silence.

Suddenly a few volleys were exchanged; there was another period of silent suspense, and the government regiments finally marched over to join the revolutionists.

A few hours after the first clash this entire section of Petrograd, in which are located the duma building, artillery headquarters, and the chief military barracks, passed into the hands of the revolutionary forces and the warfare swept like a tornado to other parts of the city, where the scene was duplicated.

At first it seemed a miracle that the revolutionists, without pre-arranged plan, without leadership or organization, could in such a short time with comparative ease achieve a complete victory over the government. But the explanation lay in the reluctance of the troops to take sides against the people and their prompt desertion to the ranks of those who opposed the government.

Streets Are Deserted.

The scenes in the streets were by this time remarkable. The wide thoroughfares where the troops were stationed were completely deserted by civilians except for a few daring individuals, who, creeping along walls and ducking into courtyards, sped from one side to the other.

But the side streets were choked with people. Groups of students, easily distinguished by their blue caps and dark uniforms, fell into step with rough units of rebel soldiers and were joined by other heterogenuous elements united for the time being by a cause greater than partisan differences.

Unkempt workingmen, with ragged sheepskin coats covering the conventional peasants' costume of dark blouse and top boots, strode side by side with well groomed city clerks and shopkeepers.

This strange army of people, mustered on the street corners, shouldered their newly acquired rifles and marched out to join the anks of the deserting regiments.

Put Up Last Stand.

At nightfall only one small district of the city, containing the war office, the admiralty buildings, St. Isaac's cathedral, and the Military hotel, still resisted the onslaught of the revolutionary forces, and the battle for the possession of Petrograd came to a dramatic conclusion.

In the admiralty building the council of ministers secretly assembled for a conference and the last regiments loyal to the old government were drawn up as a guard.

While the council sat in the last meeting that they were destined to hold the building was surrounded and the besiegers poured rifle and machine gun fire upon the defenders.

For a few hours the fiercest battle of the day continued; the streets were swept by a steady fusillade, and the crowds scattered for the nearest shelter, some of the people being compelled to spend the night in courtyards or corridors of office buildings or wherever they first found refuge.

Last of Troops Surrender.

Toward morning there was a sudden lull, broken by exultant shouts, which deepened into a roar and was succeeded by the Russian revolutionary "Marseillaise." The regiments defending the admiralty had surrendered and gone over to the side of the revolutionists.

The ministers in the admiralty building were then arrested and the Russian national colors were replaced by the red flag of the revolutionists.

Although sporadic fighting continued between small groups until Wednesday, the "cause of the people" had triumphed.

Duma Dissolved on Sunday.

It was on Sunday, March 11, that the duma was dissolved by imperial order, the ukase reading as follows:

"The sittings of the duma are adjourned owing to extraordinary circumstances until further notice. They will be resumed not later than April."

On Monday the ukase was read to the duma in regular session. On adjournment the duma leaders, presided over by President Rodzianko, declared the government overthrown, and that a special committee, composed of the leaders of the various parties in the duma would submit a list of names for the new cabinet.

Resume of Developments.

On Tuesday revolutionary bulletins appeared in the streets with the simple caption, "News," containing a résumé of the developments. They were eagerly read by all classes. Rodzianko's telegrams to the emperor and others to the commanders of the troops at the front were reproduced. The first message to the emperor was as follows:

"The situation is grave. Anarchy reigns in the capital. The government is paralyzed. The transport of provisions and fuel is completely disorganized. General dissatisfaction is growing. Irregular rifle firing is occurring in the streets. It is necessary to charge immediately some person trusted by the people to form a new government. It is impossible to linger, since delay means death. Praying God that the responsibility in this hour will not fall upon a crowned head."

Car Turns Turtle; Two Hurt.

Clarence Wahl of 4540 Drake avenue was probably fatally injured and an unidentified man was bruised last night when the automobile in which they were riding struck the street car tracks at West Van Buren and Aberdeen streets and turned turtle.

REVOLT LEADERS BECOME RULERS AND FORCE QUIET

Disorder Goes as Quickly as It Came, Says Eye-witness.

BY ARNO DOSCH-FLEUROT.

[Copyright: 1917: By Press Publishing Company (New York World).]

PETROGRAD, March 15.—The most remarkable feature of the stirring revolution is the rapid manner in which order has been restored in the city. Only a few hours ago I saw soldiers everywhere handing over their guns to civilians and taking to cover.

On Monday night, within a few hours of the beginning of the revolt, the crowd was in complete control of the city, having jumped from point to point in an unbelievably short time. It seemed to me that even the brilliant men who formed the committee of safety of the duma would be unable to keep order and prevent looting, regardless of their good intentions.

But the crowd never got out of hand, little drinking took place, and, though the streets of the city are not even now safe, on account of remaining police hidden on roofs, who snipe at the crowd in revenge for their killed comrades, there has been no time when I found it impossible to go throughout the city.

By luck too sudden for design, I happened to be at the central point where the revolution began, on the Litenie Prospekt opposite the arsenal. I could see it grow from minute to minute. The crowd rushed into the face of infantry fire and machine guns, regardless of life, only to have the soldiers refuse to continue firing and join the revolution.

It was impossible even to keep out from between the two fires and no street was safe. Human life, for a few hours, was not worth two minutes' purchase. But the moment the revolutionists had the city in control, despite the intoxication of liberty beyond belief, the crowd never became unruly.

Streets Full of People.

The streets have been full of people since the start and even when firing continued between the revolutionists and the troops not yet revolting, I have seen bread lines remain rooted, barely out of the line of fire, proof absolute of the hunger caused by the unsuccessful management of Russia's boundless wheat supply, which was the direct cause of the revolt.

I have watched the situation carefully since the first crowds gathered on the Nevsky Prospekt last Thursday evening and I was not surprised when the soldiers began firing on the police after orders were given to shoot on all crowds which gathered.

Order to Shoot Crowds.

My snap judgment of the whole situation, aided by considerable acquaintance with it, convinces me there was no thought of a serious revolt; no thought of gaining political liberty through force, until actual combats began to take place between the police and the soldiers, and afterward between different regiments of soldiers over the order issued to shoot on all gatherings.

On Friday and Saturday I took long tours through the factory districts, where real trouble was possible, and found the crowds silent but not ready for trouble. Strikes were taking place hourly, because the men were too hungry to go to work, but I also saw sledge trains of flour in all parts.

While the absence of flour was certainly the cause of the demonstrations, it seemed on Sunday that partial relief would bridge the danger, until the order was published giving police power to shoot without waiting to inquire.

The order seemed almost like provocation. Certainly the people so took it, and the soldiers also regarded it as provocative. If provocative, the situation turned unexpectedly when the soldiers refused to shoot the people, and eventually all joined the people in a fight against the police.

Much credit for maintaining order is due to the university students.

IVY CORSET SHOP

Miss E. Livingston
8 East Monroe Street

MISSES' DAY

COMPLETE line of "Ivy" models in front and back lace corsets for the young girl, the slender type of miss or woman.

Model illustrated is low bust, medium skirt, with unboned section over hip—in white and pink fabrics, at $1.50 & $2.

Other models in topless & slightly higher backs.

Corsetieres to help you choose the model best suited to your figure.

ROTHSCHILD & COMPANY

50 S&H STAMPS FREE

JUBILEE CELEBRATION

With every purchase of $1.00 or more when this coupon is presented we will give 50 "S. & H." Stamps free in addition to the usual stamps given with all purchases. Only 50 stamps with each coupon. Cut out the coupon below.

Tribune 3-16-17

50 COUPON 50

This COUPON entitles bearer to 50 S&H Trading Stamps FREE With a purchase of $1.00 or more

Good only Mar. 16, 1917

50 50

Copyright, 1917, by Rothschild & Company

The Pearl Shop

Ladder of Life Rings

CHINESE emblem of long life in bright silver on enameled field. Unusual in beauty and workmanship. Sterling silver.

$1.00

Frederic's

Makers of Classic Jewelry
Eleven East Washington Street
New York Chicago Paris

Presenting MARDEN CLOTHES For Men and Young Men, at $25.

Today we announce the opening of the New Marden Men's Store, on the Second Floor of the Lake View Building, 116 South Michigan Boulevard.

Here is a store specializing in the giving of greater values, in Suits and Overcoats at $25, than any one has ever given before.

Here is a store without excessive ground floor rent, without delivery costs. A Store which buys for cash, sells for cash, and operates so economically and effectively as to produce values, in Suits and Overcoats at $25, which cannot be equaled elsewhere at less than $30, $35, $40 or $45.

Come and see our New Spring Styles. Suits and Overcoats with quarter linings and sleeves of silk, hand tailored with individual care, from the finest fabrics in the land.

Come and we'll convince you that here at last is a Store which has solved the question of rising clothing costs, a Store which outrivals every other in Chicago on the point of value giving by a $5 to $20 margin.

And Here's the Marden Guarantee

This Suit or Overcoat is guaranteed to serve and satisfy. If for any reason you do not feel that it is worth every dollar you paid for it, come back and get a new garment, or every dollar you paid.

MARDEN

Second Floor
Lake View Building
Between Adams and Monroe

Number 116
South Michigan Blvd.
Between Adams and Monroe

$25

COLUMBIA STATE AND MONROE

Columbia Grafonola and Records Delivered to Your Home for $4.95

$4.95 pays for records. Enjoy instrument for 30 days, then pay for it in small monthly installments until special price of $79.95 for machine and records has been paid. Payments as low as you wish. Machine is full size Columbia Grafonola, of wonderful tone and handsome construction, mahogany or oak finish, complete with fourteen selections of your own choice.

This Store Was Established for *YOUR* Convenience

Conveniently located at State and Monroe—right in the heart of the shopping district.

Fourteen perfectly appointed record rooms at your service.

Thousands of Columbia Records from our musical library—the largest in the city.

Intelligent salespeople to assist you in making your selections.

Special combination offers on easy terms to suit you.

Hear the Columbia Records for March. All Columbia records can be played on any machine.

STATE STREET PHONOGRAPH CO

Only Phonograph Shop on State Street
NORTHEAST CORNER STATE AND MONROE
Telephone Main 2369

COLUMBIA Grafonola and fourteen selections only $79.95. Pay only $4.95 NOW

THE HUB
Henry C. Lytton & Sons
N. E. Corner State and Jackson

"The Carlton"

Made in steel calf, patent leather and dark Coco Russia calf, also in several two-tone combinations,

$6

Though this country is going through an era of abnormal leather market conditions, this store is able to maintain its superior value-giving reputation. New spring styles in shoes for men and young men at $4 to $10

Main Floor

Irish Tag Day

For 200,000 Hungry Women and Children

Famine again stalks through unhappy Ireland. Women and children are dying of hunger. So terrible is the condition that the people of Ireland have at last cried out to the world for bread.

You can give. We know you will. Collectors will be on the streets of Chicago with tags St. Patrick's Day, Saturday. The smallest sum will be thankfully received by the collectors.

St. Patrick's Day
March 17

St. Patrick's Day has been officially designated as tag day for the famine sufferers in Ireland. The collection and disbursement of the fund is under the direction of the Irish American Relief Association, a national organization. The officers of which are:

President, THOMAS ADDIS EMMETT

Honorary vice-presidents, His Eminence JOHN CARDINAL FARLEY, His Eminence JAMES CARDINAL GIBBONS, His Eminence WILLIAM CARDINAL O'CONNELL.

Chicago Branch of the Irish American Relief Association

Chairman, Richard W. Wolfe; Treasurer, John A. McCormick, vice president Chicago Savings and Trust Bank.

EDUCATIONAL.

MADAME CAUBERT'S 'DRESS MOULDING

Classes or individuals start any time.
SCHOOL OF DOMESTIC ARTS AND SCIENCE
4 North Michigan Avenue, Chicago, Ill.

FOR THAT HACKING COUGH
10 CTS. BUYS THE NEW TRIAL SIZE BOX
Regular Sizes 25c, 50c, 75c. At Druggists Everywhere
BROWN'S BRONCHIAL TROCHES
JOHN I. BROWN & SON, Boston, Mass.

PROF. HARPER TELLS CAUSES OF REVOLUTION

Coup d'Etat Is Approved by All Classes, He Says.

Prof. Samuel Harper, professor of the Russian language, literature, and history at the University of Chicago, and a leading American authority on Russian affairs, who until six months ago was in Russia making a study of conditions, both political and social, and who came into contact with many of the important people of the country, issued a statement last night on the Russian situation.

A National Movement.

"The first thing to note in connection with the Russian affair," said Prof. Harper, "is that the Russian nation as a nation is back of the duma in its action. There is not only a general, vague backing by the people, but a specific strong backing in the several organizations of the nation, the Union of Local Provincial Councils, the Union of Municipalities, and the war industries committee. These organizations represent all the classes of Russian society, the capitalist as well as the workingman. For the last two years these organizations have been working and working sincerely to get food, munitions, and supplies to the armies at the front as well as trying to solve the problem of food supplies in the rear of the armies.

"Several times in the course of the last two years the government has interfered with these organizations, accusing them of working for the armies merely as a blind and charging that their real object was to get political power. This the organizations have always denied, stating that all they wanted was a state of mutual confidence between the government and the country, so that the resources of the country could be mobilized in the most efficient manner.

Immediate Causes.

"Political events of the last four months have led to this present situation. In November the duma, supported by every one of the public organizations, demanded the institution of a responsible government so that any possibility of an irresponsible government entering into an alliance with the enemy would be done away with.

"In December an intrigue made up of government officials and of outsiders who had a great deal of influence on the government was discovered. The object of this body seemed to be ot arrange a premature peace. Therefore the duma demanded the introduction of ministerial responsibility. Protests against the body believed to be working against the country and for the interest of the enemy ended in the removal six weeks ago of the priest Rasputin.

"The answer to the demands of the duma was the appointment of a conservative, obstinate man who was in no way in cooperation with the duma and who did not assure a responsible government, the prime minister, Golitsin. Protopoff, minister of the interior in the old cabinet, was retained in the same capacity in the new cabinet.

Public Lack of Confidence.

"No one in the country had any confidence in this man. This lack of confidence was due not only to his general inefficiency but also his disloyalty to the best interests of the country.

"After the appointment of the new cabinet the opening of the duma was postponed for one month on the pretext that the new government needed at least this much time to organize and formulate its plans. The duma reconvened on Feb. 27. The leaders decided that the duma could not cooperate with the existing government. But they stated, as brought out in the dispatches today, that the country was determined to win if not in cooperation with the government then in spite of it.

"The situation was brought to a head a few weeks ago by a food crisis in Moscow and Petrograd. This was not due to an actual shortage of food in the country but to the failure of the government to provide for proper distribution of the food on hand.

The Challenge and the Answer.

"Street demonstrations were reported on Friday in both of the above cities, but they were of an orderly and not a revolutionary character. On Saturday edicts were issued by the government dissolving the duma and upper house. The coup d'etat carried through by the duma was the response.

"There are four very important points to be noted in considering this question.

"As has been stated before, in part, the duma is supported not only by the people in general, but specifically by a whole series of organizations, which take in all the classes and which have been working for the last two years properly to supply the armies. The duma is working as the voice of the people, and will undoubtedly be able to maintain the confidence of the people.

Revolt Not Anarchistic.

"As a result of these public organizations the political movement has been put through with very little violence. It is purely a political and not an anarchistic revolt.

"The movement is not in any sense an anti-dynastic movement, since the monarchical idea is firmly established in Russia. Sincere efforts were made to persuade the emperor by moral pressure not to listen to the advice of a small group of people, but to listen to the unmistakable public opinion of the country. The report that the czar's brother, Grand Duke Michael Alexandrovitch, was appointed regent for the young prince, is ample evidence that this move is by no means against the dynasty.

"The main aim of the duma leaders, their one justification, is to secure conditions that will make it possible for Russia to prosecute this war with all its resources and to eliminate all possibilities of a premature peace."

POWERS NEW AND PASSING IN RUSSIA

The New Czar; the Regent, Grand Duke Michael; the Abdicating Czar.

Russian Consulate Here Silent on Revolt Report

Because of lack of official news members of the Russian consul's office declined to discuss the revolt in Petrograd.

Consul General Antoine Volkoff said he had not been apprised officially of the reported uprising.

"I cannot discuss or comment on it," he said. "I have no information, and of course must decline to be interviewed on what unofficial dispatches say. In all likelihood I will not be notified of any of the occurrences pertaining to it."

France Sends Officers to Teach Preparedness in U.S.

PARIS, March 15.—Five officers have been designated by the French military authorities to proceed to the United States to act as military instructors in certain American universities. The request for the officers came from the United States.

RUMOR INTERNED GERMANS SHOT BY U. S. MARINES

Philadelphia, Pa., March 15.—[Special.]—Two German sailors were shot and six other sailors arrested at a late hour last night at the League Island navy yard when they were detected by United States marines in the act of sending messages from their ship, the Kronprinz Wilhelm, one of the interned German raiders at the navy yard, according to rumors which were not denied by navy yard officials.

The marines are said to have surprised a group of German sailors at the taffrail of the Kronprinz busy with a number of small pipes and powder like that used for flashlights. One of the marines, a sergeant, demanded what the Germans were doing, and received a blow that felled him. But he managed to draw his revolver and fire two shots, wounding two Germans. The arrests followed.

Senate Democrats Confirm Grayson as Rear Admiral

Washington, D. C., March 15.—Dr. Cary T. Grayson, President Wilson's friend and naval aid, was confirmed by the senate today as medical director and rear admiral in the navy. The vote on confirmation was 37 to 20, Republicans lining up solidly against Dr. Grayson but no Democrats supporting them.

RUSSIAN REVOLT SOURCE OF JOY TO THE BRITISH

Fear of Bureaucracy in Separate Peace with Germany Allayed.

LONDON, March 16, 1:45 a. m.—The news that "Great Russia" has joined the democracies of the world and that one of the three great absolutist rulers of the world had resigned his throne in accordance with the demands of his people, was received here with unmixed joy. There has been no illusion here about Russia. Particularly in the last year it has been well understood that the situation there has been the people against the throne.

"The people and the army are all for the war and against Germany," has been the word which came from Russia from all channels repeatedly. That the court has been enshrouded in a pro-German atmosphere and that the emperor was a weak man, dominated by his wife and several members of the bureaucracy, some of whom were influenced only by the traditions of the old bureaucracy and others of whom were influenced by and in the pay of German diplomats, also had been reported.

New Leaders Thorough Russians.

The men now in control of the destinies of the great empire of western Europe are Russians who are anti-German and pro-Russian to the core, so the Russian developments are regarded here as wholly to the benefit of the entente powers in the war.

This view was given official expression by Andrew Bonar Law, chancellor of the exchequer, who officially announced the czar's abdication and the regency during a speech in the house of commons tonight.

"There is some comfort for us in the comparative tranquillity with which this change was conducted," he said. "There also is real comfort that all the government's information shows that the movement was not in any sense directed toward an effort to secure peace by Russia. On the contrary, the discontent was not against the government for carrying on the war but for not carrying it on with that efficiency and energy which the people had expected."

No Surprise to Public.

News of the Russian revolution reached London too late for the evening papers, but it will not be altogether a surprise to the public.

The struggle between the duma and the reactionary party in Russia has been known to be proceeding with great bitterness for a long time and repeated changes in the ministerial ranks showed that matters were far from settled.

Little was permitted to appear in the English papers, but from time to time news percolated from different quarters as to how liberal Russia was struggling against pro-German influences in the persons of Sturmer, Protopopoff, and other high personages.

Pro-German Conspiracy Fails.

The attempt of Golitsin and Protopopoff to suppress the duma proved the psychological provocation and the sympathy of Russia's democratic army with the people, which was not doubted, proved the keystone of the success of this historical upheaval.

The czar before leaving Tsarkoe Selo had signed a ukase which suppressed the duma and the council of the empire, thus showing his personal sympathy with the anti-popular measures Golitsin had in view. The czar joined the army to lead it against the people, but apparently it has failed him, and it is stated that Alexiff has it under control.

The success of the revolution means the complete failure of the conspiracy of the Sturmer party to conclude a shameful peace.

Sees Victory Over Germany.

The Daily News, which speaks of the Russian revolution as perhaps the most momentous event of the war, says it is at once a victory over Germany and a triumph for Russia over the dark forces which have fought so desperately for the defeat of the Russian people.

"It ends once for all the hope which the enemy entertained of weakening the loyalty of Russia to the alliance and even securing her withdrawal from the war," the editorial concludes. "We may say with confidence that the events this week in Petrograd are death warrants of German hopes and have brought the triumph of the allies visibly nearer."

Paris Sends Us Fine Pearls

DUE to the war our Paris house has been able to secure for us many exceptionally fine pearls which, under normal conditions, would have remained in Europe. ** Our large-scale buying permits us to offer these on most favorable terms.

LEBOLT & COMPANY

STATE & MONROE

New York Branch, 534 Fifth Ave.

The HALLMARK Store

STOP & SHOP

TRADE MARK

The Tebbetts & Garland Store

16-18 N. Michigan Av. Phone Central 8080

Come to this store and do a little price investigating on your own hook.

WE WANT YOUR DAILY GROCERY BUSINESS

FLORIDA GRAPEFRUIT
95c Dozen
Solid and heavy with juice—and the flavor is wonderful. Specially priced for Friday and Saturday.

MALAGA GRAPES
35c Pound
Extra fancy large white Malaga Grapes that are never sold under 50c a pound. Specially priced for Friday and Saturday.

JERSEY SWEET POTATOES
3 Pounds, 25c
Clean perfect Sweet Potatoes from Jersey, where the very best are grown. These are not to be confused with the poorer western qualities so common in most stores now.

Special Friday Only
DUNGEON LOAF
19c Each
A most delicious home-made Devil's Food Loaf Cake with a wonderfully delightful icing of chocolate and vanilla. Regularly sold for 25c.

ST. PATRICK'S DAY CANDIES
Special Assortment, Box, 60c
Twelve different kinds, all green, in a box with twelve separate compartments. Bonbons, gum drops, mints, straws, hard candies, etc.—a very appropriate dinner assortment.

FRUIT FLAVORED CANDY CLIPS
33c Pound
The very finest of hard candies, flavored with pure fruit flavors. Regularly sold at 40c a pound.

MOLASSES COATED POPCORN
Large Box, 21c
Here's something that will delight the kiddies and the grown-ups, too. A big box full of freshly popped corn with a coating of good, wholesome molasses. It's great.

KOLAN KOFFEE
(Breakfast Blend)
Pound, 27c; 3 Pounds, 76c
The recommendations of friends have done more than anything else to build up the wonderful sales of this coffee. People buy it because it's good as well as inexpensive. Just try it.

Special Saturday Only
ORANGE LAYER CAKE
49c Each
As delicious as those that come from your own oven, and at less than it would cost you to bake it. Two layers, with marshmallow and grated orange filling. Loaf shape. Specially priced.

Special Friday Only
COFFEE CAKE
23c Each
Rich, home-made cake, filled with raisins and delicious lemon filling. Regularly sold for 30c.

LEG OF LAMB
Pound, 28c
Tender, flavory young lamb—the kind that is served in the most exclusive hotels, clubs and restaurants.

Specials From Our Delicatessen Department

This department is bountifully supplied with the most delightful and tempting things to eat—especially those for the Lenten season.

Duncan Head Blasters, 3 for	25c	Mackerel in tomato sauce, tin	30c
Smoked Whitefish, pound	25c	Salmon in tins	20c, 25c, 30c, 40c
Smoked Sockeye Salmon, pound	50c	Fresh Shrimp in tins	18c and 30c
Martel Portuguese Sardines, tin	25c	Frankfurters de Luxe, box	30c
Cream Whipped Cottage Cheese, lb.	20c	Purity Cross Chicken a la King, tins	25c and 50c
Old Herkimer Cheese, pound	35c	Purity Cross Welsh Rarebit, tins	20c and 35c
Tegar Camembert Cheese, box	30c		
Kippered Herring, tin	30c		

W. W. KIMBALL CO.

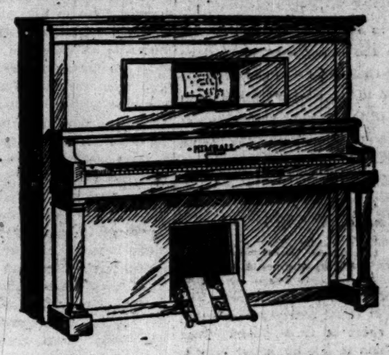

Perfect as a Piano—Perfect as a Player.

This model $600—Other models $460, $510, $535 and $700

Enjoy the Music in Which You Delight

You need not wait for the slow result of painstaking study and expensive training. This Kimball Player Piano at $600 enables you to play any music you choose from the music of the masters to the operatic and popular songs of the day. Other genuine Kimball Player Pianos $460, $510, $535 and $700.

The name *Kimball* is not a new name in pianos. There is *security* in buying this reliable make. The Kimball player *mechanism* has the same responsible guaranty back of it. Catalog on request.

Kimball Phonographs—Pathe Pathephones—and Records

MUSIC ROLLS W. W. Kimball Co. MARCH RECORDS

ESTABLISHED 1857

Southwest Corner Wabash Ave. and Jackson Blvd.

Special suit values, $18

YOU'LL understand that such extra value as we offer in these suits at $18 can't go on indefinitely. Too many men appreciate what it means, and take advantage of it.

The suits are spring and fall weights. There are many very choice fabrics, specially priced at $18

Blue suits are included at $18

SERGES, self stripe and unfinished worsteds; all reliable dyes; in sizes for men and young men. These suits are worth more, $18

Spring overcoats on the 6th floor

MOTOR coats, slip-ons, raincoats, topcoats; overcoats for business, dress or every-day utility; the finest coats from Burberry, London; the latest things in trench and belt styles and New York motor coats; in the best fabrics, $15.00 to $50.00.

Copyright Hart Schaffner & Marx

Bring your boys to our 5th floor

MOST parents like the idea of getting suits with two pairs of knickers. We prepare for that; with smart style and excellent quality also.

Suits with two pairs of knickers; fancy mixtures and blues; $7.95, $8.95, $10 and up to $18.

Official headquarters for the Boy Scouts of America

Maurice L. Rothschild

Money cheerfully refunded

Good clothes; nothing else.

Southwest corner Jackson and State

Chicago Minneapolis St. Paul

TO-DAY—OUR COLLEGIAN SPRING CLOTHES WILL BE IN FULL BLOOM

For you men and young men of Chicago—with April only two weeks ahead of you—**don't miss our Spring Opening today.** See the new patterns, weaves and colors that will make Michigan boulevard a garden spot this Spring and Summer.

Never such becoming styles—such attractive colors and patterns—such durable weaves and such comfortable **sizes** as those that distinguish the 1917 Collegian Spring **Suits and** Topcoats.

Collegian Clothes

Bright and colorful as the first days of Spring, they answer completely your demands for distinctiveness in your Spring clothes.

Our Spring Opening to-day is for you men and young men who know the advantage of good appearance and good taste in your Spring clothes.

Come in to-day and inspect the materials, weaves, patterns—try on your size and note the effect.

$21, $25, $30, $35 and Up to $50

French and Italian Soft Hats, $5

—In a wide range of new styles.

Other Hats $3 to $10

BEACHEY & LAWLOR

CLOTHIERS—HATTERS—FURNISHERS

DEARBORN AT MONROE STREET

Do You Think—

That Chicago ought to have Subways and better Elevated and Street Car Service?

That the City's plan to get these things *now* ought to be adopted?

Do you think politicians who are trying to defeat this plan by raising an "Allen Bill" scare really want the Traction Question settled?

Chicago Surface Lines

Let the People Decide

The Chicago Tribune.

THE WORLD'S GREATEST NEWSPAPER

FOUNDED JUNE 10, 1847.

ENTERED AS SECOND CLASS MATTER JUNE 3, 1908, AT THE POSTOFFICE AT CHICAGO, ILL., UNDER ACT OF MARCH 3, 1879.

All unsolicited articles, manuscripts, letters, and pictures sent to "The Tribune" are sent at the owner's risk, and the Tribune expressly repudiates any liability or responsibility for their safe custody or return.

FRIDAY, MARCH 16, 1917.

"Our Country! In her intercourse with foreign nations may she always be in the right; but our country, right or wrong."
—Stephen Decatur.

AN OUTRAGE ON THE PUBLIC.

The calling of a strike on the transportation systems of the country is an outrage on the American people. At a time when the nation confronts the peril of war the offense is doubly great.

For the great loss which will be inflicted on the whole country by a paralysis of transportation the brotherhoods must bear a share of the blame unusual in industrial disputes. In the controversy of last August and in the present crisis the railroads' representatives have offered every means of peaceful adjudication. The brotherhood leaders have refused them all. Their position has been persistently belligerent. Their motto has been, "Stand and deliver."

It is no consolation that the present misfortune is the natural result of Mr. Wilson's precipitate indorsement of the demands of the men and the deplorable backdown of congress last August. We are facing a condition which shames the nation and should be met now with courage and vigor.

No such defiance of the common welfare should go unpunished. No minority should be allowed to repudiate fair adjudication of their claims and thrust a hundred million people into disaster without learning that it has signed the death warrant of its power.

Congress shirked the plain duty of protecting the public from the unjust injury it must now suffer. It ought to be in session now to correct that failure. Certainly when it does convene one of its first acts must be to make a general railway strike unlawful.

The refusal either to await the decision of the Supreme court upon the law passed upon their instance or to submit their claims to the Goethals commission, appointed to study its workings, puts the brotherhoods out of the court of public respect or consideration. The government and the people must now see that the strike fails and that this experience is never suffered again.

THE AMERICAN GENIUS.

It is individual initiative which gives the United States any effectiveness which it may possess in the world today.

Germany is not concerned about our navy. It is no threat to her. It could scarcely be made a threat in any time short of three years. That part of our navy which is not on paper only is so lopsided that its effectiveness is inconsiderable. It is like a man with very strong hands, but nearly blind.

Germany need not concern herself with our army. Our army was not large enough to go after Villa without calling out the national guard to sit along the border. It would take two or three years to make an army.

Neither of these official expressions of our national power and national dignity is worth much of anything for immediate use. Our government has made a botch of military preparedness.

But Germany does concern itself anxiously over the activities and effectiveness of our individual private citizens. That is what her submarine campaign is directed against. It is directed against the products of our factories and of our shipyards.

If our government is not prepared to take any action against Germany our shipyards are prepared. They have as a matter of fact been taking action against Germany for several years. They have been building ships as fast as ships can be turned out. And building ships for use in Atlantic trade under any flag is exactly the most effective action that can be taken against Germany today. Whether the tonnage which slips from our dock yards into the oceans is destined to sail under the American flag or the French or British flags is a matter of little importance except financially.

Our civilian activities are effective; our governmental activities ineffective. And still people have the face to argue that training school boys to arms will make the United States militaristic.

LOAN SHARKS.

Some members of the general assembly are hesitating in their support of loan shark legislation because it legalizes a 42 per cent rate of interest. They believe in the bills, but they are afraid their constituents will misunderstand them.

It is not a question of 10 per cent versus 42 per cent but of 42 per cent versus 1,000 per cent. Loan sharks are now operating illegally. If there were not a need in the community for loans on wages they could not operate at all, but there is such a need. The need is so great that loan sharks no longer consider charging so low a rate as 10 per cent a month, or 120 per cent a year. Then can get more, and they do.

What the legislation proposes is the licensing and controlling of persons engaged in the wage loan business. Licenses would cost $100. Bookkeeping is prescribed and is to be open for inspection. A maximum rate of 3½ per cent per month is to be permitted.

No fees of any sort are to be charged, and severe penalties are to be imposed upon violators.

Forty-two per cent a year sounds usurious. But we must remember that we are confronted with a condition, not a theory, and that the present condition is ten times or more worse than the proposed remedy.

Loaning on wages is a precarious occupation and high rates of interest are necessary. The present bills, only slightly different in the senate and the house, are recommended by the success of experiments. The First State Industrial Wage Loan society—a philanthropic institution, with profits limited to 6 per cent on capital—is back of the bill. It was an experiment in the solution of the loan shark difficulty, and on its small scale it has been successful.

Passage of the wage loan bill is among the constructive and beneficial things the present legislature can accomplish.

THE REVOLUTION IN RUSSIA.

The revolution in Russia seems to verify the assertion of observers who have declared that the war was giving birth to a new Russia, a nation energized by patriotic feeling and determined to escape the alien influences and exploitation of the bureaucracy.

It seems to have been a pro-Russian, pro-parliament, pro-efficiency, and pro-war revolution, aimed at ridding Russian politics of men like Rasputin and the bureaucrats whose graft and inefficiency have so heavily discounted the giant strength of the nation and cost so many lives.

Democratic America will welcome the news of this great advance of the Russian people toward self-realization. The duma, it appears, may now enter seriously into the ranks of the great parliaments and Russia herself stand forth not merely as a great power, which she has been for centuries, but as a great modern power. The darkness of medievalism is passing; the dawn of a new day is at hand. The Russian people have been learning the lessons of their misfortunes, and we may all hope that the splendid genius of her people, displayed thus far in the great works of her authors, her artists and musicians, will soon be pouring its full tide into the stream of civilization.

A conspicuous feature of the revolution may be commended to the anti-militarist and opponent of universal military training. The revolution was not won by signing petitions. It was won by the army—not a professional army but an army of the people. The military leader was Col. Engelhard of the general staff, an aristocrat.

There is no better defender of the rights of the people than an army of the people. It was the French national guard which sealed the doom of the old régime in the great revolution, and La Fayette—soldier, aristocrat, and patriot—was its commander in chief.

THE SUBMARINE.

The civilian mind invariably clings to the notion that the normal instrumentalities of warfare can be given up in favor of some new invention. It always believes in some short cut to victory, some device by which the heavy and complicated burden of military or naval efficiency can be slipped off. Some novel machine, some vast explosive, some all-destroying gas is always being dreamed of as a substitute for the battalions and fleets upon which the professional relies.

In America, where expert opinion is less respected than in any other civilized country, this fallacy is especially active, and one of its popular forms is an excessive reliance upon the submarine. Pacifists who would not know one end of a gun from the other have not hesitated to urge congress to stop building battleships and leave our defense to the submarine. In congress appropriations for submarines have been increased by committees which were ruthlessly overriding the recommendations of our naval authorities.

The tendency is foolish and dangerous. The usefulness of the submarine, as this war has demonstrated, is sharply restricted by its inherent limitations. It has not proved formidable against armed naval ships and is no substitute for them. The British navy would long ago have been destroyed if the vague notions of laymen regarding the submarine were even approximately true. The underwater craft accomplished nothing in the great fight off Jutland and has only a few naval craft to its credit, and these added in the earlier stages of the war.

If laymen would think of these outstanding facts and, better still, would listen to men whose lives are spent in the study of naval problems, they would not support the fallacy which is always obstructive to real defensive measures. Take, for example, the following testimony of one of our submarine specialists, Rear Admiral Sims:

"I do not hesitate to say that if there were a hundred submarines based on New York, a fleet could come in there to the westward and make its way to a position from which it could shell New York City with practically no danger of being interfered with by submarines, provided it controlled the surface of the sea. . . . He (the coast submarine) is helpless as regards attack against the screened fleet, and in all probability he will be destroyed by one of the methods described. . . . All the submarines you could provide, $100,000,000 worth of them, perhaps, would be of no use to strike the enemy and prevent his landing."

The curse of American defense is the interference of congressmen without knowledge or experience in matters calling for special knowledge and experience. Men who are politicians by profession, lawyers, farmers, merchants in private life are continually substituting their notions for the judgment of our military and naval experts. Congressman Bennet proposed to overrule the recommendations of the naval board and build one battleship and thirty coast submarines. Mr. Humphrey called for fifty submarines, Mr. Oliver for thirty, Senator Poindexter for 100. The Army and Navy Journal asserts that during the last ten years congress has in almost every instance provided for more submarines than our experts asked. At the same time, in session after session, the naval board's program for capital ships was cut down.

Editorial of the Day

WOMEN VOTERS IN ARKANSAS.

[From the New York Tribune.]

Of the many recent grants of partial suffrage to women, that in Arkansas is the most curious. There, by a bill just signed, women are to have equal rights with men in party primaries. They must pay poll taxes, swear to support party candidates, and otherwise possess the qualifications exacted of male voters.

The logic of this seems a trifle strained, particularly the requirement that the newly enfranchised women must swear to support their party nominees, which they may not do without the right to vote at elections. Yet they gain a practical advantage, for the primaries in that state are in effect the elections. Last fall the vote for presidential electors was: Democratic, 112,000; Republican, 45,000; for governor, Democratic, 122,000; Republican, 42,000.

Thus the women who participate in the primaries and exercise their new rights will actually aid in determining the personnel of officialdom and it seems reasonable to expect that after a short time full suffrage will come to them. In any case, this break in the "solid south," with its notorious prejudice against women suffrage, is an indication of the growth of the movement to enfranchise women.

A LINE O' TYPE OR TWO

Motto: Hew to the Line, Let the quips fall where they may.

HOW TO BE HAPPY THO' MARRIED.

Most all the giddy bachelors
And spinsters that I know
Begin to drop their petal.
At forty years or so.

We have our sons, our waists, our hair,
So why should we repine
Because the care-free bachelors
Are dying on the vine?

DOUBLE BARREL.

A PLOT was suspected in Fort Hamilton, New York harbor, and so a squad of policemen was sent from the city to guard the fort. Nothing in that line more diverting has happened since "The Pirates of Penzance."

IN GOOD SOOTH.

Sir—The Ides of March always was a bad day for Cæsars. S. C. M.

AS the influence of the precious Rasputin did not cease with his death, it apparently became necessary to get rid of his creatures by direct methods. Russia will mark this week with a white stone.

The Incomparable Reporter.

Sir: The reason none of the papers will have a good interview with Russian Consul General Volkoff this morning is because just as he started to explain the situation to us a belated ——— reporter burst in with: "Who's this Duma guy who's in control over there?" B. E. K.

THAT reminds us of another reporter. When the Serbian royal family was shot up, and the palace was dripping with gore, a Trib reporter got the consul at Chicago on the telephone and inquired: "What is the cause of the present unrest in Serbia?"

ARIZONA NIGHTS' ENTERTAINMENT.

[From the Kingman, Ariz., Mineral Wealth.]

The dance given by the cowboys at Hardyville last Saturday night was one of the most sociable affairs ever given in that section. Curley Walters of the Breon & Lambert outfit was shot in the leg by Tex Magee, but the wound was slight and it was not likely that the matter will come to the attention of the sheriff's office.

LIGHT-WAVES register (photographically) in the ultra-violet regions, as Dr. Michelson told us the other day, and he explained the ingenious device by which the waves are measured. Too bad that thought-waves do not register, on either side of the violet partition. If they did, a paragraph like this might measure one-millionth of an inch, while a leading editorial would measure at least a foot.

Chacun a son Gout.

"I think that your kind of music is the greatest music there is. It is the only kind I enjoy."—Joel Chandler Harris to Carrie Jacobs Bond.

"I'd rather be a Harold Bell Wright and have my work read by thousands of people throughout the country than be the author of the greatest classic that ever moldered on a shelf."—Irvin Cobb.

ZEPPELIN raids on England were more damaging than the censor admitted, but they were eventually checked. The submarine raids will probably have a like conclusion.

THE ULTRA-VIOLETS.

Sir: Cannot we inhabitants of the ultra-violet regions where thought waves do not register organize? This is desirable if for no other reason than to differentiate ourselves from the inhabitants of the infra-red regions where heat is more obvious than light. A. J. C.

RASPUTIN AND THE IMPERIAL FAMILY.

(From The New Europe.)

The doctor attending the heir-apparent once discovered in the patient's bed, pressed close to the little fretful body, a dirty peasant's shirt. To his indignant question the Emperor answered that he had himself placed the garment there. The doctor understood and was silent. The Imperial daughters have also worn Father Gregory's shirt as a fetich. "It is not," said one of Russia's old race of fighting men, whose name became famous in the Turkish war, "it is not that the fellow is a wizard, but that our Imperial family have the superstitions of peasants." . . .

Rasputin became a trusted agent of the Empress in matters reaching beyond the palace walls, and this was so widely recognized that open lament was made at the beginning of the war to Princess T., who happened to be in Austria, that Rasputin had, by ill-fortune, not been at court during the crisis; if he had been, it was said, Russia would never have declared war. Rasputin himself made the same boast: "Ah, if I had been with him, Nick would never have gone to war. But since it happened, I said to him, 'You must command our army, Nick! Go on to the front!' And so I sent him there."

IT was reported that Protopopoff had popped off, but the good news was modified later.

A Violet Prone on Its Back.

Sir: Two or three years ago there appeared in your Delectable Diffuser the appended verses. I found so much delight in their cleverness that I have preserved them for annual re-reading. There may be others who, like me, would enjoy them again—perhaps some to whom they would be new. Reprinted at this time, they might do much to discourage the vernal influx. I certainly should enjoy seeing them again. These is them:

If I were a maker of verse,
Knew the forms and something of style,
Could be Henryjamesesque yet terse
(Still being lucid the while);

If I knew a spondee from a dactyl,
Could make a line jingle and swing,
Squeeze it in close or plan it so tractile,
I might write some verses on spring.

Truth, with her clumsy foot, stands triumphant on the prone face of violet-hued modesty. The verses were mine. L. K.,

GERARD, Washington: What will you take for thirty weeks in vaudeville? Wire our expense.

We Agree with You.

Sir: Being, upon rare occasions, a contrib to your Column of Contraband, (rare occasions meaning when I make it, y' understand,) I feel justified in panning its contents when I see a contribution apparently emanating from those u. v. r. where t. w. d. n. r. To be specific, I am grieved at your reproduction of the man, woman, infant, small car and "license applied for" wheeze. Even had it been bright and shining in its newness don't you think it too—er—damned obvious for the Line? MAC.

OPINION is almost unanimous that the sinking of the Algonquin was an overt act. All that is required to make the opinion unanimous is the assent of the United States.

THE CANDID HABERDASHER.

Sir: The most candid advertiser in Lakeland, Fla., is Haberdasher Moore, who runs the "Little Style Shop." JEZEBEL.

A Friendly Warning.

Sir: Notice from custom shirtmaker: "Sir: Your shirt will be out Wednesday." A. C. P.

THROUGH a slight rearrangement of the letters "Wir Wandelten" on a local song-recital programme became "Wir Waldenten."

VITCH is vitch in Russia? B. L. T.

How to Keep Well. By Dr. W. A. Evans.

Questions pertinent to hygiene, sanitation, and prevention of disease, of matters of general interest, will be answered in this column. Where space will not permit or the subject is not suitable, letters will be personally answered, subject to proper limitations and where a stamped, addressed envelope is inclosed. Dr. Evans will not make diagnoses or prescribe for individual diseases. Requests for such service cannot be answered.

[Copyright: 1917: By Dr. W. A. Evans.]

ORANGE JUICE SCURVY CURE.

THE tendency to scurvy in the latter part of the winter is especially strong so far as adults are concerned. To prevent it the Negro in the south plants his patch of collards, the better to do buy spinach, potatoes, and turnips, and many drink orange juice. Presently the same unrecognized urge will send hundreds into the woods hunting herbs with which to brew spring tonics, and still others out into the field to gamble on planting an early patch of radishes.

But there is no closed season for scurvy in bottlefed babies. And now since the almost universal use of pasteurized milk there is a tendency to an increase in the amount of mild or latent scurvy. For this there is at least one panacea—orange juice. Perhaps prune juice is almost as good. There are those who advocate potato juice and still others apple juice. But fruit juices are somewhat high and physicians have been trying to find some other juice which would be effective and at the same time would cost less.

Hess tried yeast, because of the experiments by the government proving that yeast was a specific for beriberi—a disease similar to scurvy. In one series of experiments he added one-half ounce of dried powdered yeast to cereal soup. In another he used autolyzed yeast.

Autolyzed yeast is made by taking brewer's yeast as it comes from the brewery, pressing it until it has the consistency of putty, and then setting it in an incubator for forty-eight hours. Of this sirupy substance he added one to two tablespoonfuls to the baby's milk.

He found that yeast would not cure mild scurvy. It did promote growth. Babies that had stopped growing started up again, but scurvied babies remained scurvied.

He then tried wheat middlings—two parts; wheat flour—one part. He found that this had a slight tendency to cure scurvy, but not much. It did not promote growth.

He next tried germ meal (one-third wheat starch). Of this he gave eight to ten tablespoonfuls a day. The babies gained in weight. Some that had stopped growing started again, but the meal was not a cure for scurvy.

He made germ meal water by placing one tablespoonful of wheat germ in a pint of water, allowing it to soak two hours and boil two hours. This was found to cause growth but not to affect scurvy.

On the other hand, orange juice, which was a perfect remedy against scurvy, was found not to promote growth, at least in some of the babies observed. A tablespoonful of boiled mashed potato a day was found to be an excellent promoter of growth and also of service against scurvy.

The symptoms of scurvy in a baby are: Flabbiness, pallor, soreness of the gums, and, in some instances, pain in the joints.

CAUSES OF GOITER.

J. A. S. writes: "(1) What is the cause of goitre? (2) Is it confined to women only or are men also afflicted with it? (3) In either case can it be cured or remedied to any extent? (4) If so, how? Would it be easier to cure one of but a few years' start on a young woman under 20 than if it were of longer duration? (5) Is it in some cases not injurious to the person affected?"

REPLY.

1. In goiter there is an enlargement of the thyroid gland and an excess of thyroid secretion in the blood. There are many causes. Among them are infection of the throat, disease in the pelvic organs, indigestion, suppuration somewhere in the body. There is a persisting theory that goiter results from drinking water that is wrong somehow. McCarrison holds that this position is correct, but says that the water must be grossly polluted to cause goiter.
2. No.
3 and 5. Yes.
4. Answer depends on the case. Some cases are cured by attention to diet. Others by attention to throat. Still others by attention to pelvic disorders. Some cases can be cured by hygienic measures, some by medicine. For many surgery is advisable. The surgical cases must not be postponed too long.

PROBABLY NOT SERIOUS.

Mrs. T. W. writes: "My daughter, who is 18 years old, has a goiter that has been noticeable for four or five years. The last few months it has increased in size noticeably. A nerve specialist examined her a few months ago, found the heart action normal, and there was no tremor in her finger tips. It has not yielded to treatment. She seems in good health. Would a blood builder help? Is thyroid extract a safe remedy?"

REPLY.

Enlargement of the thyroid in young women in whom there is no disturbance of the pulse, no tremor, and no nervousness is not a serious matter. Sometimes the enlargement is due to throat trouble; sometimes to digestive trouble; at other times to pelvic trouble. Thyroid is rarely helpful in such cases.

HARMS STOMACH.

D. A. R. N. writes: "Is the continued taking of large doses of soda harmful?"

REPLY.

The extent depends on the individual. Large doses of soda continuously used ruin stomach digestion; it is a saline purge with the harmful effects of such, disturbs the balance between acidity and alkalinity of the tissues, and causes an accumulation of soda in the tissues.

SINISTER TRAGEDIES BEHIND THE REVOLUTION IN RUSSIA

TWO dominating figures stand out above all others in the procession of events that led to the abdication of Nicholas II. as czar of Russia. The first is that of Constantine Pobiedonostzev, the retiring ruler's boyhood tutor. The second recalls the memory, still much alive in Russia, of Gregory Rasputin, the self-styled monk.

Pobiedonostzev it was who crushed the hope of reform which the Russian people had when Nicholas succeeded to the throne in 1894. Historians agree it was he who ruled Russia with an iron hand until the day of the czar's famous manifesto of 1905 which granted the first elective duma.

History repeated itself in later years in the sinister power which Rasputin, the monk, held over the emperor and his family. In all the clashes between duma and ministry which have marked Russia's part in the European war no one element brought such flashes of open defiance as did the general hostility toward Rasputin and fear of his influence. By common consent he was looked upon as a friend of Germany and a mainstay of the pro-German element among court officials.

There was general and open rejoicing when, in December, accounts were published of his assassination in the home of a Russian nobleman. No political event in years had produced such a widespread hope for the end of what Russians know as "the dark forces."

But after a day or two of publicity a curt order from the ministry of the interior forbade even the most distant reference to the subject. Thereupon the popular mind swung to the other extreme. The end of Rasputin, it seemed, wasn't enough.

The events of Nicholas' reign, almost to its end, are told in "Russia Under Nicholas II.," a recently published work by Alexander S. Kaun, an instructor in Russian at the University of Chicago, who has contributed several articles to THE SUNDAY TRIBUNE. Mr. Kaun's narrative is appended to a history of Russia by Alexander Korlinov, of which the Chicagoan is the translator.

In the rule of Pobiedonostzev, the tutor, Mr. Kaun finds virtually the whole secret of the naturally complaisant czar's repeated refusal to reply to the Russians' repeated demands for popular government with any real concessions.

In the gigantic fiasco of the Russo-Japanese war he finds Russia's real awakening to bureaucratic inefficiency and the people's realization that the autocracy could and must be overthrown.

Pobiedonostzev held the reins until the end of the Jap war and the general strike of October, 1905. Before this popular protests had met such fates as that of the "bloody Sunday" demonstration, in which Father Gapon led the Petrograd workmen to the Winter palace, to be shot down with volley after volley.

But this first general strike was a different matter. The whole country was tied up, and the government faced bankruptcy and disintegration. To avert disaster, Pobiedonostzev was dismissed and the manifesto of Oct. 17 was issued, granting broad electoral representation in the duma and giving that body legislative powers.

Immediately, to cool off the national enthusiasm, massacres of Jews, notably at Odessa, were instituted. More general strikes were started, but they failed. Revolts were put down with wholesale executions, and under cover of an uprising in Moscow the government adjusted the election laws to insure what it believed would be a "favorable" duma.

With the election carefully manipulated, the first duma came into being and was opened in April, 1906. Its first proposals were coldly rejected by the ministry. It lasted seventy-two days, passed one bill—a relief measure—that was sanctioned by the emperor, and was dissolved in July, its headquarters surrounded by troops.

Two hundred deputies met at Viborg and issued a manifesto calling on the people to pay no taxes and provide no soldiers for the army. The signers were imprisoned and the country didn't respond.

The second duma was more radical in its membership, but it accomplished little and was quickly dissolved. Again the electoral law was changed and the third and fourth dumas contained "an obedient, servile majority."

In September, 1911, Premier Stolypin, "the Russian Bismarck," was assassinated, but things did not change under his successor. From 1906 to the end of 1913 there were 3,282 executions by trial. Between 1905 and 1909 there had been more than 45,000 suicides, chiefly of young people.

By the summer of 1914 the popular discontent was virtually the same as in 1904. The government was discredited by the badly managed trial of Mendel Beilis, accused of killing children in Jewish religious rites. The vice president of the duma declared publicly, "There is no hope for the improvement of the government's policy; the conflict will grow and deepen." Even the conservative elements and the nobility began to express their dissatisfaction. A revolution seemed inevitable.

Germany's declaration of war changed everything. Internal policies were forgotten in a moment when the czar issued his really appealing manifesto calling for aid in national defense. The duma was summoned and voted a resolution of confidence in the government. The war was the most popular since that of 1812, when Napoleon invaded Russia.

But it was soon found that the bureaucracy was stubborn. Finland's liberties were abolished. The press was muzzled, the duma dissolved. The retreat from Galicia for lack of munitions roused the people to the fact that their armies were not being efficiently administered. German influences, always present at court, were suspected and feared.

In July, 1915, the duma had not been convened for more than a year. Indignation grew to such an extent that the czar yielded and called the deputies together. More protests followed, and again the duma was dismissed. Improvements in military affairs were balanced by frequent changes in the government's course and in the personnel of the cabinet. The following year, 1916, brought a ministry that was reactionary to a man.

"One need not be a prophet," wrote Mr. Kaun in the closing paragraph of his narrative, "to foretell that the present order of things will have to disappear. The only citadel of the bureaucracy in 1905 and 1906—the army—has learned in this war an unforgettable lesson of the crimes of their rulers in Petrograd. And one may hope that in the last conflict between the people and the bureaucracy the army will prove to be the people's army."

STARVING

[From the New York Evening Post.]

The Friend of the People.

Letters for this department must be signed with names and addresses of the writers.

TRANSFER SUGGESTION IMPRACTICABLE.

Chicago, March 12.—[To the Friend of the People.]—It would be a great convenience to many patrons of surface cars if transfers from Wabash avenue cars would be accepted on westbound Harrison, Van Buren, Adams, and Madison street lines. May I suggest an improvement in the service? Between State street and Wentworth avenue, on Sixty-third street, the subway under the railroad tracks is long and dark. If the lights in the cars were turned on while cars pass through it would be appreciated by many. There are several other places with similar conditions, such as at Grand Crossing, etc.

T. L. ALLEN.

Under the 1907 traction ordinance the surface line companies are obliged to accept transfers from any line which connects with, crosses, intersects, or comes within a distance of 200 feet of any other line. The Harrison street, Van Buren, Adams, and Madison street lines do not come within 200 feet of the lines operated on Wabash avenue. The suggestion in regard to car lighting has been taken up with the management of the Surface Lines, and will receive careful consideration. JOHN P. GARNER, Commissioner of Public Service.

HEARING TO BE HELD SOON.

Chicago, March 12.—[To the Friend of the People.]—Have any proceedings been started in opening an alley on the south side of Columbia avenue, between Sheridan road and Lake Michigan?

W. S. K.

A public hearing will be held for the consideration of the opening of the alley between Columbia avenue, North Shore avenue, Sheridan road, and Lake Michigan within a short time. If approved at that time subsequent proceedings will be advanced as rapidly as possible. M. J. FAHERTY, President Board of Local Improvements.

CLEANLINESS STANDARDS FOR STREETS AND ALLEYS.

Chicago, March 12.—[To the Friend of the People.]—Cannot something be done to compel the city to clean the streets and alleys in Logan square? They are in deplorable condition and the department having this work in charge should get busy at once and remedy these conditions. C. D.

The standard of cleanliness for both streets and alleys is either raised or lowered in accordance with the amount of money appropriated for that purpose—provided, of course, that the funds so appropriated are economically and judiciously expended. The amount of money appropriated for removing snow in the Thirty-third ward is not sufficient. We are doing the best we can with the funds available. W. J. GALLIGAN, Assistant Superintendent of Streets.

MORTGAGOR LIABLE.

Chicago, March 13.—[To the Legal Friend of the People.]—A person gave a mortgage on land. The mortgage was not recorded, but was signed by a notary and stamped with his seal. The land was sold, but the estate holds enough personal property to more than pay the mortgage. Can it be collected? E. H.

The unrecorded mortgage cannot be enforced against a purchaser who took without notice. The mortgagor remains personally liable on the mortgage notes, however, unless the mortgagee has done something to release him. TRIBUNE LAW DEPARTMENT.

VOICE OF THE PEOPLE

WATCHMAN, WHAT OF THE NIGHT?

Louisville, Ky., March 14.—[Editor of The Tribune.]—With the world engulfed in tragic conflict, international law ripped in shreds, civilization menaced by barbarism, humanity defied and defiled, "Watchman, what of the night?"

With solemn treaties derided as scraps of paper, the neutrality of nations violated, noncombatants forced into slavery, philanthropy called upon to feed and clothe the helpless millions who have felt the thrust of Mars, "Watchman, what of the night?"

The watchman—our president—answers. He stands for international law, the preservation of civilization, the rights of humanity, and the honor of America. And one hundred million freemen stand with him.

With patience and forbearance we have made every concession consistent with honor. We now demand action, swift, bold, and decisive.

Despite the ignoble filibuster of the shameless twelve, we will defend our rights. We will arm our ships. We will bequeath to posterity a government, free and unafraid.

We stand with our president. We bid Woodrow Wilson say to the Mad Mullah of Europe: "I hold in my hand the American flag. In its stars and stripes is peace or war. Which shall I shake out to you?" FINIS FOX.

YOU DO.

Bushnell, Ill., March 14.—[Editor of The Tribune.]—I read yesterday of the woman feeding her family on 11 cents a meal and instead of flying to my purse to see if I could not find a dollar or two for the poor creatures I thought they could get along very well. One reason for this conclusion was the fact that I have been feeding four grown people for two years on $25 a month and paying for lights, telephone, and fuel. We have meat every meal, though not big meat eaters. I provide good butter, eggs (when not more than 25 or 30 cents a dozen), bread, coffee, vegetables, fruit, all good substantial eatables, but few luxuries except potatoes; and we have raised most of them. I had no fruit last year, so I had that to buy. I do all the buying and cooking myself. We are average eaters and have not been hungry yet. Do I go ahead? MRS. B. A.

WHY?

Chicago, March 14.—[Editor of The Tribune.]—Can any one honestly believe that if Cleveland, Harrison, McKinley, Roosevelt or Taft were now in the White House he would for one moment entertain the thought of allowing congress to leave Washington? The present incumbent not only entertains the thought, but apparently insists upon congress' dispersing. Why? These questions occur to one who is neither pro-German nor pro-allies, but

A LOVER OF OUR COUNTRY.

THE RIIS ISLANDS.

Chicago, March 14.—[Editor of The Tribune.]—Why not name our newly acquired islands the Riis islands? If they prove as great an acquisition as the young Danish immigrant we shall be fortunate. The name should please both nations. JANE MACDONALD.

CURE FOR MALARIA

DR. A. J. OCHSNER, in the current number of the American Medical Journal, has given to the public a simple cure for malaria, the result of his observation and practice in Mexico, where he found a group of his friends suffering from the infection.

"One of them," he writes, "was so ill that the local physician told her she would have to return to the United States or go up into the mountains if she wished to regain her health. The governor of the province refused to permit members of his family to visit this particular portion of the country for fear of having them infected."

Here are Dr. Ochsner's rules for treatment:

1. Give an exclusive diet of hot soup for ten days' treatment.
2. On the evening of the first day give two ounces of castor oil in fruit juice or in beer foam.
3. At 6 a. m. of the second day begin giving a two-grain capsule of quinine (preferably bisulphate) with cover taken off, with one-half pint of hot water, every two hours night and day for thirty doses, being absolutely sure not to miss a dose, in order to keep fresh quinine in the blood constantly. It is important to insist on waking the patient at night in order that the interval's shall not exceed two hours at any time.
4. For the following six nights and five days give absolutely no quinine, but give a pill containing one-fiftieth of a grain of arsenious acid with one-half pint of hot water at 6, 9, 12, 3, and 6 o'clock.
5. Give castor oil as in rule No. 2 on the evening of the fifth day.
6. At 6 a. m., following the sixth night, again begin to give two grains of quinine precisely as under rule No. 3.
7. After that give general tonics and simple nourishing foods.
8. Avoid reinfection by the use of screens and remaining away from localities where infected mosquitoes abound.

ANTI-GERMA
OF RUSSIA
VIEW IN CA

But Washington
Are Amazed at
Abdication

Washington, D. C., Mar
overthrow of the Russian a
accepted in all quarters her
plete victory for the anti-G
ment in the empire, removi
all chance of Russia being
from her allies into a separa
The sensation created by
the successful revolution,
out of the ministry, and t
pro-Germans was followed
more profound when pres
announced the abdication
Nicholas. The revolution
wholly unexpected, and bef
day the state department re
ger official information ab
Petrograd. But the abdica
emperor was dumfounding
cial and diplomatic circles.
According to one usually w
diplomat, the Grand Duke M
androvitch, proclaimed rege
a bitter personal antagonist
peror since the latter refus
nize his marriage to a di
years ago. Moreover, the g
said to have opposed the
every public question that h

Defection Long Run

The overthrow of the gro
the duma is interpreted here
mination of efforts made
the war to rid the country
man influence. From the e
sian military reverse the G
has been filled with rumors
tions of a separate peace
worked out by those in th
who believed that Russia's
with Germany and not a
These rumors have ebbed
with the military situation
months ago, just before Ge
began his unexpected mar
Carpathians, reached the
details as to the reconstruc
land were said to have b
upon.
When the now overthrow
came into power, with such
sympathizers as Sturmer a
poff, the German press ope
with the prediction that at
derstanding was to be re
Russia.

Caused Worry to A

The allied countries, on
hand, seemed more apprehe
at any previous time, and
assurances by Russian state
to dispel doubts as to what
on behind the veil of secrec
Russia has been known to
in a way that is true of
other nation. Her court a
cracy, permeated both by a
of German nobility from
frontier and by German tec
leadership, has been very
spirit and sympathy. The
jority of her commercial c
been anti-German, though
sought a German alliance
safeguard Russian expansio
The great mass of the Rus
who have felt an instinctive
the western nations, have

ANTI-GERMANS OF RUSSIA WIN, VIEW IN CAPITAL

But Washington Officials Are Amazed at Czar's Abdication.

Washington, D. C., March 15.—The overthrow of the Russian autocracy was accepted in all quarters here as a complete victory for the anti-German sentiment in the empire, removing virtually all chance of Russia being drawn away from her allies into a separate peace.

The sensation created by the news of the successful revolution, the turning out of the ministry, and the arrest of pro-Germans was followed by another more profound when press dispatches announced the abdication of Emperor Nicholas. The revolution was not wholly unexpected, and before noon today the state department received messages official information about it from Petrograd. But the abdication of the emperor was dumfounding to both official and diplomatic circles.

According to one usually well informed diplomat, the Grand Duke Michael Alexandrovitch, proclaimed regent, has been a bitter personal antagonist of the emperor since the latter refused to recognize his marriage to a divorcée some years ago. Moreover, the grand duke is said to have opposed the emperor on every public question that has arisen.

Defection Long Rumored.

The overthrow of the government by the duma is interpreted here as the culmination of efforts made throughout the war to rid the country of the German influence. From the earliest Russian military reverse the German press has been filled with rumors and predictions of a separate peace in Russia, worked out by those in the autocracy who believed that Russia's destiny lay with Germany and not against her. These rumors have ebbed and flowed with the military situation, and some months ago, just before Gen. Brusiloff began his unexpected march into the Carpathians, reached the point where details as to the reconstruction of Poland were said to have been agreed upon.

When the now overthrown ministry came into power, with such pro-German sympathizers as Sturmer and Protopopoff, the German press openly exulted, with the prediction that at last an understanding was to be reached with Russia.

Caused Worry to Allies.

The allied countries, on the other hand, seemed more apprehensive than at any previous time, and repeated reassurances by Russian statesmen failed to dispel doubts as to what was going on behind the veil of secrecy.

Russia has been known to be divided in a way that is true of almost no other nation. Her court and bureaucracy, permeated both by a large influx of German nobility from the eastern frontier and by German technique and leadership, has been very German in spirit and sympathy. The great majority of her commercial classes have been anti-German, though some have sought a German alliance in order to safeguard Russian expansion into Asia. The great mass of the Russian people, who have felt an instinctive hatred for the western nations, have learned recently to concentrate this feeling upon Germany as dominating the Russian court and bureaucracy, and as being anti-Slav.

RUSSIA'S REGENT

Exiled by Former Czar, Grand Duke Michael Returns to Take Brother's Place as Ruler.

Grand Duke Michael Alexandrovitch, the new regent of Russia, is the only brother of Emperor Nicholas, with whom he has been at odds for many years. Until the birth of Grand Duke Alexis Nicholaevitch, son of Emperor Nicholas, in 1904, he was the first in succession to the Russian throne.

Grand Duke Michael is the favorite son of the Dowager Empress Marie Feodrovona, sister of the Dowager Queen Alexandra of Great Britain. He also has been strongly opposed to the German influence in the Russian imperial family.

Banished from Russia by his brother early in 1913 because of his morganatic marriage, Grand Duke Michael spent some time in exile in England and France. He returned to Russia late in August, 1914, and since then has been in command of a division of Cossacks.

Born Nov. 22, 1878, he is ten years younger than the emperor. His education was wholly military and he has held many honorary commands in the army.

In 1909 Grand Duke Michael had his first serious break with the emperor and the grand duke was transferred to the command of a cavalry regiment at Yelets in southern Russia. In 1910 Michael was permitted to return to Petrograd and in 1911 he surprised his brother and the imperial family by his marriage to a divorcee. After his marriage he renounced his rights of succession to the throne.

It was in 1909 that his marriage with Princess Patricia of Connaught, arranged in 1906, was broken off.

The wife of Grand Duke Michael was the beautiful daughter of a wealthy land owner near Odessa. When very young she married Sergius Mamontoff, a Moscow millionaire. This union was an unhappy one and it was while she was separated from Mamontoff that the grand duke met her. Mamontoff allowed her a divorce. She thereupon went to Petrograd, where Michael pursued his suit.

Then Mme. Mamontoff wedded a young officer in one of Grand Duke Michael's regiments—Capt. Scheremetiefsky. In 1909 Scheremetiefsky divorced her, and in the following year she became the wife of the grand duke.

A few months afterward it was rumored in secret police circles in Russia that evidence had been discovered connecting Grand Duke Michael with a plot against the emperor and the Grand Duke Alexis. At the outbreak of the European war, however, he returned to Russia and resumed his former dignities and positions.

His wife returned to Russia with him and is accepted by society, although, of course, she could not go to court. The romance was looked upon generally with favor by the highest circles.

By the common people Michael has long been admired because of his romantic marriage and because of a certain generosity and democracy he always displayed.

Glasgow Women Parade in Demand for Potatoes

GLASGOW, March 15.—Lively scenes were witnessed here today when a procession of women organized by socialists marched to the city chambers and protested against the alleged holding up of potato supplies.

AMERICANS ON MORE VESSELS SUNK UNWARNED

Seven in Crews of Three Ships Reported as Torpedoed.

Boston, Mass., March 15.—Agents of the Warren line announced today that they had received indirect word that the British steamer Sagamore, which sailed from Boston Feb. 21 for Liverpool, had been sunk by a submarine.

The Sagamore was in command of Capt. P. Cummings and had a crew of fifty, two of whom were Americans. It carried a general cargo, including munitions for the British government, and was armed astern with a 4.7 inch gun. Vessel and cargo were valued at $1,500,000.

The Sagamore was of 5,036 tons gross.

Two More Ships Sunk.

Washington, D. C., March 15.—The British steamer Memnon, from Dakar, Africa, was sunk without warning March 12 by a submarine, presumably German, according to reports to the state department today from Consul Washington at Liverpool. Three Americans—Matthew Hill of Gainesville, Tex.; Charles Edwards Woods of Portland, Ore., and Jacob Simon, 55 Brook street, Staten Island—were aboard the ship and were saved. Six members of the crew were killed by a boiler explosion after the torpedo had struck.

Consul Frost, at Queenstown, reported to the state department this afternoon that the Belgian steamer Hainault was sunk March 12, but that there were no fatalities.

Two Americans—Herman Pinto of Princess Anne, Md., and Francisco Rodriguez of Brooklyn, N. Y.—were on board.

SINK FOUR RUSS TRANSPORTS.

BERLIN, March 15.—By wireless to Sayville.)—"According to telegrams from Vienna," says the Overseas News agency (the official German news bureau), "the commander of the Black Sea fleet announces that during the last week four Russian military transports on the way from Sebastopol to Armenia were sunk by mines or torpedoes."

Fifty Women Study Wireless.

Philadelphia, Pa., March 15.—Fifty young women of this city are studying wireless telegraphy with the object of offering their services to the nation in the event of war.

Fortunately the Fifield importations of Shirtings have arrived. An early selection is suggested.

Fifield & Stevenson
Men's Wear
328 S. Michigan Boulevard

REORGANIZATION OF GERMANY TO BE WAR RESULT

People to Get Bigger Part in Government, Hollweg Says.

LONDON, March 15.—A political reorganization of the German empire after the war, involving a greater share by the people in the conduct of imperial affairs, was predicted by Chancellor von Bethmann-Hollweg in a speech before the Prussian diet, according to a Berlin dispatch to Reuters by way of Amsterdam.

"After the war," the chancellor said, "we shall be confronted with the most gigantic tasks that ever confronted a nation. They will be so gigantic that the entire people will have to work to solve them. A strong foreign policy will be necessary, for we shall be surrounded by enemies whom we shall not meet with loud words, but with the internal strength of the nation. We can only pursue such a policy if the patriotism which during the war has developed to such a marvelous reality is maintained and strengthened."

The chancellor went on to declare that the maintenance of patriotism could only be achieved by granting the people in general equal cooperation in the administration of the empire.

Democracy for Germany?

BERLIN, March 15.—[By Wireless to Sayville.]—The following motion has been introduced in the Prussian lower house by Herr Friedberg, leader of the National Liberal party:

"The house resolves to request the royal state government to present a bill by which membership in the house of lords will be changed in such a way that, while retaining the royal privilege of appointment, but abolishing all privileges of families and dignitaries which now exist in relation to membership in the house of lords, representation by means of elections and corresponding to their importance be granted to all large municipalities and to all professions of importance for the economic life and the civilization of our people."

The house is expected to discuss the motion shortly.

MEANING OF MOVE.

The adoption of a measure such as that proposed by Herr Friedberg would be an important step in the political reorganization which has been discussed so widely in Germany of late. The Herrenhaus, or house of lords, is composed of princes of the royal family, chiefs of mediatized princely houses, heads of territorial nobility, life peers chosen by the king, titled noblemen elected in certain provinces by land owners, representatives of universities, burgomasters of towns with more than 50,000 inhabitants, and members nominated by the king for life or for a restricted period.

Girl Paroled in Theft Case.

Miss Marie Siebels, the daughter of a Walnut, Ia., farmer, who was arrested with John Cherry on a charge of burglary, was placed on parole yesterday after her father had paid one-half of the stolen property.

14 SHIPS SUNK, BERLIN SAYS, IN MEDITERRANEAN

BERLIN, Tuesday, March 13.—[Via Wireless to Sayville, N. Y.]—The following official statement was made public today:

"Six steamers and eight sailing vessels, with a total tonnage of 35,000, have been sunk in the Mediterranean. Among them were, Feb. 17, the armed French troop transport steamer Athos, 12,644 tons, convoyed by destroyers, and with one battalion of Senegalese troops and 1,000 munition workers on board; Feb. 27, an armed transport steamer of about 5,000 tons, under convoy; March 3, an armed steamer of 5,000 tons with a cargo of railway material; March 6, the Italian steamer Porto di Smirne, 2,576 tons, with flour and parcels from Genoa for Alexandria; and March 7, an armed transport steamer, under convoy, of about 8,000 tons."

Lane Bryant, Specialists in

SMART CLOTHES FOR STOUT WOMEN

Don't Wear Old-Looking Clothes

Lane Bryant offers young women of large figure suitable, becoming clothes in place of the matronly styles usually found in extra sizes.

They are designed with long lines and slender effects. They reduce the apparent size and suit youthful wearers.

Sizes from 35½ to 58 bust, for long and short waisted figures.

Let us show you our Spring line, all ready to wear, of coats, suits, blouses and dresses for all occasions.

Lane Bryant
9th Floor Stevens Building
17 N. State 16 N. Wabash
New York CHICAGO Detroit

Whip *Table* Cream in Two Minutes

Think of it!

A half pint of ordinary table cream will whip into a fluffy, firm mass of delightful whipped cream, if you add but one-half teaspoonful of

FARRAND'S CREAM WHIP

"Pure as the Cream Itself"

Heap whipped cream, made this way, on soup or salad—use it to crown coffee—to make good dessert better—to use up that last bit of cake.

It is absolutely pure—and *cannot* be detected.

With Farrand's Cream Whip it is so easy to whip *ordinary* cream—to make whipped cream inexpensive—convenient—*good*.

Your grocer has it in handy bottles.

Do as your impulse commands.

Get a bottle—now.

It makes whipped cream stay firm 24 hours!

Selected Salad and Dessert Recipes with each Bottle

THE CREAM WHIP COMPANY, CLEVELAND, O.

THE UNITED SALES COMPANY
Chicago Distributers
3222 North Halsted Street
Lakeview 7782

Look for This Box on Your Grocer's Counter.

The Baltimore and Ohio Railroad Company

Office of the President

BALTIMORE, MD., March 15, 1917.

To All Officers and Employes:

It has been broadly stated in the press for several days past that at 6 P. M. on Saturday, March 17, 1917, all locomotive engineers, firemen, train conductors and brakemen on a number of important railroad systems, including the Baltimore and Ohio, will stop work in a body unless otherwise ordered; in other words, go on strike.

Such action under any circumstances would be a serious menace to the public welfare, and I am unwilling to believe that the rumors are well founded, at least so far as Baltimore and Ohio employes are concerned. In any event, if such action is even under contemplation it seems to me only fair to the men in the service of this company that I should state the situation clearly as it is understood by me.

On September 2, 1916, the Congress of the United States passed the so-called Adamson eight-hour law, to become effective on January 1, 1917. This act, as you know, was hastily prepared, was indefinite in its terms, and in addition to this many able lawyers and others felt that the law itself was unconstitutional; consequently the Supreme Court was asked to say, first, whether the law was constitutional or not, and, second, if constitutional, how it should be interpreted and applied.

The case was argued before the Supreme Court on January 8, 9 and 10, 1917. Pending a decision of the case the railroads were instructed to keep their records of the time worked by the various employes affected by the law, so that whatever final conclusion might be reached concerning the law the men should receive the full benefit from the date when the law was to become effective, that is to say, January 1, 1917.

The Baltimore and Ohio Company is so keeping the time of all of its employes affected, and if the law is declared constitutional it expects to pay and will pay by special voucher the increased wages due any employe since January 1, 1917.

The Baltimore and Ohio Company offered last summer when this matter was under discussion and again proposes that if the law is found to be unconstitutional to have all matters in this controversy submitted to arbitration before a board of arbitrators to be chosen by the President of the United States.

Certainly no fairer proposition was ever submitted by any company to its employes. No fairer proposition can be submitted. To go further than the Baltimore and Ohio Company is willing to go would simply be yielding to force and not to the spirit of fair dealing.

It is not necessary that Baltimore and Ohio employes should strike in order to obtain fair treatment, either in this or in any other case. This controversy can be settled in an orderly way and settled fairly, and it should be kept in mind that the question submitted to the Supreme Court was a very complicated and important one, and, furthermore, there were other cases before the court which had to be decided in proper order, and no one, I am sure, would wish to have this matter passed upon hastily or incompletely by such an important tribunal as the Supreme Court of the United States.

It has been stated that the employes on some of the other lines will not be affected by the strike order. Is this because they are more loyal to their employers, or are they more patriotic citizens than the employes of the Baltimore and Ohio Company? I cannot believe that such is the case. I cannot believe, nor will I believe, that Baltimore and Ohio employes will, without cause, take hasty, unwarranted and unnecessary action, the direct effect of which will be to bring great inconvenience, if not real distress, to large numbers, and which might and probably would do great and unforeseen harm in other directions.

I hope it will never be said that Baltimore and Ohio employes, in a time like this, took action which gave satisfaction, aid and comfort to those opposed to the welfare of the United States.

DANIEL WILLARD, President.

Mandel Brothers
Misses' apparel section, fourth floor

Featuring for Friday
misses' ultra fashionable
coat-dresses and frocks

Newest spring modes, fashionable, distinctive, and radiating a charming atmosphere of youthfulness. *Fourth floor.*

Chic satin coat-dresses, $45

Modish, new style satin dresses, half pussy willow lined; the collar, cuffs and pockets elaborately stitched; wide stitched belt; as pictured; $45.

Serge and poiret twill dresses at $25 to $65.

Stylish new taffeta frocks at 29.50

The model pictured in excellent quality taffeta, with collar in contrasting color and sleeves of georgette crepe. The skirt richly emb'd; soft crushed belt with sash in back. In navy, black or gray. *Fourth floor.*

Mandel Brothers
Third floor

Reinforced lisle union suits

at 75c

Women's suits in low neck, sleeveless, knee-length style, reinforced where wear requires it, and with hand crochet top. Regular and extra sizes. 75c.

Women's lisle thread vests at 25c

With silk tape strap over the shoulder; low neck and no sleeves. *Third floor.*

Mandel Brothers
First floor

Introducing the
new silk hosettes
at 1.25

The very newest innovation for sports wear:

for indoor skating, golf, tennis, bathing

Fashioned with turnover tops, high spliced heel, and double sole and toe; in popular colors; as cut; 1.25. Hosettes of extra quality silk, at 1.75. *First floor.*

JUST BECAUSE YOUR TEETH DON'T ACTUALLY ACHE—

Don't imagine that they require no attention.

Nature gives no warning until most of the damage is done. Indigestion, rheumatism and certain heart affections are often traced to decayed teeth and gum abscesses.

Protect yourself by regular visits to the dentist and by the regular use of a tooth brush and an *efficient* dentifrice. Don't try to stall off tooth decay with so-called "germicidal" dentifrices which are likely to injure the delicate mouth lining and attack the enamel of the teeth.

The location of a dentifrice is to cleanse. Ask your dentist if this isn't so. Ask him also about S. S. White. S. S. White Tooth Paste is everything a dentifrice should be, according to the latest findings of dental science. And it's just as pleasant to use as it is efficient.

Your druggist has it. Size and mail the coupon below for our booklet "Good Teeth—How They Grow And How To Keep Them."

THE S.S. WHITE DENTAL MFG. COMPANY
MOUTH AND TOILET PREPARATIONS
211 SOUTH 12TH ST. PHILADELPHIA

COUPON Please send me a copy of "Good Teeth: How They Grow And How To Keep Them," also a sample tube of S. S. White Tooth Paste.

Name.....

Address.....

BRITISH SWEEP GERMANS FROM 21-2 MILE LINE

Make Big Gains Between Bapaume and Peronne, London Reports.

FRENCH FRONT

BRITISH.

LONDON, March 15.—The area of the enemy's withdrawal has extended toward the south. We have occupied his trenches on a front of two and one-half miles, from south of the St. Pierre-Vaast wood to north of the village of Saillisel.

Early this morning a strong enemy counter attack east of Achiet-le-Petit was successfull beaten off by our troops. We have improved our position in this neighborhood.

This morning, after a heavy bombardment, the enemy succeeded in entering our trenches southeast of Arras. A few of our men are missing. Another enemy raiding party was repulsed during the night northeast of Neuville-St. Vaast.

FRENCH.

PARIS, March 15.—Between the Avre and the Oise, after violent artillery preparation, our reconnoitering parties carried out raids at several points on the enemy front shattered by our fires, in the direction of Beauvraignes and south of Crapeaumesnil.

We have pushed as far as the third German trench east of Canny-Sur-Matz. Our detachments penetrated the wood and occupied it to a depth of about 800 meters. In the course of these actions we took prisoners.

In the region of Maisons de Champagne, in bomb fighting, we made progress and captured several enemy underground passages.

On the right bank of the Meuse our artillery effectively shelled German organizations north of Besonvaux. There was an intermittent cannonading on the rest of the front.

DAY STATEMENT.

East of the Oise a surprise attack which we made in the region of Moulin-Sous-Toutvent enabled us to take prisoners.

Several German attacks on small French posts in the vicinity of Vingec, west of Navarin farm, and in the Argonne, were broken up by our fire. In the region of Maisons de Champagne there was rather spirited artillery fighting without infantry actions.

There is nothing to report from the remainder of the front.

BELGIAN

PARIS, March 15.—The cannonading was feeble.

GERMAN.

BERLIN, March 15.—During the rainy weather the artillery fire in most sectors was limited.

In the Champagne, French attacks on the northwest slope of Hill 185, south of Ripont, were not developed under our annihilating fire.

Reconnoitering advances took place in the Somme sector and on the west bank of the Meuse (Verdun region), where a post held by the French south of Cumieres was captured by a dashing, energetic attack in broad daylight. A number of prisoners were brought in.

TURKISH FRONT

TURKISH.

CONSTANTINOPLE, March 15.—Hamadan was evacuated without fighting and without the evacuation having been observed. The movement was made in consequence of certain military measures which the Turks have taken in the interior of Persia. These measures were taken some days before the Russian report announced the occupation.

RUSSIAN.

PETROGRAD, March 15.—In the direction of Sakkis our troops, pressing the retreating Turks, are approaching toward Banu.

In the direction of Hamadan, after an obstinate battle lasting two days, our troops took possession of the town of Kermanshah.

Pursuit of the Turks continues.

RUSSIAN FRONT

RUSSIAN.

PETROGRAD, March 15.—During Tuesday night, southwest of Brzezany, in the region of Slaventin and Svistelniki, the enemy attacked our positions and occupied a portion of our trenches. As the result of our counter-attacks the enemy was expelled and driven into his own trenches with great losses.

AVIATION.

Enemy airplanes dropped more than sixty bombs on the Radzivillov station.

GERMAN.

BERLIN, March 15.—Front of Prince Leopold—Near Vitonitza, on the Stokhod, and near Yamnica, south of the Dniester, enterprises of thrusting detachments were carried out with full success. More than 100 prisoners and several machine guns and mine throwers were brought back.

MACEDONIAN FRONT

BRITISH.

LONDON, March 15.—The British line southwest of Doiran, on the Macedonian front, has been advanced 1,000 yards over a front of 3,500 yards. The British trenches are thus brought in places to within a couple of hundred yards of the German-Bulgarian advanced lines. The operation was carried out at night, and met with no opposition.

FRENCH.

PARIS, March 15.—Great activity was displayed today by patrols and artillery on the Monastir front. In an attack the Italian troops advanced to the outskirts of Hill 1,050, between Lake Presba and Lake Malik. An Austrian attack was repulsed with losses. Prisoners remain in our hands.

GERMAN.

BERLIN, March 15.—On both shores of Presba lake and north of Monastir the French yesterday again launched strong forces for attacks. They met with the same lack of success as on the preceding days and suffered heavy losses.

Between the Cerna river and Doiran lake minor attacks made by other entente troops were repulsed.

Near Buzi, twenty-five kilometers south of Berat [Albania], our patrols dispersed a hostile regiment.

BULGARIAN.

SOFIA, March 15.—The French launched repeated attacks against our positions west and north of Monastir, but were forced to retreat in disorder.

The French attempted to advance south of Ghivgheli, but were dispersed by our fire.

The British approached our positions east of the Vardar, but were caught under a violent fire and obliged to flee.

RUSSIAN BATTLE

Where Seesaw Struggle Is Renewed.

Petrograd reports the renewal of spirited fighting around Brzezany (1). The Russians captured German trenches but later were ejected.

ROUMANIAN FRONT

RUSSIAN.

PETROGRAD, March 15.—Scouting reconnaissances and reciprocal firing are proceeding.

TRIPOLIAN FRONT

ITALIAN.

ROME, March 15.—Bucamez, Tripoli, was occupied by the Italians.

ITALIAN FRONT

ITALIAN.

ROME, March 15.—At the head of the Cismon Brenta an enemy raid on the second summit of Col. Bricon was promptly repulsed. All along the front yesterday there were artillery duels and infantry encounters of minor importance.

On the Carso our patrols entered the enemy lines and captured some war material.

AUSTRIAN.

VIENNA, March 15.—The Italians temporarily maintained a stronger artillery and mine fire against the Carso plateau. This morning a hostile attack in front of Castagnievizza was repulsed. Our airmen bombarded camps near Pesena.

STOMACH UPSET?

Get at the Real Cause—Take Dr. Edwards' Olive Tablets

That's what thousands of stomach sufferers are doing now. Instead of taking tonics, or trying to patch up a poor digestion, they are attacking the real cause of the ailment—clogged liver and disordered bowels.

Dr. Edwards' Olive Tablets arouse the liver in a soothing, healing way. When the liver and bowels are performing their natural functions, away goes indigestion and stomach troubles.

If you have a bad taste in your mouth, tongue coated, appetite poor, lazy, don't-care feeling, no ambition or energy, troubled with undigested foods, you should take Olive Tablets, the substitute for calomel.

Dr. Edwards' Olive Tablets are a purely vegetable compound mixed with olive oil. You will know them by their olive color. They do the work without griping, cramps or pain.

Take one or two at bedtime for quick relief, so you can eat what you like. 10c and 35c per box. All druggists.—Advertisement.

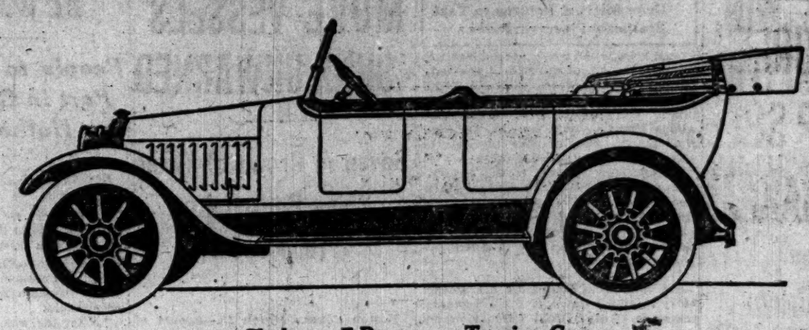

Chalmers 7-Passenger Touring Car
Price $1350 Detroit

Choose a Chalmers as You Do a Watch

Compare two watches. They may look exactly alike. They may be equal in diameter and thickness. They may weigh the same. Perhaps your eye can't distinguish any difference between the gold in the two. One may seem to keep as good time as the other.

Big Differences There

Yet there may be a vast difference. One may be a Tiffany Swiss and the other a non-descript.

If you trust only to an off hand examination you may make a bad mistake in your choice.

True of Automobiles

The same is true of automobiles. Some other car may closely resemble a Chalmers. It may weigh about the same. Have about the same wheel base. The paint may look more or less alike—at first glance.

Yet there may be a vast difference. Differences you can discover only by the closest scrutiny and comparison.

Go Deep

If you are to get the correct idea of the Chalmers, you must go beneath the surface. There the big, important differences lie. Differences in materials. Differences in methods of building. Differences in quality of workmanship.

To look only at the exterior of the Chalmers you wouldn't discover that the gears and shafts of the transmission are of crucible nickel steel, case hardened and carefully heat treated.

Solid One-Piece Shaft

You wouldn't discover that the crankshaft is a single sturdy shaft of drop-forged heat-treated carbon steel.

Nor would you discover that the Chalmers pistons are die cast from Lynite, a special aluminum alloy, and weigh only 12¼ ounces each.

Deep-Lying Differences

To glance at the body you wouldn't realize that the body frame is built with such great care from select ash. That this is covered by one-piece, welded sheet steel. Nor that the springs in the upholstery are of an extraordinary spring steel. Nor that the frame of the chassis is of carbon steel, 5 inches deep and ⅛ of an inch thick. With flanges 2½ inches wide. And with three strong cross members and reinforcing plates.

Be Deliberate

So when you examine the Chalmers don't look hastily. That's unfair to the car and unfair to yourself.

Some things you don't realize when you glance at the 7-passenger Chalmers:

12¼-ounce Lynite pistons.
Crankshaft balanced while in motion.
Cylinders and crank case cast in a unit.
Timken axles—built to Chalmers design.
Economical intake manifold.
Chrome nickel driving shaft.
Nickel steel differential gears heat-treated to secure hardness and toughness.
And many other important points of superiority.

All of the above means quality—the kind of quality you need in the car you buy, and the kind of quality you GET in the Chalmers.

Touring Car, 7-passenger	$1350	Touring Sedan, 7-passenger	$1850	Limousine, 7-passenger	$[illegible]
Touring Car, 5-passenger	1250	Roadster, 3-passenger	1250	Town Car, 7-passenger	2550

(All prices f. o. b. Detroit.)

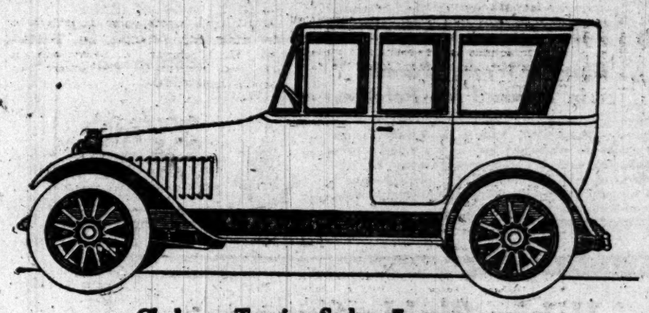

Chalmers Touring Sedan, 7-passenger
$1850 at Detroit

JAMES LEVY MOTORS CO.
Michigan Avenue at 23d Street
Phone Calumet 4626

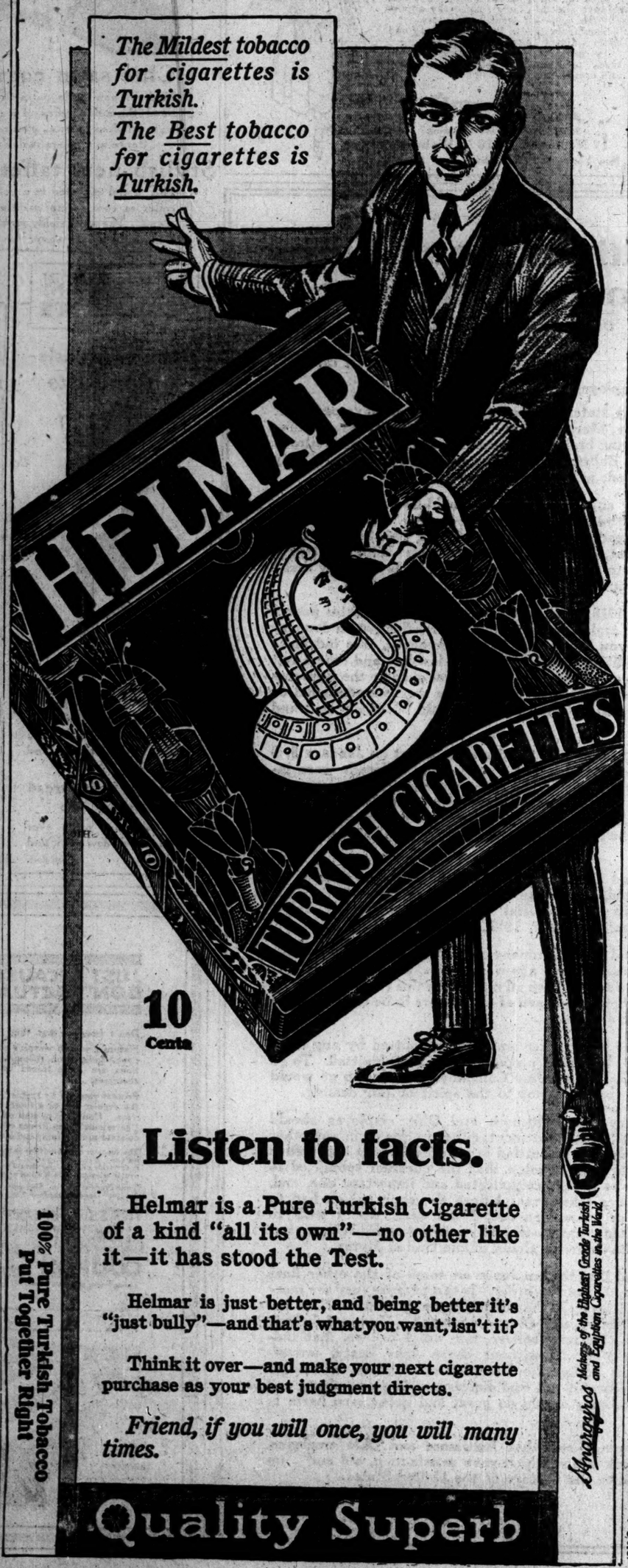

New York Fur Auction Sales Corporation

48-50-52 Great Jones Street, New York City

announces that it will offer the following merchandise for sale at public auction without reserve at its next sale, to be held at Masonic Hall, 46 West 24th Street, New York, beginning March 26th, at 10 o'clock, and continuing from day to day.

Purchasers will be allowed a discount of one per cent. on all goods cleared and paid for on or before April 16th, 1917, which is the Prompt Day for the coming Sale. All goods must be cleared and paid for within four months after Prompt Day.

Goods will be on show on and after March 21st next, at which time Catalogs will also be ready.

1900	Badger	3000	Kolinsky
1100	Bear	250	Kangaroo
5300	Beaver	1200	Leopard
1150	Caracul	8200	Lynx
16000	Cat (Civet)	1	Musk Ox
5000	Cat (House)	67000	Marmot
2500	Cat (Ringtail)	4000	Marten
13000	Cat (Wild)	55000	Mink
16500	Chinese Civet Cat	650000	Muskrat
5600	Chinese Leopard Cat	60000	Mole
21000	Chinese Pahmi	15000	Nutria
30000	Chinese Mink	115000	American Opossum
14000	Chinese Weasel	100000	Australian Opossum
62000	Ermine	6300	Australian Opossum (Ringtail)
900	Fisher	2250	Otter
1000	Fox (Australian)	75	Ocelot
450	Fox (Blue)	65000	Raccoon
1000	Fox (Cross)	150	Russian Sable
9000	Fox (Grey)	17000	Squirrel
6700	Fox (Japanese)	100000	Skunk
400	Fox (Kitt)	3200	Wallaby
10000	Fox (Red)	22000	Wolf
400	Fox (Silver)	150	Wolverine
450	Fox (White)		
16000	Hare		

Also sundries consisting of Chinchilla Rats, Sable Paws, Fox Tails, Mountain Lion, Rabbit, Furrier's Rabbit, Hungarian Cat, Leopard Cat, Tiger Cat, Australian Cat, Japanese Marten, etc., etc.

RESORTS AND HOTELS. RESORTS AND HOTELS

"HERE IS AN IDEAL CHICAGO HOME"

Hotel Del Prado :: Chicago, Illinois

With all its Beautiful SURROUNDINGS.

SOUTHERN EXPOSURE. On the Midway Boulevard and Jackson Park, where there are two thoroughly kept golf courses; 120 tennis courts; miles of equestrian paths; beautiful walks; quiet nooks; electric launches; boating and real bathing all summer in cool Lake Michigan. All free to Hotel Del Prado guests.

You can here get all the luxuries of the country and the city while living in this luxurious hotel, which has always been patronized by a select class of guests. The splendid dining room facilities and the perfect service add to your enjoyment.

RATES: On just the good AMERICAN PLAN.

Illinois Central Express Service at our door.

About 400 rooms with bath.

Make reservations right NOW, by letter, wire, or call in person. Otherwise you may be disappointed.

H. H. McLEAN, Manager.

EDWARD R. BRADLEY, Proprietor.

RESORTS AND HOTELS

ALAMAC HOTEL

Ocean front in heart of Atlantic City. Fire-proof. American and European plans. Hot and cold sea water baths. Grill. Orchestra. Garage. Capacity 600. Open always. MACKLAVZ & CO.

RESORTS AND HOTELS

Evanston Hotel Only 18 minutes from Chicago's loop. Richly furnished rooms and finest cuisine. Reasonable rates. Evanston, Ill. Ph. Evanston 5000.

A PLACE for Rest and Recuperation, treatment for Rheumatism and Stomach Troubles. Write for rates and information. Hotel Colfax and Mineral Springs, Colfax, Iowa.

CHICAGO'S FAMOUS SOUTH SIDE HOTEL CENTER
CHICAGO BEACH HOTEL HOTEL DEL PRADO
THE WINDERMERE HYDE PARK HOTEL

"IN CLEVELAND IT'S THE HOLLENDEN"
Nationally-known restaurants, excellent service, convenient location. European plan, with bath, $3 to $6 a day. Music and entertainment.

TRAYMORE
WORLD'S GREATEST HOTEL SUCCESS
GREATEST WINTER RESORT

ST. GEORGE
Residential Hotel—60th and Blackstone
European, $43 to $50 a month. American, $28-$30 a week, family of two. Midway 6750.

BriggsHouse
Randolph and 5th Ave., Chicago
1 BLOCK FROM CITY HALL SQUARE
Location Most Central
200 Modern Rooms Restaurant Facilities Unsurpassed.
Rate—Per Day, $1 and $1.50
With Bath, $1.50, $2 and $2.50

Hotel Dennis ATLANTIC CITY
Open at all seasons of the year
A recognized standard of excellence.
Capacity 600. WALTER J. BUZBY

ROYAL PALACE
HOTEL and COTTAGES
on the Beach, ATLANTIC CITY, N.J.
NEAR ALL PIERS and AMUSEMENTS
ORCHESTRA · DANCING
EVERY CONVENIENCE FOR COMFORT and PLEASURE
C. Hamilton Bunn

CALIFORNIA
THE LAND OF ETERNAL SUN
Best reached via C. & N. W. Ry. City ticket office 148 S. Clark St.

SUBSCRIBE FOR THE TRIBUNE

LATIN WHILE YOU WAIT:
Mea Culpa: I Done It.

Little Schooners Grow to Big Hardships

NOT FOUND IN WEBSTER:
"Heeza 'Nother"

THE GUMPS—THEY ADVERTISE FOR A MAID.

CUBS' HURLERS OPEN UP SPEED; BEAT OAKLAND

Hendrix and Douglas Suppress Howard's Team, Winning by 4-2.

BY JAMES CRUSINBERRY.

Oakland, Cal., March 15.—[Special.]—With Claude Hendrix and "Shuffling Phil" Douglas turning out high class hurling, backed by snappy fielding by their mates, the Cubs were able to suppress the attacks of Del Howard's young Oakland upstarts today in the second encounter of the series. The count was 4 to 2 and Howard's bold youngsters fought so ferociously that the Cubs had to come from behind and play some bangup baseball to get the long end.

Both Oakland tallies were made while Hendrix was on the slab. During the first five rounds he was touched up for two hits in the second and again in the fourth, a run resulting each time. The only reason others didn't get around was because the Chicago infielders did some championship defensive playing.

Douglas Turns Speed Loose.

Douglas hurled the last four rounds with maddening speed. He was mad when he went to the slab because some of the boys in the bleachers had been "riding" him while warming up, so Phil buzzed the ball over just as he used to do down in Tennessee and fortunately he had good control so none of the local lads was hit in the head.

There was some battling with umpires by both sides. Once Harry Wolter was called out on strikes when the third one was a bit wide, and Wolter, Manager Mitchell and Capt. Doyle held a hullabaloo around the umpire's station until the latter yanked his watch and acted as if he would summon the police. Another time the same ump, whose name is Casey, made a decision against the home team, and immediately a fan presented him with a combination bunch of carrots and turnips.

Only 1,000 See Combat.

A raw breeze came off San Francisco bay during the game, and one could have enjoyed a Chicago fur lined overcoat. Only about 1,000 of the native sons turned out to view the game.

Cubs.	R	H	P	A	Oakland.	R	H	P	A
Mann, lf	0	0	2	0	Chadb'ne, lf	0	1	2	0
Wolter, rf	0	1	2	0	Mensor, 2b	0	0	5	1
Williams, cf	0	2	1	1	Lane, cf	0	0	6	0
Yerkes, 2b	0	2	0	3	Miller, rf	0	0	1	0
Saier, 1b	1	0	12	1	Murphy, 3b	1	3	1	1
Deal, 3b	1	1	1	4	Sheehan, ss	1	1	0	2
Wolfe, ss	0	1	4	0	Zamlock, 1b	0	2	9	2
Elliott, c	2	2	4	2	Callan, c	0	0	2	1
Hendrix, p	1	0	0	2	Kremer, p	0	0	1	5
Douglas, p	0	0	1	2	*Arlett	0	1	0	0
					Pruitt, p	0	0	0	2
Totals	4	10	27	15	Totals	2	8	27	14

*Batted for Kremer in fifth.

Cubs	0	0	0	0	2	2	0	0	0	—4
Oakland	0	1	0	1	0	0	0	0	0	—2

Error—Hendrix. Two base hits—Zamloch [2]. Struck out—Kremer, 2; Hendrix, 1. Bases on balls—Kremer, 2; Hendrix, 1; Pruitt, 1; Douglas, 1. Hits—Kremer, 5 in 5 innings; Hendrix, 6 in 6 innings.

Sheckard's Cub Rookies Shut Out Spokane, 5 to 0

Watsonville, Cal., March 15.—[Special.]—Jim Sheckard's No. 2 squad of Cubs shut out Spokane in an exhibition game, 5 to 0. The pitching of Packard and Seaton and the hitting of Dillhoefer featured. Dillhoefer bagged two singles and a triple in three tries.

Craftsmen's League Meets; Cup for Gentlemanly Team

The Craftsmen's Baseball league held its first meeting of the season last night in the Masonic temple. Thirty clubs were represented. President Steffen appointed a committee to draft a schedule for a forty club circuit. Former President Charles J. Peters will donate a loving cup to the team that conducts itself best on the field during the playing season.

FAIR CO-EDS SWIM IN PURPLE TANK

Winning two events, Margaret Furrey yesterday carried off the honors in the first annual co-ed swim of Northwestern university, of which Tom Robinson is instructor. Miss Furrey won the plunge for distance by negotiating 43 feet 3 inches in 1:00, and she was first in the forty yard five stroke swim. She stroked the distance in :41 3-5.

Thirty swimmers took part in the novice events, which were only open to co-eds who had not won a first place in previous contests. The gymnasium was packed with friends of the contestants. Male students were barred. Summaries:

Plunge for distance—Won by M. Furrey; F. Bennett, second; M. Constantine, third. Distance, 43 feet 3 inches. Time, 1:00.

40 yard swim—Won by J. Winerbad; D. Howell, second; F. Lanf, third. Time, :37.

40 yard breast stroke—Won by M. Ennis; V. Scadden, second; J. Hoffreiter, third. Time, :47.

40 yard back stroke—Won by B. Fargo; E. Brenner, second; J. Holmes, third. Time, :52.

40 yard swim, five strokes—Won by M. Furrey; J. Winerbad, second; J. Holmes, third. Time, :41 3-5.

Fancy diving—Won by J. Hoffreiter, 29 points; M. Ennis, second, 20 points; H. Byers, third, 19 points.

Paddy Carroll Benefit at Strand Theater Tonight

It wasn't so long ago—a decade and a half, to be definite—that the name Paddy Carroll meant something in Chicago pugilism. Today this same Paddy Carroll, ill and incapacitated for duty, has joined the ranks of the worthy needy, and to show their esteem his host of friends are going to give him a testimonial at the Strand theater tonight. Last returns of the advance sale of tickets indicated that Carroll is assured a supporting hand worth while.

The entertainment to be furnished the fans and friends of Carroll promises to be the best ever sprung at a testimonial. Every boxer and wrestler of class in the city will appear, and vaudeville acts without number are carded.

The Strand box office will be open all day.

WHITE SOX BOSS PICKS REGULARS AND YANNIGANS

AUTOS FOR SOX

Mineral Wells, Tex., March 15.—President Comiskey already has started plans for a platoon of automobiles to transport his forces to as many of the exhibition cities as can be reached in that way.

BY I. E. SANBORN.

Mineral Wells, Tex., March 15.—[Special.]—Rain punctured the White Sox training today for the third time in the three years they have worked here. A shower at noon drove the soldier-athletes to cover just as Sergt. Smiley dismissed them from the morning drill.

Covered jitneys and volunteer cars got the players to their hotel without soaking, but before they finished their baths and rubdowns the weather cleared away into a fine warm afternoon. Manager Rowland did not have the heart to order his men back into uniform to complete the day's work, so sent them out for a walk in squads and twosomes to inspect the surrounding scenery from the tops of the encircling hills.

Meantime the manager busied himself selecting the two teams that are to open the exhibition schedule in Fort Worth and Dallas on Saturday. The first squad is booked for Fort Worth and the second for Dallas for the first games. On Sunday they will switch towns, the regulars playing in Dallas and the Goofs in Fort Worth. The teams will remain almost as they have been lined up during the scraps between Whites and Blues as follows:

Team No. 1 for Fort Worth—Eldred, right field; Risberg, shortstop; Collins, second base; Jackson, left field; Felsch, center field; Gandil, first base; Weaver, third base; Schalk, Mayer, and Jenkins, catchers; Russell, Scott, Wolfgang, Lyons, and Schellenbach, pitchers.

Team No. 2 for Dallas—Liebold, center field; McMullin, third base; Haas or J. Collins, left field; Fournier, right field; Hartford, shortstop; Hasbrook, first base; Terry, second base; Gray and Lynn, catchers; Faber, Benz, Norman, and Ainsworth, pitchers.

LOCAL PREPS WIN IN MIDWAY GAMES

Three teams of the Chicago district ousted visiting quintets yesterday in the prep basket tourney at the University of Chicago. Thornton High, which was trimmed by St. Johns of Delafield, Wis., 22 to 14, was the only Chicago entrant to fall by the wayside. Twelve games are scheduled today. Scores:

Loyola [21].	B	F	P	T	Gary [19].	B	F	P	T
Melican, rf	0	0	0	0	Sotak, rf	2	0	0	1
Moran, lf	3	5	2	0	Rhodes, lf	4	0	2	0
Florence, c	1	0	0	0	Kniesley, c	1	0	1	1
Martin, rg	1	0	0	0	Marquardt, rg	2	0	0	1
Loftus, lg	1	0	2	0	Kollus, lg	0	1	0	0
Fritschler, lf	2	0	0	0	Stuart, lf	0	0	0	0

Evanston H. S. [22].	B	F	P	T	Waukegan [16].	B	F	P	T
Phalen, rf	3	2	2	1	Populorum, rf	2	0	0	0
Helstrom, lf	2	0	0	0	Tornquist, lf	2	4	1	0
Carney, c	5	0	1	0	Crawford, c	0	0	1	0
Butow, rg	0	0	0	1	Pester, rg	0	0	2	0
Hoff, lg	0	0	3	0	Powell, lg	2	0	0	0

Evanston Acad. [17].	B	F	P	T	Mazon [10].	B	F	P	T
Thomas, rf	7	1	2	0	Barker, rf	0	0	0	2
Gilbert, lf	1	0	3	1	M'Cormick, lf	1	0	0	0
Adams, c	0	0	0	3	Dusky, c	2	0	0	0
Gebhard, rg	0	0	0	0	Grenell, rg	0	0	1	0
Johnson, lg	0	0	0	0	Misener, lg	0	4	0	0
					Larson, rf	0	0	0	0

Other results were:
Freeport, 22; Champaign, 13.
St. John's M. A., 22; Thornton, 14.
Macomb, 18; Wittenberg, 9.

Pairings for today are:

9 a. m.: Freeport vs. Loyola; 10 a. m., Webster Grove vs. Wayland academy; 11 a. m., Waite vs. Centralia; 1:30 p. m., Oconto vs. Evanston academy; 2:30 p. m., Spirit Lake vs. Evanston H. S.; 3:30, Mechanics Arts vs. Michigan M. A.; 4:30, Wakefield vs. St. John's M. A.; 5:30 p. m., Macomb vs. Wendell Phillips.

Eight winning teams meet in semifinal round tonight, the first game to be played at 7 p. m.

Frank White Beats Morin in Chicago Cue League

Frank White of Frasor's scored his second victory over Charley Morin in the Chicago Billiard league this season, defeating the loop player, 50 to 35, in sixty-eight innings at Mussey's Monroe street room. The defeat threw Morin into a tie for first place with Tredick. The game featured the opening of Mussey's new room and drew the biggest crowd of the season. Morin's high run was 6, White getting 5.

McCourt Defeats Lean in Match for Cue Title

Cleveland, O., March 15.—[Special.]—Charles McCourt of Cleveland retained the three cushion billiard championship of the world in his three day match with Horace Lean of Chicago by defeating the latter, 150 to 146.

In the Wake of the News
By RING W. LARDNER.

MUSIC AND THE DRAMA.

Julius Tannen once appeared in Portland, Ore., during the Holiday season. He went big because, as he modestly says, the audiences were all full of the Yuletide spirit. He made such a hit that a Portland newspaper sent a reporter to interview him.

The interview appeared in the Sunday edition. The introduction to it was an eulogy of Mr. Tannen, running well over half a column.

Now Julius was anxious for recognition with the powers in New York, who, up to this time, had not besieged him with Federal League contracts. He thought that if he could show them how well he was thought of in the far West, they might begin to take notice. But he knew that if he merely mailed them the

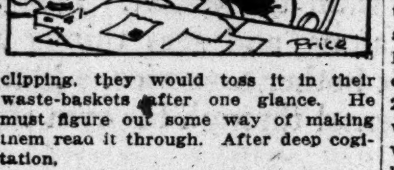

clipping, they would toss it in their waste-baskets after one glance. He must figure out some way of making them read it through. After deep cogitation,

Mr. Tannen wrote personal letters to Mr. Klaw, Mr. Erlanger, Mr. Dillingham, Mr. Frohman; to every one, in fact, who mattered. The letters ran something like this:

"Dear Mr. Klaw:

"I enclose a clipping from the Portland paper of last Sunday. I know you will be interested in reading what it has to say about you. None of us, I believe, is so blasé that he does not relish a printed word of praise for his efforts. I am glad to observe that the newspapers of the West realize the good you have done for the profession and have rewarded you with this sincere commendation.
Yours truly,
"JULIUS TANNEN."

Needless to state, the managers ate it up. And one of the biggest of them wrote back:

"Dear Mr. Tannen:

"I have read carefully the clipping you sent me from Portland, but nowhere in it could I find a reference to myself. It is probable that you sent me the wrong clipping by mistake. Please let me hear from you."

* *

BRIGHT SAYINGS OF THE CHILDREN.

Mr. Stuart Walker and his players gave two performances at Riverside

yesterday [What other suburb was ever so honored, and what other so richly deserved it?] and the matinée was a special for the kids.

"Father," said Irate Neighbor Jr., earlier in the week, "can I go and see the Portmanteau Brothers Thursday afternoon?"

"TRIBUNE" DECISIONS

Decisions of "Tribune" fight representatives are:

At New York—Jim Coffey knocked out Joe Cox [3].

At Philadelphia—Homer Smith beat Jack Taylor [6]; Al Thum beat Mike Russell [6]; Frankie Sommer stopped Al Miller [5].

At Boston—Finney Boyle beat Mickey Donley [12].

At New Orleans—Battling Barrere beat Patsy McMahon [15].

At Hot Springs, Ark.—Frank Mantell beat Marshall Claiborne [10].

At Scranton—Tom Gibbons beat Jackie Clarke [10].

EXHAUST ECHOES

President David F. Reid of the Chicago speedway is sponsor for the announcement that Dario Resta, A. A. A. champion racing driver for 1916, will not appear in this year's motor contests. It is explained that his contract with the man who owns the Peugeot he has been driving is not satisfactory, and that Mrs. Resta, whose brother, Spencer Wishart, was killed at Elgin in 1914, fears her husband will meet a like fate.

Arrangements are being completed for the Chicago Automobile club's "frolic," to be staged April 9 at the Strand theater. The Brown university musical clubs are to have an important part in the program, which includes also a musical comedy performed by club members with feminine aid and entitled "New Year's Eve at the C. A. C."

CHICAGO FIVES VS. WEST TODAY IN TITLE MEET

A. A. U. BASKETBALL

Brigham Young U., 35; Alva, Okla., 24.
Seward Blues, 18; West Side Browns, 13.
Montana State, 26; Kalamazoo, 16.
Illinois A. C., 49; Mystic A. C., 13.

GAMES TODAY.

8 p. m.—Brigham Young vs. Seward Blues.
9 p. m. Montana vs. Illinois A. C.

BY GEORGE SHAFFER.

Two Chicago teams and two Rocky mountain varsity quintets remain in the National A. A. U. basketball race as the result of the second round contests at the Second Regiment armory. Brigham Young university beat Northwestern Normal school of Alva, Okla., 35 to 24. Montana State college of Bozeman was the other out of town squad to win, defeating Kalamazoo, Mich., college in a peppery clash, 26 to 16.

The Illinois A. C. was too powerful for the Mystic A. C. and won, 49 to 13, and Seward Park Blues beat West Side Browns in a match in which all the rivalry was local, 18 to 13.

Alva Makes Utah Fight.

Brigham Young had to fight all the way to beat the game Oklahoma quintet, whose players were at a great disadvantage for beef. The Alva team averaged less than 150 pounds, but displayed snappy floor work. Utah guarded closely. Alva's tendency to have all five men playing the floor made it easy for Utah to sneak ringers underneath the basket ever now and then.

Kalamazoo, although outweighed by Montana, fought hard and held the Rocky mountain boys to a 10-10 draw at half time. The Montana players proved deadly shots on short throws in front of the basket, and often intercepted tosses when the Michigan collegians were working the ball down the floor.

Lineup of Teams.

Brigham Young [35].	B	F	P	T	Alva [24].	B	F	P	T
Simmons, rf	4	0	4	0	McKitrick rf	0	0	1	0
McDonald, lf	3	0	0	0	Stewart, lf	6	0	0	0
Eggertson, c	5	0	4	0	Wilke, c	3	4	2	0
Raile, rg	2	3	2	0	Lane, rg	0	0	1	1
Andrus, lg	2	0	1	2	McClure, lg	1	0	0	0
Halls, c	0	0	0	0					
Bowman, rf	0	0	1	0					

W. S. Browns [13].	B	F	P	T	Seward Blues [18].	B	F	P	T
Nikolas, rf	2	0	3	0	H.Carlson, rf	0	0	1	0
Martin, lf	2	0	0	0	W.Carlson, lf	3	0	1	0
Corbly, c	0	0	4	2	Pond, c	1	1	0	0
E.Butzow, rg	0	5	2	0	Sachs, rg	0	0	4	0
Russell, lg	0	0	1	0	Larsen, lg	1	2	1	1
Schneb'er, lg	0	0	0	0	Nichols, rf	2	1	0	0
M.Buttzow, c	0	0	0	0	Baude, rg	0	0	0	0

Montana [26].	B	F	P	T	Kalamazoo [16].	B	F	P	T
H. Taylor, rf	4	4	0	3	MacGreg'r, rf	5	2	0	0
Pitts, lf	1	0	0	0	W. Taylor, lf	1	0	2	0
Rice, c	2	0	1	0	Fauch, c	1	0	1	2
Burgess, rg	2	0	0	0	Pyle, rg	0	0	4	0
Ross, lg	1	0	2	0	Emerson, lg	0	0	0	0
Cannon, lf	1	0	2	0	Hockstra, lf	0	0	0	0
					Strome, rg	0	0	0	0

Illinois A. C. [49].	B	F	P	T	Mystic A. C. [13].	B	F	P	T
Griesel, rf	4	0	2	4	Horn, rf	3	0	1	0
Elliott, lf	4	3	0	0	Winters, lf	1	0	1	2
Feeney, c	11	0	1	0	Bauer, c	0	0	0	0
Frieling, rg	2	0	1	0	Love, rg	1	0	0	0
Cochrane, lg	2	0	3	0	Osborne, lg	0	3	1	0
Egan, rg	0	0	1	0	Magee, rg	0	0	0	0
W.Pressler, lg	0	0	0	0	Foster, lf	0	0	0	0

Underhill Re-elected Purple Basket Captain

Marshall Underhill has been reëlected captain of the Northwestern university basketball team. This is the first time a basketball captain has been reëlected. "Ns" were given to Underhill, Bellows, Marquardt, Bennett, Gessler, and Ellingwood.

PAY $2.50 TO SEE PREP FIVES PLAY; W. P. WINS, 17-14

BY JOHN ALCOCK.

Prep basketball fans dug into their savings yesterday to gather enough coin to see the Wendell Phillips-Hyde Park heavyweights battle at W. P. With only 600 tickets available and the demand many times the supply, enthusiastic rooters bid high for the precious pasteboards. Some tickets were said to have changed hands at $2.50 each. The league price is 10 cents.

Wendell Phillips copped a 17 to 14 victory, thereby qualifying for the Maroon tourney now in progress, besides clinching the south section title in the Chicago league. At the half Phillips led, 13 to 7. In the other heavyweight clash Parker ran away with Calumet on the Parker floor, 29 to 8.

Marshall Bantams on Top.

Marshall bantams practically assured themselves a place in the city finals by beating Harrison at Marshall, 23 to 10, while Senn was losing to Waller Midgets at Waller, 17 to 11. Marshall can drop all its remaining games and still tie Senn for the sectional title even if Senn wins all the games it has left.

McKinley lightweights forfeited the game they had scheduled with Lane at McKinley, refusing to play because of their principal's ruling refusing to permit spectators at home games. Lineups:

AT WENDELL PHILLIPS—HEAVIES.

Wendell Phillips [17].	B	F	P	T	Hyde Park [14].	B	F	P	T
Stewart, rf	0	0	1	1	Birkhoff, rf	2	6	0	0
Zett, lf	1	3	2	1	Neff, lf	2	0	3	1
Klein, c	1	0	2	0	Levinson, c	0	0	1	0
Weiss, rg	4	0	0	0	Greenberg, rg	0	0	1	0
Kopman, lg	1	0	0	0	Crooks, lg	0	0	0	0

AT PARKER—HEAVIES.

Parker [29].	B	F	P	T	Calumet [8].	B	F	P	T
Conklin, rf	3	5	0	0	Schissler, rf	1	0	1	0
Wall, lf	3	0	2	0	McDougal, lf	3	0	2	6
Kildwin, c	4	0	2	0	Elder, c	0	2	1	0
Boryer, rg	2	0	0	0	Martin, rg	0	0	2	0
Kindred, lg	0	0	1	2	Snyder, lg	0	0	2	0
McGuire, rg	0	0	0	0					
Jath, lg	0	0	0	0					

AT MARSHALL—BANTAMS.

Marshall [23].	B	F	P	T	Harrison [10].	B	F	P	T
Fagin, rf	1	3	1	0	Darovic, rf	1	4	1	0
Goodman, lf	2	0	2	1	Stanberg, lf	1	0	0	0
Sankovitz, c	1	0	2	0	O'Casek, c	1	[illegible]	[illegible]	0
Welfe, rg	3	0	1	0	Heizman, rg	[illegible]	[illegible]	[illegible]	0
Garskov, lg	1	0	1	0	Colonek, lg	[illegible]	[illegible]	[illegible]	0
Hollowi'k, rg	0	0	0	0					
Wenzil, lf	1	0	1	0					
Polakow, rf	1	0	0	0					

De La Salle Takes Title in Catholic League

De La Salle institute tossers nailed down one Catholic prep league title and reached the final for another by winning a double header at De Paul. De La Salle heavies took the flag in their division by a 24 to 18 victory.

De La Salle lightweights trimmed De Paul, 20 to 10. The victors jumped half a game ahead of St. Cyril in the race, and the two teams will clash on a neutral floor next week for the title. Heavyweight lineup:

De La Salle [24].	B	F	P	T	De Paul [18].	B	F	P	T
Kane, rf	3	0	1	0	Vanderb'h, rf	1	0	1	2
Carmody, lf	2	6	0	0	J.Hamilton, lf	1	0	2	0
Mullaney, c	3	0	3	0	Mangan, c	0	0	2	0
O'Neill, rg	1	0	3	0	V.Ha'l'n, rg	5	2	2	1
Kelly, lg	0	0	1	0	Carr, lg	0	0	0	0
McCain, rg	0	0	0	0	Corcoran, c	0	0	0	0
					Callahan, lf	1	0	0	0

Bessemer Five Cops Title.

Bessemer Park defeated the Cornell Squares for the championship of the 135 pound championship of the south parks, 25 to 18, at Grand Crossing park.

BASKETBALL RESULTS.

Buena Memorial lightweights, 20; Larrabee Y. M. C. A., 15.
Hebrew Institute Midgets, 28; Eckhart Blues, 12.

20 MILLION PEOPLE USE CASCARETS--WHY?

Only True Tonic for Liver and Bowels Costs 10 Cents a Box

Cascarets are a treat! They liven your liver, clean your thirty feet of bowels and sweeten your stomach. You eat one or two Cascarets like candy before going to bed and in the morning your head is clear, tongue is clean, stomach sweet, breath right, and cold gone and you feel grand.

Get a 10 or 25-cent box at any drug store and enjoy the nicest, gentlest liver and bowel cleansing you ever experienced. Stop sick headaches, bilious spells, indigestion, furred tongue, offensive breath and constipation. Mothers should give cross, peevish, feverish, bilious children a whole Cascaret any time. —Advertisement.

Turf Dope

HOT SPRINGS RESULTS.

First race, 6 furlongs—Tantivy, 116 [Merrimee], 20 to 1, 8 to 1, and 4 to 1, won; Josefina Zarate, 116 [Scherer], 6 to 1, 2 to 1, and even, second; Dash, 118 [Murphy], 6 to 1, 2 to 1, and even, third. Time, 1:15 2-5. Broom Corn, Sister Susie, Mary Estelle, Commensia, Nancy C., London Girl, and Rose Point ran.

Second race, 1 mile—Talebearer, 111 [Williams], 2 to 1, 4 to 5, and 1 to 3, won; Balgee, 112 [Tudor], 8 to 1, 3 to 1, and 7 to 5, second; Hazel Nut, 94 [Erickson], 15 to 1, 6 to 1, and 3 to 1, third. Time, 1:42 2-5. Quiz, Handfull, Industry, Lyn, Charles McFerran, and King K. ran.

Third race, 1 mile—Petlar, 105 [Carroll], 6 to 1, 2 to 1, and even, won; Blackfrost, 103 [Merrimee], 8 to 5, 4 to 5, and 1 to 3, second; Stonehenge, 105 [Watts], 8 to 1, 3 to 1, and 7 to 5, third. Time, 1:41 3-5. Perseus, Handiemar, Ralph S., Mabel Dulweber, Quick, Stelcliffe, Rey, and Bogart ran.

Fourth race, 1⅛ miles—Grumpy, 110 [Haynes], 7 to 5, 1 to 3, and out, won; Thorn Hill, 112 [Ahnover], 3 to 1, 3 to 5, and out, second; Bryn Limah, 108 [Crump], 8 to 5, 2 to 5, and out, third. Time, 1:53. Herbert Temple ran.

Fifth race, 6 furlongs—Luke Mae, 110 [Lyne], 15 to 1, 6 to 1, 3 to 1, won; Gordon Russell, 120 [McCowan], 20 to 1, 8 to 1, 4 to 1, second; Zim, 113 [Warren], 8 to 1, 3 to 1, 7 to 5, third. Time, 1:15 1-5. Busy Joe, Pockichoo, Othello, Korfhage, Beauty Shop, Ting-a-ling, Jim Wakeley, and Brizz ran.

Sixth race, 1 mile and 70 yards—Jessie Louise, 109 [Williams], 6 to 1, 2 to 1, even, won; Turco, 111 [Merrimee], 8 to 5, 4 to 5, 1 to 3, second; Baby Lynch, 110 [Scherer], 3 to 1, even, 1 to 2, third. Time, 1:47 2-5. Gibraltar, Hops, Bogy Johnson, and Pinch ran.

HOT SPRINGS ENTRIES.

New York Telegraph decisions:
First—Sosius, Uncle Jimmy, Pontefract.
Second—Opportunity, Fizer, Spear Lance.
Third—Chivator, Transport, Prime Mover.
Fourth—Gordon Russell, Woodstone, Dimitri.
Fifth—Aunt Liz, Micogirl, Nettie Walcutt.
Sixth—Plaudito, Sansyming, Virginia W.

First race, 6 furlongs—Circulate, 110; Rio Brazos, 113; Sosius, 113; Heir Apparent, 115; Ed Luce, 116; Capt. Ben, 118; Van Horn, 118; Pontefract, 118; Plantagenet, 118; Uncle Jimmie, 118; Carondolet, 118; Progressive, 121.

Second race, 3 year olds, 1 mile—Manister Toi, 103; Lucille P., 105; Spear Lance, 110; Fizer, 110; Opportunity, 116.

Third race, selling, 1 1-16 miles—School for Scandal, 104; Chivator, 104; Lady Powers, 108; Voluspa, 108; Lady Worthington, 109; Transport, 110; Prime Mover, 113.

Fourth race, 1 mile and 70 yards—Indolence, 97; Hendron, 102; Woodstone, 105; No Manager, 106; Robert Bradley, 109; Dimitri, 109; Gordon Russell, 112.

Fifth race, 3 year olds, 6 furlongs—The Baroness, 98; Ex-Sheriff, 100; Hanan, 100; Nettie Walcutt, 101; Hester Smith, 103; Pas de Chance, 105; Mico Girl, 106; Ella Ryan, 106; Hondo, 108; Sybil, 108; Aunt Liz, 111; Douglas S., 115.

Sixth race, 1 mile—Tootsie, 91; Plunger, 91; Alert, 98; Class A, 96; Woodly, 95; Virginia W., 105; Plaudito, 107; Esther L., 109; Sansyming, 110; Chad Buford, 111; Wolf's Bath, 111; Rey Oakwood, 111.

HAVANA RESULTS.

First race, 5 furlongs—Mrs. Mc, 112 [Taplin], 4 to 1, 8 to 5, and 4 to 5, won; Palm Leaf, 112 [Cruise], 4 to 1, 8 to 5, and 4 to 5, second; Marigold, 98 [Wakoff], 15 to 1, 6 to 1, and 3 to 1, third. Time, 1:02 2-5. Besslien, Miss Barn Harbor, Tecto, and Mazurka ran.

Second race, 6 furlongs—Hamerkop, 105 [Mink], 8 to 1, 3 to 1, and 8 to 5, won; Zodiac, 109 [Minder], 7 to 2, 7 to 5, and 7 to 10, second; Brown Prince, 96 [Boylan], 8 to 1, 3 to 1, and 8 to 5, third. Time, 1:15 2-5. Lola, Nina Muchacho, Purple and Gold, Sherwood, and Protagoras ran.

Third race, 6 furlongs—Water Lee, 96 [Wingfield], 12 to 1, 5 to 1, 5 to 2, won; Castar, 109 [Taplin], 2 to 1, even, 1 to 2, second; Gano, 107 [Petz], 6 to 1, 5 to 2, 6 to 5, third. Time, 1:15 1-5. Jim Hutch, Paulson, Hedge Rose, Colors, and Capt. Elliott ran.

Fourth race, 6 furlongs—Regular, 112 [Cargan], 15 to 1, 6 to 1, 3 to 1, won; Brookfield, 109 [Wingfield], 6 to 1, 5 to 2, 6 to 5, second; Doctor Zab, 101 [Rowan], 12 to 1, 5 to 1, 5 to 2, third. Time, 1:13 2-5. Unity, Lucille B., Wavering, Ethan Allen, Eleanor, and Mac ran.

Fifth race, 5½ furlongs—Immense, 88 [Wingfield], 7 to 1, 3 to 1, 8 to 5, won; Sable, 98 [Gartner], 10 to 1, 4 to 1, 2 to 1, second; Zali, 110 [Taplin], 7 to 2, 3 to 2, 7 to 10, third. Time, 1:07. Flecha Negra, Bulger, Birdman, Refugee, and Little Nephew ran.

Sixth race, 1 mile and 20 yards—Tatian, 103 [Collins], 6 to 1, 2 to 1, even, won; Insurance Man, 102 [Corey], 10 to 1, 4 to 1, 2 to 1, second; Algardi, 110 [Taplin], 5 to 1, 2 to 1, even, third. Time, 1:44 3-5. After Night, Rescue, Peg, Ha'penny, and Tinkle Bell ran.

HAVANA ENTRIES.

New York Telegraph selections:
First—Stellata, Damietta, Oakhurst.
Second—Odds and Ends, Safe and Sane, McAdams.
Third—Moncrief, Dancing Star, Falls City.
Fourth—Immense, Felina, Aunt Elsie.
Fifth—Helmet's Daughter, Bob Blossom, Barette.
Sixth—Sand Hill, Sevillian, Fonctionnaire.

First race, 6 furlongs—Damietta, 95; Louise Green, 105; Gino, 105; Stony Brook, 95; Nino Muchacho, 103; Oakhurst, 106; Southern Star, 100; Stellata, 103.

Second race, 6 furlongs—Safe and Sane, 91; Odds and Ends, 96; Golden Chance, 93; San Jon, 105; Passion, 109; Marblehead, 95; McAndrews, 106.

Third race, 6 furlongs—Ball Band, 94; Dancing Star, 104; Moncrief, 109; Onar, 103; Falls City, 103; Granado, 111; E. F. Albee, 111; Thomas Hare, 103; Divan, 109; Algardi, 111.

Fourth race, 5½ furlongs—Immense, 97; Argument, 103; Felina, 112; Mad Tour, 97; Moonstone, 103; Gaelic, 114; King Box, 114; Sargon II, 97; Aunt Elsie, 107; Bulgar, 114.

Fifth race, 5½ furlongs—Plaschke, 97; Barette, 107; Flute, 110; Helmet's Daughter, 97; Lenshy's Pride, 107; Miss Primity, 112; Bob Blossom, 105; Garrett Ellen, 108; Dromi, 114.

Sixth race, 1 mile—Sevillian, 101; Fonctionnaire, 107; Malabar, 105; Pin Money, 108; Tamerlane, 110; Sand Hill, 107; Ray O'Light, 109.

BADGERS, 18; INDIANA, 16.

Bloomington, Ind., March 15.—[Special.]—Wisconsin nosed Indiana out of a victory by a single basket tonight, 18 to 16, after the Hoosiers had been in the lead practically throughout the game. The first half closed 14 to 12 in favor of Indiana.

THREE CUSHION LEAGUE.

Milwaukee, Wis., March 15.—[Special.]—Harry Cooler of Indianapolis defeated Tod Hascall of Milwaukee, 50 to 45, in seventy-three innins, each having high run of 4.

ROCHESTER MAN LEADS SINGLES OF A. B. C. MEET

Grand Rapids, Mich., March 15.—Otto Kallusch, partner of Larry Sutton, the Rochester man, who holds the unique honor of being the only man to win the individual title of the American Bowling congress more than once, made a bid for the same honor when he piled up 698 on a late shift. His success sent Cleveland down into second place in that event, Brian Bradshaw dropping after holding the lead for several days.

Kallusch's performance was a brilliant one. He had to double in his last frame to win. One error was his only break in the series. The games were 213, 232, and 253.

Billy Miller's Haberdashers of Detroit, most of them new to a national tournament, rolled into the lead in the five man event on the final shift tonight with 2,977. Their games were 964, 1,032, and 981.

FIVE MAN TEAMS.

Miller Haberdashers	2,977
Hotel Navarres, Toledo	2,933
Mitchell Six No. 1, Toledo	2,918
Smith's Arcades, Cleveland	2,903
Maltops, Rochester	2,901
Eastern Markets, Detroit	2,894
Lasher's Nationals, Elgin	2,883
Schmitt Brothers, Kenosha	2,873

TWO MAN TEAMS.

Edwards-West, Buffalo	1,299
Smorowski-Lundgren, Chicago	1,290
Ware-Dech, Fargo	1,287
Snider-Young, Toledo	1,279
Klug-Elwert, Toledo	1,253
Wendt-Fronhaeger, Milwaukee	1,237
Moore-Stell, Detroit	1,234
Genal-Erickson, Oshkosh	1,234

INDIVIDUALS.

O. Kallusch, Rochester	698
B. Bradshaw, Cleveland	690
J. Shaw, Chicago	683
E. Matak, St. Paul	680
F. Migan, Detroit	679
R. Emery, Port Huron	665
J. Reilly, Chicago	661
F. Thoma, Chicago	650

Another Victory by Tonti.

Tonti council five ran up its sixth straight victory in the north section of the K. C. Basketball league when it ran over Marquette at St. Alphonsus gym, 60 to 18. One more victory will insure Tonti the north division championship. Smorowski was individual star with fourteen baskets and six free throws.

HARTNETT LEADS CASTERS.

C. M. Hartnett was high in the second night's eliminations of the indoor accuracy bait tournament at the Bismarck gardens. His average was 99.2. The other four leaders were: Cal McCarthy, 99.1; L. Place, 98.7; Ed Moore, 98.1; Hopkins, 98.1. The third eliminations will be held tonight. Finals are slated next Wednesday.

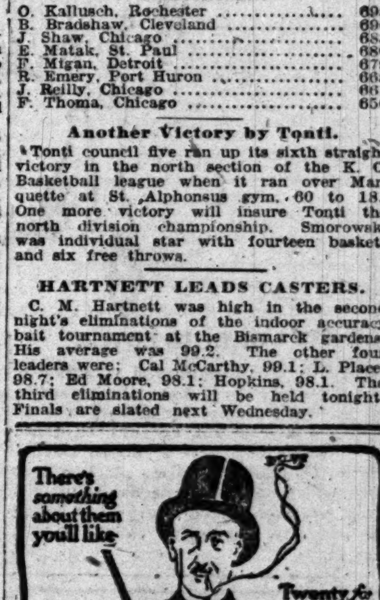

"DRINK HABIT" IS A MISNOMER

Ninety per cent of all drinking men are victims of that diseased condition of the system which forces continued indulgence. The "NEAL WAY," at home in ordinary cases, or in any case at head NEAL INSTITUTE, No. 811-T East 49th Street, Chicago (Oakland 439), overcomes the diseased condition and soon restores normal conditions. Ask for book—

"Worth Its Weight in Gold" to You

White Flannels
Silks
Linens

Gabardines
Rough Tweeds
Homespuns

MADE TO ORDER

Our specialty is in making clothes for men who know the value of being well groomed—men who appreciate the *quiet correctness* and *individual style* we put into clothes.

All the New Fabrics to Be in Great Demand This Season Are Now on Display

Prices $25, $30, $35 and upward.

NICOLL The Tailor
WM JERREMS' SONS
Clark and Adams Streets

FASHION'S BLUE BOOK

BY CORINNE LOWE.

NEW YORK.—[Special correspondence.]—That the three-quarter sleeve is here for afternoon wear is a cheerful thought to those of us who have a certain Devonshire plumpness of arm. If we are finished off in the brittle Sheraton pattern, however, these sleeves are bound to test our angularity to the fullest extent.

This present model—achieved of the loveliest lustrous white satin—has elected one of the loose short coats which should be braved only by those who have so much height that they want to conceal it. To the short, stocky woman this hip length garment is, indeed, horribly unbecoming. The ornamentation consists of a delicate tracery of old blue beads and the medium decollete is outlined by silk floss of the same shade touched with a bit of gold.

Bright Sayings of the Children

"The Tribune" will pay $1 for each childish saying printed. The only condition is the story told must never have been printed in any magazine or paper. Write on one side of the paper only. It is not possible to acknowledge or return unavailable contributions. Address bright sayings to Aunty Bee, "Tribune," Chicago.

The occasion was a children's May party, having not only a May queen but also a May king. Edwin was the honored May king and carried himself with great dignity. After the marching and feasting the children played out on the lawn. Edwin, however, sat in one of the garden seats looking on and one of the grownups, going over to him, inquired: "Edwin, why is it you do not join the other children?"

He replied pompously, "Me? I'm the king." M. F. G.

Frances had just received a severe chastisement at the hands of her mother, and the tears which had been flowing freely suddenly ceased, as she remarked: "Well, it won't hurt tomorrow, anyway." F.

CLEAN YOUR FURNITURE OFTEN

That Is, if You Want to Preserve the Beauty of Its Fine Varnished and Enameled Surfaces

Some folks never think of cleaning their furniture—even the fine pieces—except at the time of general housecleaning in spring and fall. And this neglect is the reason why its beauty often rapidly fades.

Dirt—especially "invisible dirt"—is the worst enemy of fine varnish. It eats into the finish and destroys its life.

Get rid of it, quickly and easily, with Tobey Polish, made from the old secret shop formula of The Tobey Furniture Company (Chicago and New York). It is a perfect cleanser; requires no hard rubbing; wipes off dry. Nourishes the finish; maintains its full body and color.

Your dealer will supply you. Bottles, 25c and 50c; quarts, $1. This mark on every package—

TOBEY Polish

"Sold at Auction," Dented by Censors, Still a Fair Play.

"SOLD AT AUCTION."
Produced by Balboa.
THE CAST.
Nan.....Lois Meredith
Richard Stanley.....William Conklin
Helen.....Marguerite Nichols
Hal Norris.....Frank Mayo
William Raynor.....Charles Dudley
Raynor's sister.....Lucy Blake

BY MAE TINEE.

THIS picture is one to which the censors objected. Balboa obligingly cut here and there, however, and finally it was passed.

Class: Melodrama.
Quality: Second.
Plot: A misplaced heiress is so badly treated by the people with whom she lives, that she runs away from them and her lover. It breaks her heart to leave the latter, but she has been told that she is a mulatto by the mother and daughter whose slavey she was. Rather than have him know the truth she leaves. Arriving in a big city, she falls into the clutches of a woman who conducts a matrimonial bureau. She is just about to be sold to the highest bidder, who turns out to be her father, when the true lover bursts into the house and saves her.
Acting: Good. It seems to me the best work was done by the woman with whom Lois Meredith as Nan, lived. Her name is not given in the cast.
Photography: Good.
Direction: Capable.
Effect: You wonder if such things really happen in real life.

* * *

Comment.

A dispatch from New York states that the Wheeler legislative investigating committee has found the fabulous Chaplin salary of $670,000 to be no fictitious stipend. One of the many rumors about is that Mr. Chaplin's straight salary is $70,000 and $600,000 is what he gets in royalties from the Charley Chaplin company. However, it will all be the same 100 years from now. The investigating committee also reports that the salary of Douglas Fairbanks is on a par with Chaplin's and says there are several other movie stars making $500,000 or more.

The Castle theater management reports that Mary Pickford in "A Poor Little Rich Girl" will be shown at the Castle for an entire week, beginning next Monday.

Arteraft announces further bookings for the Auditorium, pleased with the success of "A Poor Little Rich Girl." Geo. M. Cohan in "Broadway Jones" will be the following attraction.

LOOP FEATURE FILMS

ALCAZAR, 69 West Madison street—"Love's Law," with Joan Sawyer; Selig-Tribune No. 22.
AUDITORIUM, Congress, near Wabash—"A Poor Little Rich Girl," with Mary Pickford.
BANDBOX, Madison, between Clark and La Salle—"Captivating Mary Carstairs," with Norma Talmadge.
BIJOU DREAM, 114 South Clark street—"The Dancer's Peril," with Alice Brady.
BOSTON, Clark, near Washington—"The Social Leopard," with June Elvidge.
CASINO, 59 West Madison street—"The Clash of Steel," with Kingsley Benedict.
CASTLE, State, near Madison—"Those Without Sin," with Blanche Sweet.
CHICAGO, State, near Harrison—"His Last Laugh," Keystone comedy; also musical comedy.
COLONIAL, Randolph, near State—"Intolerance."
GEM, 450 South State street—"Perils of Divorce," with Edna Wallace Hopper; seven acts of vaudeville.
KOZY, 40 South Clark street—"Roped" comedy; "Great Treasures," drama.
ORPHEUM, State, near Monroe—"Kitty Mackay, with Lillian Walker; "Easy Street," with Charley Chaplin.
PASTIME, 66 West Madison street—"Kick In," with William Courtenay.
ROSE, 63 West Madison street—"The House of a Thousand Scandals," with Billie Ritchie; "Unreliable Henry," with Mr. and Mrs. Sidney Drew.
STAR, 68 West Madison street—"Stars and Bars," Keystone comedy, with Ford Sterling; "Sold at Auction," Balboa-Pathe drama.
STUDEBAKER, Michigan, near Van Buren—"The Price One Paid," with Clara Kimball Young.
U. S. MUSIC HALL, State, near Harrison—"The Fugitive," drama; "Love in Suspense," comedy; burlesque.
ZIEGFELD, Michigan, near Seventh—"Arsene Lupin," with Earle Williams.

Don't Worry Any More, Helen, If It's Only Your Hair

BY ANTOINETTE DONNELLY.

HELEN: IF YOU ARE SO UGLY simply because your hair is not curly, grieve no more, but at night before you go to bed moisten your hair with the following formula before you put it up in papers or kid curlers. It will keep it pretty and wavy for several days: One ounce of gum arabic and half an ounce of moist sugar. Dissolve them in three-quarters of a pint of water. When dissolved add two ounces of rose water and shake thoroughly. Bottle and use when required. I shall be glad to send you my instructions for overcoming excessive perspiration if you will send me a stamped, addressed envelope.

BETTIE: THE WEIGHT OF SUCH a heavy head of hair is proably what causes your headaches. I suggest your going to a good hair dresser and have it thinned out. A warm bath before retiring is soothing and restful to a tired body. To be well built a girl 20 years old 5 feet 8 inches in height should weigh 130 pounds. The best exercise for building up the system is walking. Walk at least three miles a day.

The Style & Comfort of Modart Corsets

is attained by the use of specially made clock-spring steel boning, an *exclusive* feature of Modart Front Laced Corsets. No other corset uses this boning.

MODART CORSETS
Front Laced

Many corsets have boning that "sets" and loses its elasticity quickly. With this loss of "life" in ordinary boning, style and comfort also disappear.

Modart Corsets, with their special boning, retain their style and comfort until worn out.

A trial fitting is convincing proof of Modart style and comfort. You can always be perfectly fitted in a Modart.

Carson Pirie Scott & Co.
Marshall Field & Co.
Mandel Brothers

LOIS MEREDITH

She Doesn't Shine as Brightly Perhaps as Some of the Stars, but She Manages Just the Same to Give Out a Vurr' Pleasant Little Light.

Ask Me! Ask Me!

B. C.: Betty Nansen was with Fox, 130 West Forty-sixth street, New York.

LOVE: We forwarded your letter and were glad to do it for you.

ITEMS ABOUT MUSIC

THE Chicago Madrigal Club gave last night its second concert of the season in Central Music-Hall, with Gustaf Holmquist, the basso, as soloist, and D. A. Clippinger in direction. The audience was of "capacity" size and cordial attitude.

Lucien Muratore will tonight in Orchestra Hall make his final Chicago appearance before going to Buenos Aires, and therefore his last until, in November, he sings again with the Campanini forces. The great tenor is scheduled for four numbers in tonight's program by the American Choral Society.

MARQUISE AMELITA GALLI-CURCI
Soprano
JACQUES THIBAUD
Violinist
HERBERT WITHERSPOON
Baritone, Metropolitan Grand Opera
RUDOLPH GANZ
The famous Swiss Pianist
JOSEPH BONNET
The great French Organist who succeeded Guilmant
HELEN STANLEY
Prima Donna, Chicago Grand Opera
CLARENCE EDDY
The foremost American Organist, who, last month, was made an officer of the French Academy

The above world-renowned artists will appear at the regular Sunday evening concerts at Grove Park Inn, the Finest Resort Hotel in the World, Asheville, N. C., during the months of March and April.

These concerts are given each Sunday evening, preceded by a thirty-minute organ recital by our regular organist, Mr. Maurice Longhurst (Graduate Leipsic Conservatory of Music, F. R. C. O., L. R. A. M., London), and are a part of the entertainment offered by the Inn, for which no charge is made.

The 120-acre, 18-hole golf course, immediately adjoining Grove Park Inn, is the finest in the South. All water comes from the slopes of Mount Mitchell, the highest mountain east of the Rockies. Milk and cream from Biltmore Dairies, on the estate of the late George W. Vanderbilt.

Pure air, common sense, digestible food, no smoke, dust, or noise—a resort home where refined people and busy business men with their families find rest, comfort, and a good time.

Information and photographs at all Southern Railway offices, or write to Grove Park Inn, Asheville, N. C.

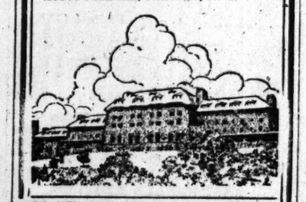

Quick-Acting
The speediest remedy for sick headache, biliousness and indigestion is a dose or two of

BEECHAM'S PILLS

Largest Sale of Any Medicine in the World. Sold everywhere. In boxes, 10c., 25c.

FOR THOSE WHO WALK
FASTEP
FOOT POWDER
Soothing-Antiseptic-Deodorant
ALL DRUGGISTS
E. FOUGERA & CO., INC. N.Y.

Real Love Stories.

The Tribune will pay $5 for every real love story published. If you know one, submit it. Address Doris Blake, The Tribune, Chicago. No manuscripts returned. If you have a perplexing love affair upon which you need the counsel of a friend, write Doris Blake. Send stamped, addressed envelope if you wish personal reply.

No Scrap of Regret.

DURING our last year at college my roommate became engaged to a "man back home," and, like all heroes of the magazine stories, he was rich and handsome and madly in love with his fiancée. They were to be married immediately after graduation, and so Anne spent much of her time in poring over house plans, for the house was to be started in early spring.

She selected a beautiful two story house of stucco, and the foundation was put in in April. On May 15 she received a note which read: "Dear Anne, I have fallen in love with Mrs. Hadden, a wonderful woman, who has just come to Springville. Forgive me, if you can. My love compels me to ask you to release me. Tom." Even I memorized that wretched note.

It was as if the life had been crushed out of Anne; her heart ached dull and endlessly. Her love did not die with his infidelity, but, of course, the engagement was broken. She went home after graduation, to outsiders the same old sprightly Anne, but privately she suffered keenly. Then Tom came back to her. He admitted that Mrs. Hadden had been an infatuation and offered himself again. Anne, loving him with all her heart, refused. He persisted. Still loving, she steadily refused.

Then it was that Mr. Richards, a young doctor, came to Springville. He came to see Anne with increasing regularity. She enjoyed his friendship, while she loved Tom. Then Bob Richards proposed. She told him she wanted him to know about her, past. He told her he already knew. Anne's emotions became so confused she didn't know whom she loved, so I suggested that she spend the next winter with me and the decision might be easier upon her return.

She accepted my invitation, but by Christmas she was more than ready to go back and assume the modest little diamond which Bob had purchased. Tom came back again and threatened to marry Mrs. Hadden if she refused to consider him. Tom by his one act of infidelity had lost her respect and gradually her love. So he married Mrs. Hadden and they moved into the stucco house.

The following Christmas, one year ago, I visited Anne in her charming little cottage. One afternoon during the holidays she took me to a reception. We went to a stucco house, magnificent in

surroundings and furnishing. As we removed our wraps in the rose tinted bedroom Anne remarked: "Just think, I planned this very room. Remember, I put in those shelves there for my books. My dear, I've been looking for some little scrap of regret in my heart, but I can't find it."

Tribune Cook Book

BY JANE EDDINGTON.

All recipes have been scientifically tested by Miss Eddington with current market materials and are indorsed by her.

Soy beans, 10 cents a pound or three pounds for 25 cents.

Baked Soy Beans.

SEVERAL years ago some of us wrote often and as generously as we could in praise of the soy bean. This did not seem to bring these beans into the market then, but within a few months now this bean has begun to appear in many a grocery store, perhaps without catching the eye of most people.

If we can get into a Chinese grocery we may see a pile of something that looks like milk curds but is white blocks of soy bean substance ready for frying. Alongside of the white blocks, in these stores, are also piles of the same thing which have been fried. This is undoubtedly the "tofu" described in that ponderous book, "Diet in Health and Disease," as being made by "soaking the beans in water, crushing between millstones, and boiling in about three times their bulk of water. The protein is precipitated and the resulting cheese eaten."

The soy bean has from 34 to 40 per cent protein, which is more than any other bean contains.

Any vegetable that contains much protein must be as carefully treated in cooking as white of egg. Soy beans should be soaked overnight in two cups of water to one of beans, and then they should be baked in an earthern pot in a slow oven or between two hot stones in a fireless cooker. In an oven they need twice the water added to them that they need when baked in the cooker. When put to bake in the oven for four hours, at least, they will need for each original cup of beans the water in which they were soaked and probably two cups besides, but this depends in part on the amount of heat used. A small piece of pork will improve them for most people.

BEAUTIFUL HAIR, THICK, WAVY, FREE FROM DANDRUFF

Draw a moist cloth through hair and double its beauty at once.

Save your hair! Dandruff disappears and hair stops coming out.

Immediate?—Yes! Certain?—That's the joy of it. Your hair becomes light, wavy, fluffy, abundant and appears as soft, lustrous and beautiful as a young girl's after an application of Danderine. Also try this—moisten a cloth with a little Danderine and carefully draw it through your hair, taking one small strand at a time. This will cleanse the hair of dust, dirt or excessive oil, and in just a few moments you have restored the beauty of your hair. A delightful surprise awaits those whose hair has been neglected or is scraggy, faded, dry, brittle or thin. Besides beautifying the hair, Danderine dissolves every particle of dandruff, cleanses, purifies and invigorates the scalp, forever stopping itching and falling hair, but what will please you most will be after a few weeks' use, when you see new hair—fine and downy at first—yes—but really new hair—growing all over the scalp.

Danderine is to the hair what fresh showers of rain and sunshine are to vegetation. It goes right to the roots, invigorates and strengthens them. Its exhilarating, stimulating and life-producing properties cause the hair to grow long, strong and beautiful.

You can surely have pretty, charming, lustrous hair, and lots of it, if you will just get a 25-cent bottle of Knowlton's Danderine from any drug store or toilet counter and try it as directed.—Adv.

YOUR spring decorating will be more satisfactory in every way if you use

DEVOE
Velour Finish
(a washable oil paint without gloss).

It's more artistic, more sanitary, and more durable than wallpaper or kalsomine. Easy to put on and suitable for any room in any building.

Get our booklet of colors from your dealer or

DEVOE
14-16 W. Lake St., near State

Huckleberry Finn is living today in Indiana

Mark Twain didn't invent him any more than Corot invented the skies and trees in his pictures. There's nothing new in nature or boys—they're always the same and have been from the outset. Every so often a great artist happens along and sees things about them that most folks don't bother to notice. Mark Twain simply saw the Boy Eternal through his own experiences.

"The PENROD STORIES" by Booth Tarkington

are later chronicles of early memories. "Penrod" happens to wear shoes and stockings and pants that buckle at the knee, but underneath it all, he's the youngster who has raised Cain and raided pantries and led "the gang" ever since kids began to have imagination—he's your vanished youth and the sort of boy you hope to have.

Booth Tarkington writes plays and problem stories and all sorts of novels, but we think he has put his heart as well as his art into "Penrod." He was born in Cosmopolitan and we've arranged that he shall grow up in Cosmopolitan. You won't find him in any other magazine.

"Sam's Beau" in the April issue—now on all newsstands—will carry you back to the memorable day when you decided that girls were worth noticing after all, and first fell for a pair of taffy pigtails.

BUY COSMOPOLITAN NOW. Every edition sells out early in the month.

Cosmopolitan
for April

20 cents Everywhere

AMUSEMENTS

ORCHESTRA HALL This Sunday at 3:30
Wessels & Voegeli Present
EVAN Williams
THE WELSH TENOR
in Song Recital—Tickets 50c to $1.50. Branch Box Office at Lyon & Healy's

ILLINOIS | EVERY NIGHT 8:15 MAT. TOMORROW 2:15 LAST CHANCES TO SEE
MONTGOMERY and STONE
in "CHIN CHIN"

OLYMPIC | REGULAR MAT. TOMORROW
A. H. WOODS Presents
Potash & Perlmutter
IN SOCIETY With BARNEY BERNARD

CORT | EVERY NIGHT—MATS. WED. AND SAT.
GOOD! Arthur Hopkins Presents
GRACIOUS!! THE COMEDY HIT OF
ANNABELLE!! THE SEASON
By Clare Kummer

AMUSEMENTS.

JONES, LINICK & SCHAEFER'S
LA SALLE | MATINEE TOMORROW
NORA BAYES
AND HER COMPANY IN
THE SONGS YOU LOVE
Tomorrow — ST. PATRICK'S DAY — Irish Songs

PRINCESS :: MAT. SAT.
OLIVER MOROSCO'S SUCCESSOR TO "PEG O' MY HEART"
The Cinderella Man
"A sweet comedy with many a smile and much laughter."—Ashton Stevens, Examiner.

GARRICK | MAT. SAT.
The New York Winter Garden's Annual Fun Frolic
The Passing Show of 1916
With ED WYNN and Cast of 150
Girls at Greatest, Gayest Show in Town.

GREAT NORTHERN Hippodrome
11 A. M. TO 11 P. M.
WHERE YOU SEE THE BIG ACTS FIRST
MUSIC NOVELTIES | A DOLLAR SHOW FOR
VAUDEVILLE | A DIME OR 30
HIPPODROME ACTS

AMUSEMENTS

PALACE | GREATER VAUDEVILLE
THEODORE KOSLOFF
with VLASTA MASLOVA
Tom—SMITH & AUSTIN—Ralph
JOS E. BERNARD & HAZEL HARRINGTON
HARRY CARROLL
Elrey Sisters—Neil O'Connell—Balzer Sisters
Pat—ROONEY and BENT—Marion
MATINEE EVERY DAY, 15-25-50c | NIGHTS Except Sat., Sun. & Hol. Tel. Ban. 7200 | 15-25-50-75c

POWERS' | EVERY NIGHT AT 8:25 MAT. TOMORROW 2:25
DAVID BELASCO Presents
THE Boomerang
With the original Belasco Theater N. Y. Cast

Chicago Formerly American Music Hall Next Mon.
Direct from a Year at the Princess Theatre, N. Y.
VERY GOOD EDDIE
SEATS NOW ON SALE

Cohan's Grand | MAT. TM'W $1.50 BEST SEATS
JAM FULL OF WHOLESOME FUN
TURN TO THE RIGHT
Welcome as the Warmth of Spring

AMUSEMENTS

MAJESTIC | SUPREME VAUDEVILLE
BELLE STORY
THE YOUNG AMERICAN PRIMA DONNA
CHARLES OLCOTT
NELLIE NICHOLS
PHIL WHITE & CO.—FRANK CRUMIT
HERMINE SHONE & CO.
MME. DORIA'S DOGS
HALE & PATTERSON
Mrs. Vernon Castle | SPECIAL FEATURE
In the Sensational Serial Photo-play "PATRIA"
Prices 15-25-50-75c. Mats. 15-25-50c, except Saturday and Sunday. Tel. Central 6100.

F. Wight Neumann announces
AUDITORIUM Sunday at 3:30
75c-$2. Last Appearance. Violin Recital
KREISLER
Sunday at 3:30 ILLINOIS
Song Recital MME. Edna de Lima
Prima Donna Soprano Imperial Opera, Vienna

COLONIAL | TWICE DAILY
D. W. GRIFFITH'S
COLOSSAL $2,000,000 SPECTACLE
Intolerance
"THE WORLD'S GREATEST SHOW."—Ashton Stevens.
LAST TWO WEEKS
CHILDREN PERMITTED.

BLACKSTONE | MATINEE TOMORROW
TWO WEEKS ONLY
MRS. FISKE
in ERSTWHILE SUSAN
"A big, red-blooded play."—S. H. Link, Herald.

JONES, LINICK & SCHAEFER'S
RIALTO CHICAGO'S NEW $600,000 THEATRE
State St., between Jackson & Van Buren
Continuous Vaudeville
11 A. M. to 11 P. M. Prices: 10c-20c-30c
Smoking Permitted on Mezzanine Floor
NEW SHOW EVERY

JONES, LINICK & SCHAEFER'S
McVICKER'S | CONTINUOUS VAUDEVILLE
SINGER'S MIDGETS
30 World Famous Diminutive Artists
Herd of Midget Elephants
OTHER STAR ACTS
11 to 11—Days 10-15-25c Nights 10-15-25-50c

THE The Irresponsible Comedy from the Haymarket Theatre, London
Lodger THE Playhouse
Eves. 8:20. Mat. Sat. 2:20

COLUMBIA CLARK ST. at MADISON | TWICE DAILY
BURLESQUE
IRWIN'S BIG SHOW
—SMOKE IF YOU LIKE—

Tribune Cook Book

BY JANE EDDINGTON.

All recipes have been scientifically tested by Miss Eddington with current market materials and are indorsed by her.

Soy beans, 10 cents a pound or three pounds for 25 cents.

Baked Soy Beans.

SEVERAL years ago some of us wrote often and as generously as we could in praise of the soy bean. This did not seem to bring these beans into the market then, but within a few months now this bean has begun to appear in many a grocery store, perhaps without catching the eye of most people.

If we can get into a Chinese grocery we may see a pile of something that looks like milk curds but is white blocks of soy bean substance ready for frying. Alongside of the white blocks, in these stores, are also piles of the same thing which have been fried. This is undoubtedly the "tofu" described in that ponderous book, "Diet in Health and Disease," as being made by "soaking the beans in water, crushing between millstones, and boiling in about three times their bulk of water. The protein is precipitated and the resulting cheese eaten."

The soy bean has from 34 to 40 per cent protein, which is more than any other bean contains.

Any vegetable that contains much protein must be as carefully treated in cooking as white of egg. Soy beans should be soaked overnight in two cups of water to one of beans, and then they should be baked in an earthern pot in a slow oven or between two hot stones in a fireless cooker. In an oven they need twice the water added to them that they need when baked in the cooker. When put to bake in the oven for four hours, at least, they will need for each original cup of beans the water in which they were soaked and probably two cups besides, but this depends in part on the amount of heat used. A small piece of pork will improve them for most people.

BEAUTIFUL HAIR, THICK, WAVY, FREE FROM DANDRUFF

Draw a moist cloth through hair and double its beauty at once.

Save your hair! Dandruff disappears and hair stops coming out.

Immediate?—Yes! Certain?—That's the joy of it. Your hair becomes light, wavy, fluffy, abundant and appears as soft, lustrous and beautiful as a young girl's after an application of Danderine. Also try this—moisten a cloth with a little Danderine and carefully draw it through your hair, taking one small strand at a time. This will cleanse the hair of dust, dirt or excessive oil, and in just a few moments you have restored the beauty of your hair. A delightful surprise awaits those whose hair has been neglected or is scraggy, faded, dry, brittle or thin. Besides beautifying the hair, Danderine dissolves every particle of dandruff, cleanses, purifies and invigorates the scalp, forever stopping itching and falling hair, but what will please you most will be after a few weeks' use, when you see new hair—fine and downy at first—yes—but really new hair—growing all over the scalp.

Danderine is to the hair what fresh showers of rain and sunshine are to vegetation. It goes right to the roots, invigorates and strengthens them. Its exhilarating, stimulating and life-producing properties cause the hair to grow long, strong and beautiful.

You can surely have pretty, charming, lustrous hair, and lots of it, if you will just get a 25-cent bottle of Knowlton's Danderine from any drug store or toilet counter and try it as directed.—Adv.

YOUR spring decorating will be more satisfactory in every way if you use

DEVOE
Velour Finish
(a washable oil paint without gloss).

It's more artistic, more sanitary, and more durable than wallpaper or kalsomine. Easy to put on and suitable for any room in any building.

Get our booklet of colors from your dealer or

DEVOE
14-16 W. Lake St., near State

AMUSEMENTS

LUCIEN MURATORE
Grand Opera Tenor
Orchestra Hall Today
8:00 P. M.
In Conjunction with
American Choral Society Concert
DANIEL PROTHEROE, Conductor
TICKETS ON SALE AT BOX OFFICE
Last Chance to Hear Him This Season

How Lovely t... Know Wha... Little Tic...

BY CINDERE...

THE next thing on ... lessons in telegra... less, and to get th... belong to the Navy ... how lovely to know ... tic tic of the telegraph's ... to catch the waves of w... 'Wireless doesn't seem ... difficult, so many small ... know it. Telegraphy, ... other story. But it doesn ... by one very well, does i... was taking telegraphy ... was saying she'd forgo... thing now—alas!

The same's true here ... history and other matte... put in practice. And e... citizen should know her ... story these days, accordi... most citizen. Theodo... apropos of which he pr... practices.

Col. Roosevelt has ... sister, Mrs. Douglas ... known to Chicago soci... this story of him. Mrs. ... brought up four children ... charming verse, and li... New York life for years ... covered that she knew no... ican history.

The Roosevelts had b... the time when her cl... studying it. So she start... a college professor to r... fective education and t... guished brother of her qu...

"If you really want t... can history I will teach ... all he said. She did real... twice a week promptly a... ing. Prof. Roosevelt a... Douglas Robinsons and ... til 10.

He had bought a blackb... chalk and Mrs. Robinson ... American history lesson... before on land or sea. E... burned into her brain; ev... fought in chalk; every s... was analyzed, and every ... historical consequences o... most vivid and unforge... Mr. Roosevelt put as muc... his lectures for this clas... a thousand had been sea... such is his feeling for t... of our native land.

Let's hope we'll all of u... for the American history ... day by day in the mills o...

Another family of old C... who are leaving us for ... the Harry Hamlins. The... house in Astor street t... with a pound of tea, and ... old French furniture t... with them.

Mrs. Hamlin, a daught... John R. Paxton of New... to be near her father, w... York house, also one at ... L. I. The Hamlins have ... selves at Easthampton, ... with an old manse that ... years, and ending with ... usual country house, on... charming on the Long ... dunes.

* * *

WEDDING...

MRS. MIRIAM FIT... 3030 Sheridan ro... the marriage of ... Lillian, to Robert ... Mr. and Mrs. Cha... Beloit, Wis., which t... Wednesday.

Mr. and Mrs. Joseph H... City, Ia., have issued inv... wedding of their daugh... Laurence E. Rubel, son o... Simon L. Rubel of 4537 S... avenue, the ceremony to... tomorrow at 6:30 o'clock ... at the home of the bride... Hecht, of 4805 Grand b... Emil G. Hirsch will offic...

The wedding of Miss ... daughter of Mr. and Mrs. ... nibal Coombs of 734 North ... avenue, and Ray V. Merv... and Mrs. John Henry Mc... Edgewater, will take plac... the residence of the bride... will follow the ceremony.

Miss Helen Roulston, da... ert, J. Roulston, was m... yesterday to Robert W... bride and bridegroom ar... students of Northwestern ...

Marion Harla... Helping ...

BY MARION HA...

Letters for Lonel...

"I read the letter of a l... would like to correspon... other girl. I am a girl ... to spend my spare time in... you please give her my a... me hers, and I will write...

We register your addr... with cheerful confidence.

Dressing for Fruit...

Any combination of fr... apple and vanilla marshm... and banana, peach and ... is delicious with this d... whole eggs or the yolks ... thirds cup of sugar, tw... of vinegar, a generous l... Cook in the double boiler ... cream when cold. M...

RUB RHEUMAT... SORE, ACHING...

Rub Pain right ou... trial bottle ... "St. Jacob's ...

Rheumatism is "pain ... case in fifty requires inter... Stop drugging. Rub soothi... ing "St. Jacob's Oil" ri... sore, stiff, aching joints ... and relief comes instantly. ... Oil" is a harmless rhe... which never disappoints ... burn the skin.

Limber up! Quit com... a small trial bottle of ol... Jacob's Oil" at any drug... Just a moment you'll be fr... mattic pain, soreness, ... swelling. Don't suffer! ... you, "St. Jacob's Oil" h... Home of rheumatism sur... last half century, and is ... for sciatica, neuralgia, ... ache, sprains.—Advertise...

UL HAIR,
WAVY, FREE
OM DANDRUFF

t cloth through hair
uble its beauty
at once.

hair! Dandruff dis-
and hair stops
ing out.

Yes! Certain?—That's
Your hair becomes light,
undent and appears as
d beautiful as a young
pplication of Danderine.
noisten a cloth with a
and carefully draw it
air, taking one small
. This will cleanse the
d or excessive oil, and
ments you have restored
our hair. A delightful
those whose hair has
is scraggy, faded, dry,
Besides beautifying the
dissolves every particle
anses, purifies and in-
calp, forever stopping
g hair, but what will
will be after a few
you see new hair—fine
st—yes—but really new
over the scalp.
the hair what fresh
and sunshine are to
oes right to the roots,
strengthens them. Its
ulating and life-pro-
cause the hair to grow
beautiful.
have pretty, charming
lots of it, if you will
bottle of Knowlton's
ny drug store or toilet
t as directed.—Adv.

R spring
rating will
satisfactory
way if you

VOE
Finish
oil paint without

artistic, more
nd more dur-
wallpaper or
Easy to put
table for any
y building.
et of colors from

VOE
e St., near State

EMENTS.

CIEN
ATORE
Opera Tenor
Hall Today
P. M.
tion with
l Society Concert
HERO, Conductor.
LE AT BOX OFFICE
ear Him This Season.

C | SUPREME VAUDEVILLE
STORY
ICAN PRIMA DONNA
E OLCOTT
NICHOLS
O.—FRANK CRUMIT
SHONE & CO.
IA'S DOGS
PATTERSON
stle | SPECIAL FEATURE
"PATRIA"
Mats. 15-25-50c, except
y. Tel. Central 6480.

umann announces
nday at 3:30
rano. Violin Recital
SLER
30 ILLINOIS
na de Lima
Imperial Opera, Vienna

L | TWICE DAILY
IFFITH'S
0,000 SPECTACLE
erance
LAST TWO WEEKS
PERMITTED.

NE | MATINEE TOMORROW
EKS ONLY
FISKE
ILE SUSAN
play."—R. H. Little.

& SCHAEFER'S
CHICAGO'S NEW $600,000 THEATRE.
Jackson & Van Buren
Vaudeville
Prices: 10c-20c-30c.
on Mezzanine Floor.

CK & SCHAEFER'S
S | CONTINUOUS VAUDEVILLE
MIDGETS
Diminutive Artists
Elephants
STAR ACTS
25c. Nights 10-15-25-35c

e Comedy from the
et Theatre, London
Playhouse
:20. Mat. Sat. 2:20

CLARK ST. | TWICE
MADISON | DAILY
SQUE—
IG SHOW
YOU LIKE—

Society and Entertainments

How Lovely to Know What the Little Tic Tic Says

BY CINDERELLA.

THE next thing on the program is lessons in telegraphy and wireless, and to get them one has to belong to the Navy league. Think how lovely to know what the little tic tic of the telegraph's saying or how to catch the waves of wireless.

Wireless doesn't seem so terrifically difficult, so many small boys seem to know it. Telegraphy, though, is another story. But it doesn't seem to stay by one very well, does it? A lady who was taking telegraphy all last summer was saying she'd forgotten the whole thing now—alas!

The same's true here with American history and other matters one doesn't put in practice. And every American citizen should know her American history these days, according to our foremost citizen, Theodore Roosevelt, apropos of which he preaches what he practices.

Col. Roosevelt has an interesting sister, Mrs. Douglas Robinson, well known to Chicago society, who tells this story of him. Mrs. Robinson had brought up four children, written some charming verse, and lived the hectic New York life for years when she discovered that she knew nothing of American history.

The Roosevelts had been abroad at the time when her classmates were studying it. So she started in search of a college professor to remedy her defective education and told her distinguished brother of her quest.

"If you really want to learn American history I will teach it to you," was all he said. She did really want to. So twice a week promptly at 9 each morning, Prof. Roosevelt arrived at the Douglas Robinsons and remained until 10.

He had bought a blackboard and much chalk and Mrs. Robinson says that such American history lessons never were before on land or sea. Every detail was burned into her brain; every battle was fought in chalk; every great document was analyzed, and every epoch and its historical consequences described in the most vivid and unforgettable manner. Mr. Roosevelt put as much vivacity into his lectures for this class of one as if a thousand had been seated before him, such is his feeling for the past history of our native land.

Let's hope we'll all of us care as much for the American history that's grinding day by day in the mills of the gods.

Another family of old Chicago settlers who are leaving us forever and aye—the Harry Hamlins. They have a lovely house in Astor street to be sold—not with a pound of tea, and much beautiful old French furniture that goes east with them.

Mrs. Hamlin, a daughter of the Rev. John R. Paxton of New York, wishes to be near her father, who has a New York house, also one at Easthampton, L. I. The Hamlins have built for themselves at Easthampton, starting out with an old manse that dates back 200 years, and ending with a chic and unusual country house, one of the most charming on the Long Island sand dunes.

* *

Miss Valeria McLaughlin
KOEHNE PHOTO

MISS VALERIA McLAUGHLIN is a member of the committee of arrangements for the St. Patrick's day annual luncheon and card party to be held tomorrow by the Chicago chapter of Mount St. Joseph college alumnae at the tea room in the Stevens building, the proceeds of which will be used for the free scholarship fund.

If Only We Could Use Green Ink in This Head Line!

SHAMROCKS are burgeoning in lots of people's minds today, with their thoughts full of preparations for the day which is symbolized by everything "off the ould sod," from tiny hods filled with green candy bricks to popeyed kewpy with an emerald colored ribbon tied around one dimpled ankle.

The Casino club is planning plenty of fun for tomorrow evening, with a number of dinner parties, among them those to be given by Mrs. Arthur Meeker, Mrs. James B. Waller, and Mr. and Mrs. Walter B. Kirk.

There will be something serious there, too, for Luke C. Doyle, who is here with war films, will show some of them, representing the work of the American ambulance corps at the front.

The South Shore Country club will have a special St. Patrick's dance in the evening, with the regular Saturday evening entertainment.

Mrs. Earl B. Miller Jr. of 1205 North State street was hostess at a tea yesterday.

ENGAGEMENTS

WASHINGTON, D. C., March 15.—[Special.]—Mr. and Mrs. Frederic A. Delano today announced the engagement of their daughter, Laura, to James Lawrence Houghteling of Chicago. The wedding will take place in Washington, where the Delanos have made their home since the appointment of Mr. Delano to the federal reserve board, but the date is undetermined and will depend largely, if not entirely, upon the course of the European war during the next nine months.

Mr. Houghteling, who is a son of the late James Lawrence Houghteling of Chicago, went to Petrograd last December as special assistant secretary to David R. Francis, the American ambassador. He took the examinations with the intention of devoting a year to the diplomatic service, intending to return at the end of that time and enter the firm of Peabody, Houghteling & Co. in Chicago.

The engagement is announced of Miss Frances Lillian Pound, daughter of Mr. and Mrs. Ernest Grellet Pound of 6220 Magnolia avenue, to John W. Michael Jr., son of Mr. and Mrs. John W. Michael of Washington, D. C. The wedding will take place in June.

Mrs. Elizabeth H. Manson of La Jolla, Cal., formerly of Oak Park, announces the engagement of her daughter, Margaret, to Ralph E. Vandervort, son of Mr. and Mrs. H. R. Vandervort of 218 North Central avenue.

* *

WEDDINGS

MRS. MIRIAM FITZPATRICK of 3030 Sheridan road announces the marriage of her daughter, Lillian, to Robert A. Lee, son of Mr. and Mrs. Charles A. Lee of Beloit, Wis., which took place on Wednesday.

Mr. and Mrs. Joseph Hecht of Charles City, Ia., have issued invitations to the wedding of their daughter, Rhoda, to Laurence E. Rubel, son of Mr. and Mrs. Simon L. Rubel of 4337 South Michigan avenue, the ceremony to be performed tomorrow at 6:30 o'clock in the evening at the home of the bride's uncle, Lewis Hecht, of 4805 Grand boulevard. Dr. Emil G. Hirsch will officiate.

The wedding of Miss Mabel Coombs, daughter of Mr. and Mrs. Frank Hannibal Coombs of 734 North Central Park avenue, and Ray V. Merwin, son of Mr. and Mrs. John Henry Merwin of North Edgewater, will take place tomorrow at the residence of the bride. A reception will follow the ceremony.

Miss Helen Roulston, daughter of Robert J. Roulston, was married quietly yesterday to Robert Willmarth. The bride and bridegroom are both former students of Northwestern university.

NEW YORK NOTES

NEW YORK, March 15.—[Special.]—The annual Mi-Careme carnival for the benefit of the West Side Juvenile club took place tonight at Sherry's. More than 600 guests attended. Motion pictures of Squadron A, taken during its encampment on the Mexican border, were shown. Included among these on the committee in charge of the dance are Miss Maud E. Kahn, Miss Elsie Welsh Saltus, Miss Muriel Wiggin, Miss Katharine Cumnock Blodgett, Miss Mercedes H. De Acosta, Miss Alice F. Huntington, and Miss Hope W. Williams.

Invitations will be issued shortly for the wedding of Miss Evelyn Crimmins, daughter of John D. Crimmins of 40 East Sixty-eighth street, to Arthur Cox Patterson, which will take place on April 16.

The annual dinner of the New York Delta Upsilon club will be held in the McAlpin hotel on the evening of March 20. Among those who will make addresses will be Adjt. Gen. Louis W. Stotesbury, Rupert Hughes, and the Rev. George Drew Egbert.

Mr. and Mrs. Odgen Mills have returned to their home at 2 East Sixty-ninth street from Palm Beach, Fla.

Marion Harland's Helping Hand

BY MARION HARLAND.

Letters for Lonely Girl.

"I read the letter of a lonely girl who would like to correspond with some other girl. I am a girl of 23 and like to spend my spare time in writing. Will you please give her my address or give me hers, and I will write to her.
"AGNES W."

We register your address and desire with cheerful confidence.

Dressing for Fruit Salad.

"Any combination of fruit—pineapple, apple and vanilla marshmallows, orange and banana, peach and banana, etc.—is delicious with this dressing: Two whole eggs or the yolks of four, two-thirds cup of sugar, two tablespoons of vinegar, a generous lump of butter. Cook in the double boiler and thin with cream when cold. MAYBELLE W."

RUB RHEUMATISM OR SORE, ACHING JOINTS

Rub Pain right out with small trial bottle of old "St. Jacob's Oil."

Rheumatism is "pain only." Not one case in fifty requires internal treatment. Stop drugging. Rub soothing, penetrating "St. Jacob's Oil" right into your sore, stiff, aching joints and muscles, and relief comes instantly. "St. Jacob's Oil" is a harmless rheumatism cure which never disappoints and can not burn the skin.

Limber up! Quit complaining! Get a small trial bottle of old, honest "St. Jacob's Oil" at any drug store, and in just a moment you'll be free from rheumatic pain, soreness, stiffness and swelling. Don't suffer! Relief awaits you. "St. Jacob's Oil" has cured millions of rheumatism sufferers in the last half century, and is just as good for sciatica, neuralgia, lumbago, backache, sprains.—Advertisement.

OBITUARY.

GEORGE H. FROST DIES IN THE EAST

George Henry Frost, prominent in the rebuilding of Chicago after the great fire and one of the early pioneer publishers of the country, died at Plainfield, N. J., yesterday. He was born in Canada, at West Hawkesbury on the Ottawa river, Ontario, July 9, 1838.

Mr. Frost established the first magazine in America devoted to civil engineering in April, 1874, under the name of the American Architect and Surveyor. Two years later it was changed to a weekly and called the Engineering News, by which it is known today.

In December, 1868, Mr. Frost married Louisa Hunt, daughter of the late Edwin Hunt, at that time one of the leading wholesale hardware merchants of Chicago. He leaves a widow and four sons—Charles Hamilton Frost of Plainfield, N. J.; Harwood Frost, president of the Brown Portable Elevator company, Chicago; Edwin Hunt Frost of Thomaston, Conn., and Francis W. Frost of Plainfield, N. J.

Mrs. John C. Eastman to Be Buried Tomorrow

Mrs. John C. Eastman, wife of the publisher of the Chicago Daily Journal, who died Wednesday night, will be buried tomorrow. Services will be held at the Eastman residence, 2718 Michigan avenue. She had been in ill health for five years and recently returned to Chicago from Chattanooga, where she had gone to avoid the severity of the winter. While there she suffered a relapse.

Mrs. Eastman before her marriage to John C. Eastman in 1886 was Miss Eva Harter of South Whitley, Ind. She attended Glendale college, near Cincinnati, and after her marriage continued to study modern languages at McGill university, Montreal, and in Geneva, Switzerland. Being interested in farming, she attended the agricultural class at Purdue university.

She is survived by two sisters, Mrs. James V. Sweetser and Mrs. Philip Matter, and two brothers, Edwin and John M. Harter.

DR. ARTHUR ELISHA DYER, one of the oldest dentists in the state, died yesterday at his residence, 5458 Cornell avenue, at the age of 72. He was born in Beloit, Wis., and came to Chicago in 1864 and went in business with the old firm of S. D. Jackson & Co., and in 1869 opened an office with his brother, which was burned out in the fire of 1871. He retired fifteen years ago.

DANCING
ST. Patrick's Ball
SATURDAY NIGHT
VISTA
8 to Midnight
10—PRIZES—10
Refreshments Served
Admission 50 cents
Largest and Prettiest Dance Floor on South Side
47th St. and COTTAGE GROVE AVE.
H. G. Margraff in an Exhibition Program
Monday Tuesday Wednesday and Thursday
INSTRUCTION in all the Modern Dances as they should be danced—8:00 to 9:30. Reception until 12. ADMISSION 50c.

Quality
SAVOY BRAND
FOOD PRODUCTS
QUALITY CERTIFIED
BETTER foods, better preparation and better packing methods are what you receive with every purchase you make of Savoy Brand Food Products. The name of Steele-Wedeles stands for quality and guarantees Savoy Brand.
Tell your dealer to send a can of Savoy Peas, Corn, Spaghetti, Salmon or any of the over 200 Savoy Label Products for you today.
Steele-Wedeles Co., Chicago
Established 1862

The Successful Home Garden.

This department will appear daily and Sunday in "The Tribune." Inquiries from readers desiring through neighborhood and back yard gardens to decrease the cost of living should be addressed to The Garden Editor.

BY J. F. H. HEIDE.
ARTICLE NO. 13.

What Is a Perfect Potato?

THE general interest in the potato at present impels us to interrupt the logical sequence of our garden series long enough to consider this important article of diet from the home gardener's standpoint.

Over $4 a bushel we paid for it recently, and then largely imperfect. The one logical solution is to raise the potato we like best, mature and season it properly, and have it always at hand regardless of market conditions and transportation facilities.

Let us understand first that a perfect potato is of a size, when mature, to cover only the palm of a lady's hand, round or slightly oval, regular in shape, smooth, clean, and of healthy color, with few and shallow eyes. Boiled till done, it bursts open, showing an interior that is white, dry, and mealy, with an appetizing odor and a pleasing flavor.

Such a potato peels economically; an important quality, for the best and most nutritious part of the tuber is the outer layer, averaging only a quarter inch thick, next to the skin.

Practically everywhere in the third zone of this vicinity (explained in the "Smoke Zone" article of THE TRIBUNE of March 5), potatoes can be grown successfully, though the sandy soils of the north and south favor earlier maturing than the heavy soil of the west.

The average potato yield per acre, in this state, is some ninety bushels per acre, under field conditions, equivalent to perhaps 180 bushels under the more intensive methods of the garden. But the grower who produces no more than the average is entitled to no greater credit than that due the farmer who produces no more corn in Illinois than the state average of about thirty-five bushels per acre.

In these days of progress, no potato grower, having good potato soil, need fall below the 400 bushels per acre mark, under field conditions, or a correspondingly higher figure under garden conditions.

Correct cultural methods and soil fertility are important, of course, but the chief factor in obtaining large yields is the selection of seed potatoes that will reproduce true to type.

It must be clearly understood that the potato does not reproduce itself, but rather the hill from which it came.

A perfect hill should have a large number of uniformly perfect tubers, without culls whatever. The eyes on each will be few and the form of each will correspond with our description of a perfect potato. Used as seed, each of these will produce a large hill of perfect reproductions, unless unfavorable conditions cause a gradual degeneration.

Degeneracy is first manifested by a pointing at one end and an accompanying increase in the number of eyes. Such a tuber will run more to foliage, if planted, and the hill will include apparently robust tubers along with some that remain stunted and undeveloped.

If the apparently perfect in this hill are again planted, there will, in all likelihood, be even more culls in the succeeding hill. Nevertheless, the potatoes from the entire patch are graded for size and perhaps sold as seed potatoes.

If the small ones are used for planting, it is a foregone conclusion that an imperfect hill must result and, consequently, a greatly reduced crop. If we use only such of perfect appearance for planting, those that originated in perfect hills will, under proper conditions, reproduce full, perfect hills; while the others, though they appeared the same, will reproduce partial hills and a reduced harvest.

It is evident from this that pedigreed parent stock should be used, if possible. If not available, only perfectly shaped potatoes, with full, round ends and few eyes should be considered. It is also important that they should, at no time, have been subjected to freezing temperature.

Next autumn the grower will select the best hills from his own crop, and thus gradually improve his strain to a point where it may produce, on the same area, many times the yield of the first year.

Tomorrow we shall take up the planting and cultivating of potatoes.

An interesting exhibit at Garfield Park conservatory tomorrow will show not only the true shamrock grown from seed obtained from the plants imported last year from Dublin Botanical garden but also twenty-seven varieties of plants commonly substituted for shamrocks.

* *

Going to the Garden Meeting?

More than 1,000 persons are expected to attend a massmeeting at noon today in the city council chambers when Mayor Thompson will give the garden campaign its official sanction.

Representatives of influential civic organizations, commercial and otherwise prominent individuals are to be present ready to offer coöperation in the plan to put under cultivation almost every backyard and vacant lot in the city in an effort to check future food shortage and increased prices.

Just what the garden campaign means to the city will be explained by Mayor Thompson and Health Commissioner Robertson.

DEATH NOTICES.

IN MEMORIAM.

HEWITT—In loving memory of Charles M. Hewitt, who died March 16, 1916.

ADLER—David A. Adler, beloved husband of Lillie M., father of David L. and Earl V., Tuesday, March 13, age 58 years. Funeral Friday, March 16, from chapel, 45 E. 55th-st., at 2 p. m., to Evergreen cemetery. Member St. Joseph lodge No. 22, K. of P., St. Joseph, Mo.; Q. M. S. U. R., Chicago temple No. 128, D. O. K. K.

BABCOCK—Emily Hall Babcock, at Washington, D. C., March 14, mother of Dr. Robert H. Babcock of this city, Courtlandt of Milwaukee, and Mrs. Robert Marten of Washington, D. C. Funeral services in Washington.

BIEHN—Sirene Biehn, March 14, wife of John Biehn. Funeral Saturday at 2 p. m. from late residence, 3546 Wrightwood-av., by autos to Oak Ridge.

BARNET—William Y. Barnet, March 13, 1917, husband of Elizabeth E. and father of Floyd, Willard R., and Gladys Barnet. Funeral services from chapel, 4327 Cottage Grove-av., Saturday, March 17, 2 p. m., under auspices of Woodlawn Park lodge No. 841, A. F. & A. M. Interment Oakwoods cemetery.

BOLGER—Mary L. Bolger, at El Paso, Tex., March 14, fond wife of Jere F., beloved daughter of Margaret and the late John B. Merrigan. Remains due Chicago Saturday morning. Funeral 1 p. m., Sunday, March 18, from late residence, 8004 S. Morgan, to St. Leo's church. Burial Calvary.

BROCK—Mary Margaret Brock, March 15, at her home, 915 Lyman-av., Oak Park. Funeral notice later.

BUDD—Wayman C. Budd, at his residence, 39 E. Division-st., aged 78 years. Notice of funeral later.

CONDON—Bridget Condon, March 15, 1917, beloved wife of the late Patrick Condon, mother of Edward G. and the late John T. Condon. Funeral March 17 at 9:30 a. m. from late residence, 6725 East End-av., to St. Lawrence church, where high mass will be celebrated, by autos to Mt. Olivet. Please omit flowers.

CREIGHTON—J. J. Creighton, March 15, 1917, beloved husband of Henrietta Creighton, father of Matthew, brother of Andrew and John Creighton. Funeral Saturday, March 17, at 9 a. m., from brother's residence, 6240 Champlain-av., to St. John's church, where high mass will be celebrated. Autos to Calvary. Member of Policeman's Benevolent association.

DYER—Dr. Arther Elisha Dyer, beloved husband of Lizzie Scott Jones Dyer, father of Arther Edwin, Josephine Russella, Scott Cheney, and Russell Jones, March 15. Funeral services at late residence, 5458 Cornell-av., Sunday, March 18, at 2 p. m. Interment private at Graceland.

EASTMAN—Eva Jane Harter Eastman, beloved wife of John Coates Eastman, at her residence, 2718 Michigan-av., Wednesday night, March 14. Funeral private, Saturday.

ELOFSON—Emma N. Elofson, March 15, wife of the late Carl Elofson, most beloved mother of Mrs. Henrietta Sandberg and Carl Lenus Elofson. Funeral Sunday, 1:30 p. m., from late residence, 4950 N. Winchester-av., to Swedish Mission church, Orleans and Whiting-sts., 2:30. Interment at Rosehill by autos.

FROST—George Henry Frost, March 15, at Plainfield, N. J., husband of Louisa Hunt, daughter of the late Edwin Hunt of Chicago and father of Charles Hamilton of Plainfield, N. J.; Harwood of Chicago, Edwin of Thomaston, Conn., and Francis W. of Plainfield, N. J. Funeral from his late residence in Plainfield, N. J., on Saturday. Interment will be in Hillside cemetery, Plainfield, N. J.

HOGBERG—Louisa C. Hogberg, March 14, 1917, aged 70 years, beloved mother of Hulda, Frank, and Arthur. Funeral Saturday at 2 p. m. from 7542 Blackstone-av. Private.

HALPIN—Officer William Halpin, beloved husband of Catherine, nee Hogan, father of Eleanor and Ann Halpin. Funeral Saturday, 8:30 a. m., from late residence, 5706 Green-st., to Visitation church, where solemn requiem high mass will be celebrated. Autos to Calvary. Friends wishing seats call Yards 662.

HOGAN—Annie Hogan, nee McGuire, March 15, beloved wife of William, fond mother of James. Funeral Sunday, March 18, from late residence, 6243 Vernon-av., at 9:30 sharp, to St. Anselem's church. Autos to Mount Olivet. Member of St. Anselem's court No. 848, W. C. O. F., which will meet at Sister Hogan's Friday at 3 p. m. M. Lenert, recording secretary. For seats call Kedzie 155.

HORAN—Julia D. Horan, beloved wife of the late John Horan, mother of the late William A. Horan, March 15, at St. Anne's hospital. Funeral notice later.

JACOBS—Abraham Jacobs, at daughter's residence, Mrs. Abe Barker, Springfield, Ill., March 15, of heart trouble, age 75 years. Father of Mrs. Flora Barker, Mrs. Rose Rosenstein, Abe and Max Jacobs. Funeral Sunday at 9 a. m. from chapel, 4649 Prairie-av. Burial at Waldheim cemetery. New Freesons by automobiles. Omit flowers.

KLEINER—Amanda I. Kleiner [nee Hoppe] beloved wife of Adolph Kleiner and fond mother of Walter, daughter of Anna and the late Joseph Hoppe, sister of Della and Joseph. Funeral from her late residence, 1834 W. 31st-pl., near Wood-st., Sunday, March 18, at 2 p. m., autos to Waldheim.

LEIBACH—Casper J. Leibach, beloved husband of Josephine B., fond father of Anna A. and Edward J. Funeral Saturday, March 17, at 9:30 a. m., from his late residence, 5431 Lakewood-av., to St. Ita's church. Interment at Calvary.

LIPSEY—William Lipsey, husband of Delia; late residence, 28 S. Honore-st.; died March 15. Funeral notice later.

LOMASNEY—Alice Lomasney [nee Scanlon], March 15, beloved wife of the late Edmond Lomasney, fond mother of the Rev. Patrick J. Lomasney, S. J., William A., Maurice F. Lomasney, Mrs. Noonan, Mrs. Mackin, Mrs. O'Brien, native of County Waterford, Ireland, member of St. Pius' court No. 13, W. C. O. F., and Altar and Rosary society at St. Pius' church. Funeral from her late residence, 1507 S. 49th-av., Cicero, Saturday, March 17, at 9:30 a. m. to St. Attracta's church, where solemn requiem high mass will be celebrated, autos to Mount Carmel. For seats or limousines call Kedzie 932.

MALTMAN—Elizabeth E. Maltman, wife of Alexander S. Maltman, Wednesday, March 14, 1917, at her home, 841 Castlewood-terrace, mother of Stewart A. Maltman, Mrs. Perkins B. Bass, Elizabeth E. Maltman, Mrs. Charles E. Hauck, James Maltman, and John Scott Maltman. Service at the home Saturday at 2 o'clock. Burial private at Rosehill.

MATZ—Rudolph Matz, Hubbard Woods, Ill., aged 56, in New York, suddenly, March 15. Funeral notice later.

McCORMICK—Robert Hall McCormick, March 14, at Augusta, Ga. Funeral from late residence, 660 Rush-st., Sunday, March 18, 2:30 p. m.

O'NEIL—Mary O'Neil, beloved wife of the late Henry O'Neil, mother of Mrs. F. R. Buck, Mrs. E. C. Reese, Grace and Mary O'Neil, sister of Nora Moran and Mrs. J. J. Connelly. Funeral Saturday, March 17, from late residence, 903 Latrobe-av., to Help of Christian's church, where high mass will be celebrated at 9 a. m., thence to Mount Carmel, by auto.

POWERS—Morris Powers, dearly beloved husband of Mary A., nee Connor, brother-in-law of Dr. E. M. Conner. Funeral Saturday morning, March 17, from 742 W. Congress-st., to St. Patrick's church, Adams and Desplaines-sts., where solemn high mass will be celebrated at 8:30 a. m., by autos to Mount Olivet.

SAVAGE—Louisa Savage, nee Emerson, March 14, 1917, at her residence, 220 Whiting-st., beloved wife of the late William M., mother of Richard and late Catherine Goeden. Funeral Saturday at 9:30 a. m., to Holy Name cathedral, where solemn high mass will be celebrated. Autos to Calvary.

SCOTT—Mrs. Sarah E. Scott, March 15, 1917, at 2 a. m., beloved mother of Arthur V. and Clara Ada. Funeral March 17, 1917, mass at 9:30 a. m., at St. Catherine of Genoa church, to Mount Olivet cemetery, by street cars.

STARK—Helena Stark, nee Wolf, March 14, beloved wife of the late Martin Stark, mother of Rose, Lillian, Harry, and the late John Stark, sister of Mrs. Margaret Einhorn, Mrs. A. Thien, Mrs. E. Rohr, Joseph, Martin, and John Wolf. Funeral Saturday, 9:15 a. m., from her late residence, 5703 S. Ada-st., to St. Raphael's church, 60th and Justine-sts. Autos to St. Boniface. Member of St. Matilda court No. 42, W. C. O. F.; Isolde Ladies' society, and Mothers' Sodality of St. George's church. For seats call Wentworth 8659.

STEELE—Cecelia Steele, nee Roland, March 15, 1917, beloved daughter of Mrs. Mary Roland, nee Honey, fond sister of Edward, Leslie, and the late Charles Roland. Funeral Saturday, March 17, at 9:30 a. m., from her late residence, 639 Oakdale-av., to Mount Carmel church, where high mass will be celebrated. Autos to Calvary.

STEIGER—Abraham Steiger, dearly beloved husband of Toni Steiger [nee Hahn]; father of Leonora Sylvia and Regena Isabelle Steiger. Funeral from late residence, 750 Independence-blvd., Friday at 1 p. m., by autos to B'nai Abram cemetery, Waldheim. Member of Keystone lodge No. 639, A. F. & A. M., Aryan Grotto No. 18, Crescent Star chapter, Eastern Star.

WAGNER—Julia D. Horan Wagner, beloved daughter of the late George and Ursula Wagner, sister of John A. Wagner and Mrs. Charles J. Buhmann. Funeral notice later.

WELLS—Annabell Wells, mother of Mrs. F. Jordan and Mrs. R. Stebbins. Funeral services Saturday at 2 p. m. at late residence, 6324 Ingleside-av. Interment Oakwoods.

WING—John M. Wing, March 14, at the Auditorium hotel, age 73 years, for many years residence at Congress and Robey-sts. Funeral Friday, March 16, at 2:30 p. m. from chapel, 1867 Ogden-av., by autos to Forest Home.

WOODS—George M. Woods, dearly beloved husband of Eleanora Woods, fond father of Mrs. H. O. Willard, Mrs. W. Lenhert of Warrensburg, Mo.; Mrs. Chester Young, Eleanora, and Charlene. Funeral from late residence, 3056 N. Hoyne-av., Sunday, March 18, to Central Park church, Park-av. and Keystone-av., at 2:30 p. m. Interment at Forest Home.

CARD OF THANKS.

We wish to thank our relatives and friends and also Court New Colombia, No. 3304, I. O. F., and Badischer Unterstützungs Verein for the kind sympathy and the beautiful floral offerings tendered us in our recent bereavement of the late Berthold Hoefle. MRS. EMMA HOEFLE AND SONS.

UNDERTAKERS.

POSTLEWAIT—GOLDEN RULE PRICES and Golden Rule service; 36 years at one location. 1867 Ogden-av. Ph. West 250.

CEMETERIES.

OAKWOODS CREMATORY — OAKWOODS Cemetery—E. 67th-st. and Greenwood-av. Charge for cremation, $30, including use of chapel. Phone Hyde Park 61.

FOR SALE — GRACELAND CEMETERY lot, 5 graves; choice section; particulars, write owner. Address F 65, Tribune.

12 GRAVE FAMILY LOTS WITH PERPETUAL care, $65; mo. pyts. Elm Lawn. 603, 111 W. Monroe. Cen.2318. Send for circulars.

MOTION PICTURE DIRECTORY

DOWNTOWN

JONES, LINICK & SCHAEFER'S
Studebaker
—NOW—
SELZNICK PICTURES PRESENT THE POPULAR CHARMING STAR
Clara Kimball Young
in a Story for Women Who Envy Their Rich Friends
"The Price She Paid"
David Graham Phillips' Story of the Poor Wives of Rich Men
"The Price She Paid," by David Graham Phillips, is as salable in its visual form as was the novel before it. The title has its alluring qualities; the story is delectably translated, and, moreover, Clara Kimball Young scintillates with her big expressive eyes and artistic personality.
With no exception, her entire supporting cast is remarkable. The players fit their respective parts as if molded to play them, and the whole has been constructed along careful lines.
—Says W. K. Hollander—News.
11 A.M. to 11 P.M. Continuous | All Seats 25c
CHILDREN ADMITTED

CASTLE STATE AT MADISON ST.
THIS WEEK || THE CAPTIVATING
BLANCHE SWEET
"THOSE WITHOUT SIN"
A Sensational Problem Play. FIRST SHOWING IN CHICAGO
Starting Monday, for One Week
MARY PICKFORD
in "A POOR LITTLE RICH GIRL"
Direct from the Auditorium Theater. 9 A. M. to 12 P. M. :: All Seats, 15c.

JONES, LINICK & SCHAEFER'S
ORPHEUM STATE STREET Near MONROE
—TODAY ONLY—
LILLIAN WALKER
in "KITTY MACKAY"
And Charlie Chaplin in 'On Easy Street'
Also Burton Holmes Travel Pictures.
COMING TOMORROW || VIOLA DANA in "THE MORTAL SIN"

BAND BOX THEATRE
MADISON NEAR LA SALLE STREET
THE NATIONAL FAVORITE
NORMA TALMADGE in
Captivating Mary Carstairs
Coming Sun.—"THE GIRL FROM RECTOR'S"

DOWNTOWN

MARY PICKFORD
Now Playing at the
Auditorium
In a Supreme Artcraft Production Based on the Play and Novel by Eleanor Gates
A Poor Little Rich Girl
Luella Parsons of The Chicago Herald says: "The sweetest picture I have ever seen."
ADMISSION 25c Mezzanine, 50c
Music by Walter Blaufuss and Orchestra
Continuous—1 to 11 P. M.

NORTH SIDE

COLLEGE THEATRE
SHEFFIELD & WEBSTER AVE.
Direct from the Band Box Theatre
"KICK-IN"
The Greatest Film Drama of the Year With
William Courtenay

KNICKERBOCKER
6217-25 Broadway, Near Granville Ave.
Mat. 1:30 P. M. Continuous to 11 P. M.
LAST TIMES TODAY
America's Daintiest Actress
ANITA STEWART in
"THE GIRL PHILIPPA"

BRYN MAWR
BRYN MAWR, Near BROADWAY; Bryn Mawr "L" Station.
MME. OLGA PETROVA
"THE SECRET OF EVE"
Helen Gibson in 'A Daughter of Daring'

BUCKINGHAM
3319 NORTH CLARK STREET
VITAGRAPH CO. Presents
Edith Storey & Antonio Moreno
in "MONEY MAGIC"

KEYSTONE 3912 SHERIDAN ROAD
METRO Feature Harold Lockwood and Mae Allison "THE PROMISE."

DE LUXE WILSON AND CLIFTON Mats. 2:30 and 4:15 P. M.
MAE MURRAY "ON RECORD."
—Also a Paramount Pictograph—

CLARK CLARK ST. AND WILSON
GEO. WALSH "THE MEDIATOR"
—ALSO A GOOD COMEDY—

THE BUGG Lincoln Ave., Robey St. and Irving Park Blvd.
1:00 P. M. CONTINUOUS TO 11 P. M.
WILFRED LUCAS "A LOVE SUBLIME"

LAKE SHORE Broadway & Belmont —7 to 11 P. M.—
By Request Norma Talmadge "FIFTY-FIFTY" And a Comedy.
Tomorrow—Enid Bennett, 'The Little Brother'

NORTH SIDE

COVENT GARDEN
THEATRE—2655 NORTH CLARK STREET
3,000—SEATS—3,000
Continuous—2 to 11 P. M.
CARLYLE BLACKWELL
in "THE SOCIAL LEPER"
Also Latest Selig-Tribune Weekly
—Symphony Orchestra—
Coming Sunday—WM. S. HART
in "The Square Deal Man"

BIOGRAPH
2433-43 Lincoln Ave., near Fullerton
Continuous—2 to 11 P. M.
LOU TELLEGEN
"The Black Wolf"—5 Acts
Also LILLIAN WALKER in
"Dimple's Baby"—A Two Act Comedy

JULIAN BELMONT AT CLARK ST. Cont. 2 to 11 P. M.
"The Man of Mystery"
Featuring
E. H. SOTHERN

VITAGRAPH
3133-41 LINCOLN AVE., Near Belmont Av.
CONTINUOUS—1:00 to 11:00 P. M.
ANITA STEWART in
"The Girl Philippa" Eight Acts.

KENMORE | WILSON & KENMORE
MARGUERITA FISHER
in "MISS JACKIE, OF THE NAVY"

ROSEWOOD Montrose at Lincoln St.
ALICE BRADY "A HUNGRY HEART."

SOUTH SIDE

JACKSON PARK
67TH ST. and STONY ISLAND AVE.
Newest and Best in Motion Pictures & Music
Matinee—Continuous—2 P. M. to 11 P. M.
Notice—Today's program under the auspices of the Woodlawn Woman's Club.
"The Conquest of Canaan"
With EDITH TALIAFERRO and JACK SHERRILL
Sidney Drew Comedy and a Travelogue

SOUTH SHORE
6855 Stony Island Av. Cont. 1:30-11 P. M.
TWO DAYS—Clune's Massive Production
"RAMONA"
8 Parts—An Historical and Romantic Story.

JEFFERSON | 1523 EAST 55TH ST. —WORLD—
ROBT. WARWICK and Doris Kenyon
in "A GIRL'S FOLLY"
Also "That Dawgone Dog."—2 Act Comedy.

KENWOOD || 47TH and KIMBARK
GEO. FAWCETT in "Little Lost Sister"
Burton Holmes and Paramount Pictographs.

BEACH | 51ST ST. & HARPER AV. Mat. 2:30 & 4:00 P.M.
Annette Kellermann "Neptune's Daughter"
Re-Issue of Record Run Photoplay—8 Parts.

DREXEL | 858 E. 63D STREET —Matinee Daily—
Constance Talmadge
in "BETSY'S BURGLAR."

DE LUXE 814 EAST 63RD STREET —Near Cottage Grove—
ANITA STEWART "The Girl Philippa"
Positively First Run on 63rd Street.

LANGLEY 706 EAST 63RD STREET
Carlyle Blackwell in "A Square Deal"
Also a Good Two Reel Comedy.

SHAKESPEARE 43RD and ELLIS
"THE WITCHING HOUR" C. Aubrey Smith
Frank Daniels Comedy—Pathe Weekly.

SOUTH SIDE

VISTA
47th and Cottage Grove. Mat. & Eve.
HAROLD LOCKWOOD
and MAE ALLISON in
"THE PROMISE"
An Inspiring Story for All
Tarantella—Bohm

MICHIGAN
Garfield and Michigan Blvds.
2 to 11 P. M.
FANNIE WARD in
"The Winning of Sallie Temple"
Symphony Orchestra
Wednesday & Thursday
"RAMONA"

HARPER 53RD STREET & HARPER AVENUE
The House of Quality—Matinee Daily.
MARGUERITE SNOW
in "THE FADED FLOWER"
—FAMOUS HARPER ORCHESTRA—

KIMBARK— 6240 KIMBARK AVENUE
MARGUERITE CLARK
"THE FORTUNES OF FIFI"
Burton Holmes Travels and Bray Cartoons.

LEXINGTON | 1162 EAST 63RD STREET
MARY NASH "ARMS AND THE WOMAN"
—ALSO HEARST-PATHE NEWS—

HYDE PARK 53RD & LAKE PARK
"MUTINY" With VAL PAUL Also a Comedy

VERNON | 61ST & VERNON AVE.
STUART HOLMES
"The Scarlet Letter." Pathe News—Others.

WEST SIDE

HAMLIN
3826-36 W. Madison St. 7 to 11:30 P. M.
Dorothy Bernard
in "The Accomplice"
"In a Class by Itself"

WEST END CICERO at WEST END AVENUE
CONTINUOUS 1:30 to 11 P. M.
HENRY B. WALTHALL
—America's Leading Actor, in—
"LITTLE SHOES"

GOLD 3411 WEST 12TH STREET
Continuous 1:30 to 11 P. M.
LAST TIMES TODAY
"BEWARE OF STRANGERS"

CRAWFORD
CRAWFORD AVE., NEAR MADISON ST.
—2:30 to 11:30 P. M.—
MARGUERITE CLARK
in "The Fortunes of Fifi"

KEDZIE AVENUE ANNEX
Cor. Kedzie Ave. and Madison St.
Sessue Hayakawa
in "EACH TO HIS KIND"
Latest Paramount Pictographs, and Burton Holmes Travels (The Yoko Valley)

OAK PARK

OAK PARK MAE MURRAY in "RECORD"

AUSTIN

PLAISANCE 466 NORTH PARKSIDE
ANITA STEWART
"THE GLORY OF YOLANDA," And Others.

NORTHWEST SIDE

PARAMOUNT
2636-54 Milwaukee Ave., Near Sawyer
CONTINUOUS—2 to 11 P. M.
Alice Brady and the Imperial Russian Ballet Dancer in
"THE DANCER'S PERIL"

PAULINA | 1335-1337 NORTH PAULINA
VALESKA SURATT "THE VICTIM."
—Pathe Scenic Wonders, and Others—

MISCELLANEOUS

ASCHER BROS

METROPOLITAN Grand Blvd. and 47th St.
Matinee Daily
"The Boy Girl" Violet Mersereau

OAKLAND SQUARE Drexel and Oakwood
Matinee Daily
"Money Magic" EDITH STOREY

COSMOPOLITAN 79th & Halsted Mat. & Eve.
"His Sweetheart" GEORGE BEBAN
Bushman & Bayne, Great Secret No. 2

FROLIC 55th and Ellis Ave. Matinee Daily
"The Secret of Eve" OLGA PETROVA

COLUMBUS Ashland Av. & 63d St. Matinee Daily
"The Promise" Harold Lockwood

PRESIDENT 55th St. & Calumet Av. Matinee Today
Pictures and Vaudeville

LAKESIDE 4730 SHERIDAN RD. Matinee Daily
EDITH TALIAFERRO and JACK SHERRILL in
"The Conquest of Canaan"

LANE COURT Center & Lane Ct. Mat. and Eve.
"Sister Against Sister" Virginia Pearson
Bushman & Bayne in "Cupid's Puzzle"

CALO Clark St. and Balmoral Av. Mats. 2:30 & 4 P. M. Eve. 6:45 to 11
"Back of the Man" Dorothy Dalton

TERMINAL Lawrence & Spaulding Matinee and Evening
"One of Many" FRANCES NELSON

MILFORD Milwaukee and Crawford Ave.
2:30 and 4 P. M. Eve. 6:45 to 11 P. M.
"The Bad Boy" ROBERT HARRON

S
THE
SELIG-TRIBUNE
The World's Greatest News Film
Can Be Seen TODAY at the Following Theatres:

Covent Garden	2853 N. Clark St.
Biograph	2433 Lincoln Ave.
Keystone	3912 Sheridan Rd.
Emmett	4338 Wentworth Ave.
Clermont	3621 N. Clark St.
Verdi	301 Kensington Ave.
May	3159 Elston Ave.
Alcazar	69 W. Madison St.

The Men's Store Announces a First Spring Showing of

The Stein-Bloch Co.

Suits and Top-coats
For Men and Young Men

With purpose to acquaint men particular about the clothes they wear with our extensive assortments of Stein-Bloch clothes for spring

—and to urge those who do not as yet know of the clothing excellence signified by the Stein-Bloch label to see for themselves

—this announcement that our new spring assortments are ready is printed.

Here are clothes for the active man, for the man who insists upon the niceties of dress, and being Stein-Bloch clothes they are tempered with a refinement which distinguishes them among clothing ready-to-wear.

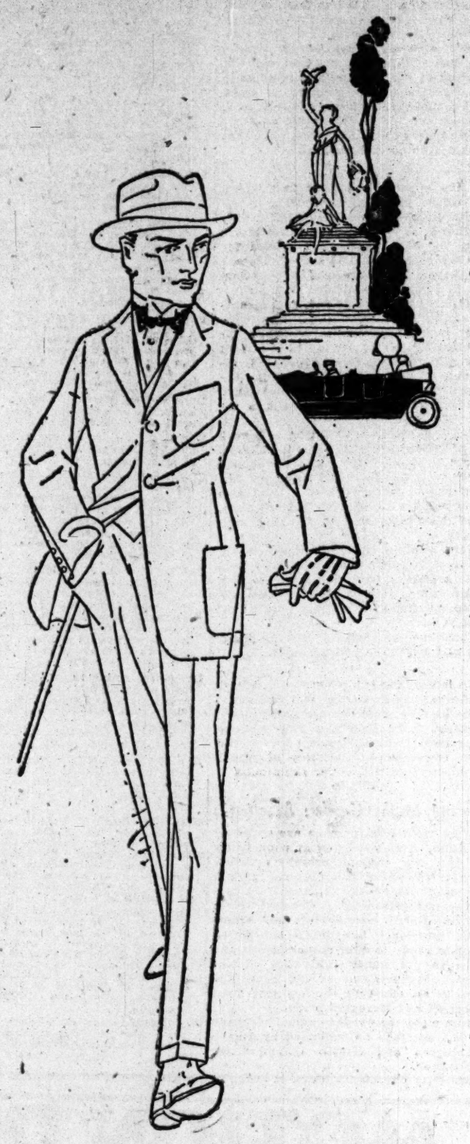

Stein-Bloch clothes are designed by artists of the craft, tailored by experts, made of selected fabrics of standard tested qualities.

The exclusive patterns and styles for young men for school and business, and for men of more mature years, for dress and business wear, presented in this first showing of Stein-Bloch clothes for spring should be of particular interest now.

Stein-Bloch Suits, $25 to $45.
Stein-Bloch Top-coats, $25 to $40.

Second Floor, South

CARSON PIRIE SCOTT & CO.

MARSHALL FIELD & COMPANY

Announcing for Today and Saturday

The Greatest Selling Event of the Spring Season in Women's Moderately Priced Frocks and Sweaters

A Yearly Practice — One for Which Great Merchandising Preparations Are Made — An Unusual Opportunity for Saving.

Silk Frocks $15 to $25

It is well to anticipate the entire Summer's, as well as Spring's, requirements while these models and fabrics are obtainable at these moderate pricings. The crepe Georgette Frocks at $25 are not only hand-embroidered and made over linings of China silk, but several models have bead embroidery in distinctive patterns.

Three of the group at $25 are illustrated, one of silk jersey in two color combination; another of exquisite quality taffeta with crepe sleeves; the other of crepe Georgette, cleverly combined with plaid taffeta silk.

Women's Cotton Frocks Exceptional at $5

White pique and voiles — coin-spotted, cord-striped, diamond-printed, flower-strewn — trimmed with black velvet buttons for contrast, or with crisp white organdie collars and cuffs, or with plain colored voiles — Frocks which no one, who knows how cottons have advanced in cost, would expect to buy for this moderate price.

The variety is great but early selections, anticipating the needs of the entire Summer season, are well worth while at this price.

Silk Frocks $15 to $25

To see them is to know the styles of Spring. For here are taffetas of excellent quality, shimmering crepe meteor, silk jersey, rough woven silks, silk nets, fine crepe de Chine and Georgette crepe—embroidered, braided, beaded or combined with contrasting colors of fabrics. The most delightful styles are obtainable — long-waisted, peasant-bodiced, Russia tunicked — in models for street, afternoon and informal dress wear.

Two models at $18.75 are sketched in the circle above. One at $25, at the center.

Women's and Misses' Sweaters

Of Fiber Silk—$10 and $12.75
Of Silk—$16.50 and $22.50

Essential throughout the Summer are such Sweaters as these, so smart when worn with light frocks or contrasting skirts. There is a variety of styles, two of which are illustrated.

At the left—Fiber silk Sweater at $12.75, in a variety of pretty colorings, its tasseled belt laced through many loops.

At the right — One of the interesting styles in Sweaters of pure silk. This one, developed in Russian blouse style, fastens smartly at the side. Price $16.50.

Sixth Floor, Wabash Avenue.

CARSON PIRIE SCOTT & CO.

$37.50 $47.50 $37.50 $37.50 $22.50

A Succession of New Modes Constantly Coming In
Misses' Spring Suits, Frocks and Coats

There was never a better time to choose them than now.

Hundreds of new suits, frocks, coats freshly hung on their racks, make this a week-end of many opportunities to all young women engaged in that delightful occupation—the choosing of the Easter outfit.

Gabardine Suits, $37.50 and $47.50

Brilliantly striped rajah collars, buckled belts and blanket stitching are the fashion details to note in these beaver or tan *gabardine suits sketched at the left,* $37.50.

Cutaway coats braid-bound make up the tailored simplicity and double pockets emphasize the smartness of the navy blue or tan *gabardine suits sketched at the left center* and priced at $47.50.

Frocks of Taffeta, $22.50 and $37.50

A deep girdle beaded and a quaint bodice there are, but it's the puffed and corded hem that "makes" this mode, in plum and blue *taffeta frocks at the right,* $22.50.

Pockets are lowered to a new position and puffed out to make them known, then big disks of embroidery are added here and there on these gray, blue, plum *taffeta frocks sketched at the center,* $37.50.

Street Coats of Gabardine for Misses Are $37.50

One may choose these in tan or in navy blue and both with the plaid lining and plaid trimmings at collar, cuffs and pockets. *Sketched at the right center.*

In brief review—suit assortments begin at $25 to $97.50. Coats from $22.50 to $75. Frocks at $18.75 to $67.50, and within these price ranges all the new colors, fabrics and fashions for spring.

Fourth Floor, South.

All for A Dime!

ANONA

Green Chile Cheese is good—there's no better made!

HEALTH RESORTS

Most Celebrated Watering Place in America for the Cure
THE
Greenbrier
White Sulphur Springs, W. Va.
OPEN ALL THE YEAR
Finest Bath Establishment in America
Experienced physicians in attendance
FRED STERRY, Manager Director
J. H. SLOCUM, Manager
BOOKING OFFICES: New York—The Plaza; Boston—Copley Plaza

GET HEALTH

Thousands of cases of constipation, catarrh, stomach trouble, nervousness and other chronic diseases successfully treated through natural methods.
Proper Diet, Corrective Exercise, Revitalizing Treatments, 96 per cent Satisfied Patrons
Ask for free book "The How of Health."
International Health Resort, Dept. 25
4200 Grand Blvd., Phone Oakland 2554

THE ACADEMY OF HEALTH,
Oak Lawn Sanatorium
Offers a sane treatment for Bright's Disease, Diabetes, Rheumatism, Neuritis, Asthma, Hardening of the Arteries, Heart and Stomach troubles. One of the most attractive places in all America. A restful spot for nervous invalids. Best cure—Jacksonville, Ill. Chicago office, phone Lincoln 5873.

Private Home FOR THE FEEBLE MINDED AND MILDLY INSANE
Where love, kindness and harmony are practiced. Females only. Phone Wheaton 162 or address MRS. E. B. HOWE, WHEATON, ILL.

RESORTS—FOREIGN
Ocean Travel.

HONOLULU
Sailings Every 21 Days
OCEANIC S. S. CO., 673 Market St., S. F.
[Line to Sydney, Australia, Pac. Tour., $237.50 1st Cl.]
1st Cl. $80 2d Cl.
Splendid Twin Screw American Steamers "Sierra" "Sonoma" "Ventura"
—The Delightful Way!
Sailings April 3-24

AUSTRALIA
Honolulu Suva New Zealand
Regular Sailings by the
CAN. AUST. ROYAL MAIL LINE
For further particulars apply Can. Pacific Ry., 234 S. Clark St., opp. P. O., Chicago, or to Can. Aust. Royal Mail Line, 440 Seymour St., Vancouver, B. C.

N. Y. AND CUBA MAIL S. S. CO., N. Y. CITY
Direct passenger and freight service to Nassau, Bahamas, Havana, Vera Cruz, Progreso and Tampico Mexico. Also to West Coast ports, Central America and Salina Cruz, via Panama Canal.

TOURS TO PACIFIC COAST, JAPAN, ANTIPODES, THE FAR EAST
Tours de luxe all seasons
THOS. COOK & SON 18 E. Jackson Blvd., Chicago

CARSON PIRIE SCOTT & CO.

Hats for Spring
For Men and Young Men

Wide selection is assured—for the diversity of styles should include the hat to suit every preference.

Colors are pearl gray, olive green, reseda, tan, tobacco brown, and dark gray.

The "Borsalino" from Italy

An importation just arriving makes an interesting display of "Borsalino" hats for men and young men. There are several different styles in this importation. $5 and $6.

Men's Soft Hats, $3, $3.50 and $4

From several of the best makers we selected the shapes best suited to those men and young men who place dependence upon this Hat Store of ours.

The variety gives excellent opportunity to make selection as one chooses, and the best colorings are included.

Our Consul Derby Hat at $3

—is favored by men and young men who prefer the derby and wish the precisely correct height of crown and width of brim and desire these essentials in a hat of quality, at $3.

Second Floor, North.

J. N. Matthews & Co.
Outfitters to Women
21 East Madison Street
Between State and Wabash

Most Unusual Offering of New Spring Serge Dresses
At Decidedly Low Prices
$15-$22.50-$27.50

The assortment includes a wide choice of most charming models.

Illustrating the new Trotter Frock of navy serge, now specially priced,

$22.50

ANNOUNCEMENT
Our spacious workrooms give
Mr. Lincoln Bartlett
an unlimited opportunity to personally serve his many friends and patrons with exclusive ideas or copies of the foreign fashions, at prices which are attractive to the economical.

F. N. MATTHEWS & CO., 21 East Madison Street

CHICAGO WOMEN respect a paper that refuses to print the false advertising of business buccaneers. That is one reason why THE TRIBUNE has such high standing with CHICAGO WOMEN.

SECTION
GENERAL
MARKETS, W

SEEK TO CH
NEGRO ARRI
FROM THE S

City Officials Wo
Influx Until Rea
Handle Probl

How to check the migra
thousands of Negro labore
south to Chicago until adeq
and housing arrangements
for those already here occu
tention of the city health
yesterday. Welfare worke
up the question, but no defi
been advanced.
The probability that the m
be halted before next fall is
that time, it is asserted. Chi
population will have been
the census of 1916. They
to arrive, 10,000 monthly, u
ber, according to labor a
have been employed by larg

May Issue Warni
Dr. John Dill Robertson
temporary check might be
circularizing the southern
of conditions "immigrants
pect to find here.
Inspectors from the health
and police investigators ar
survey of the district bet
street and Armour avenue
second and Forty-seventh st
most of the newcomers a
Conditions exist, they
threaten the health of the
danger of a smallpox epi
because of insanitary living
Families of six to ten are
unventilated room.

They Work Sporadi
Few of the "immigrants"
tomed to working more tha
four days a week. They ha
mouth existence at best. Th
of steady work, but the diffic
experienced by employers is
them on the job every day.
"Out of a gang of 320 of
ern Negroes," said a stock
man, "from twelve to fift
every day. Many of them
excuses. Many work three
when they first arrive, draw
and quit point blank. So
work is too hard, others tha
is bad.' These same men, h
content to sleep and live in f
rooms."

No Moral Standa
The conditions existing
newly arrived Negro familie
new one to social and civ
Besides displaying a childli
ness in the matter of san
housing, they have almost
of morals. Hundreds of th
families are unmarried and
nothing of six or eight men
living in the same room.
At 3221 Indiana avenue a N
of eight half grown childre
grown ones volunteered the
that she and Caleb Culp, wh
the stockyards, had never
ried. They came from a
miles from Macon, Ga., three
"But you ought to get ma
reporter told her.
"Fo' whut reason?" sh
"Ain't we done raised thirt
widout it?"

Leagues Take Up W
Chief among the welfare or
interested are the Negro
league, the Colored Y. M. C.
Chicago League of Urban
Among Negroes.
Mrs. Ida Wells Barnett, p
the Fellowship league, and a
of the organization hope to
all of white welfare work
Barnett declared that almo
the well to do Negroes have
interest in the problem.

MINISTER QU
CHURCH; AD
POLICE CH

A plea of guilty was ente
day by the Rev. Homer C
until yesterday pastor of t
Methodist Episcopal church,
sted street and Webster ave
his case was called in Judge
court. He was fined $25 and
Immediately after the decis
Judge the Rev. L. F. W.
superintendent of the Chic
western district, sent to th
statement that Mr. Warren
drawn from the ministry of
olist Episcopal church.
The minister was charged w
conducted himself improperly
Esther Hilliquist of 2044 Brad
Neither Warren nor Miss H
peared at the trial. The ca
Miss Hilliquist was dismissed

Advertising Pr
by Chicago
Morning Pap

*Thursday, March
1917:*

The Tribune.....
The other morning
papers *combined*.
The Tribune's excess

Advertisements printed in
other morning papers not
accepted by The Tribune.

*The Tribune is bou
solely to be read.
has no coupon
premium circulat*

SECTION TWO.
GENERAL NEWS,
MARKETS, WANT ADS.

The Chicago Daily Tribune.

THE WORLD'S GREATEST NEWSPAPER

CIRCULATION
OVER ~~500,000~~ 600,000 SUNDAY
OVER ~~300,000~~ 350,000 DAILY

FRIDAY, MARCH 16, 1917.

SEEK TO CHECK NEGRO ARRIVALS FROM THE SOUTH

City Officials Would Halt Influx Until Ready to Handle Problem.

How to check the migratory tide of thousands of Negro laborers from the south to Chicago until adequate sanitary and housing arrangements can be made for those already here occupied the attention of the city health department yesterday. Welfare workers also took up the question, but no definite plan has been advanced.

The probability that the migration can be halted before next fall is remote. By that time, it is asserted, Chicago's Negro population will have been tripled over the census of 1916. They will continue to arrive, 10,000 monthly, until September, according to labor agencies that have been employed by large industries.

May Issue Warnings.

Dr. John Dill Robertson believes a temporary check might be effected by organizing the southern states telling of conditions "immigrants" might expect to find here.

Inspectors from the health department and police investigators are making a survey of the district between State street and Armour avenue and Twenty-second and Forty-seventh streets, where most of the newcomers are locating. Conditions exist, they report, that threaten the health of the city. The danger of a smallpox epidemic lurks because of insanitary living conditions. Families of six to ten are living in one unventilated room.

They Work Sporadically.

Few of the "immigrants" are accustomed to working more than three or four days a week. They had a hand-to-mouth existence at best. There is plenty of steady work, but the difficulty already experienced by employers is in keeping them on the job every day.

"Out of a gang of 320 of these southern Negroes," said a stockyards foreman, "from twelve to fifteen lay off every day. Many of them give various excuses. Many work three or four days when they first arrive, draw their pay and quit point blank. Some say the work is too hard, others that the 'smell is bad.' These same men, however, are content to sleep and live in foul smelling rooms."

No Moral Standard.

The conditions existing among the newly arrived Negro families is also a new one to social and civic workers. Besides displaying a childlike helplessness in the matter of sanitation and housing, they have almost no standard of morals. Hundreds of those having families are unmarried and many think nothing of six or eight men and women living in the same room.

At 3221 Indiana avenue a Negro mother of eight half grown children and five grown ones volunteered the information that she and Caleb Culp, who works in the stockyards, had never been married. They came from a place eight miles from Macon, Ga., three weeks ago.

"But you ought to get married," the reporter told her.

"Fo' what reason?" she replied. "Ain't we done raised thirteen chillun without it?"

Leagues Take Up Work.

Chief among the welfare organizations interested are the Negro Fellowship league, the Colored Y. M. C. A., and the Chicago League of Urban Conditions among Negroes.

Mrs. Ida Wells Barnett, president of the Fellowship league, and a committee of the organization hope to enlist the aid of white welfare workers. Mrs. Barnett declared that almost none of the well to do Negroes have shown any interest in the problem.

MINISTER QUITS CHURCH; ADMITS POLICE CHARGE

A plea of guilty was entered yesterday by the Rev. Homer G. Warren, until yesterday pastor of the Wesley Methodist Episcopal church, North Halsted street and Webster avenue, when he case was called in Judge Mahoney's court. He was fined $25 and costs.

Immediately after the decision of the judge the Rev. L. F. W. Lasemann, superintendent of the Chicago northwestern district, sent to the press a statement that Mr. Warren had withdrawn from the ministry of the Methodist Episcopal church.

The minister was charged with having solicited himself improperly with Miss Esther Hillquist of 2044 Bradley place. Neither Warren nor Miss Hillquist appeared at the trial. The case against Miss Hillquist was dismissed.

Advertising Printed by Chicago Morning Papers

Thursday, March 15th, 1917:

	Columns
The Tribune	105.20
The other morning papers combined	102.83
The Tribune's excess.	2.37
Advertisements printed in other morning papers not accepted by The Tribune.	4.62

The Tribune is bought solely to be read. It has no coupon or premium circulation.

LEAPS TO DEATH

Chicago Attorney, Ill, Takes 18 Story Plunge from New York Hotel.

Rudolph Matz
COX PHOTO

Rudolph Matz, Chicago attorney and prominent in civic affairs, leaped eighteen stories to his death from a window in the Belmont hotel in New York early yesterday. He had been somewhat ill for almost a year with nervous trouble, and for the past month had been under the care of a nurse.

With Mrs. Matz and the nurse, Mr. Matz went to New York Saturday as part of a six months' absolute rest his physicians had ordered.

He was a native of Chicago, having been born here on Dec. 11, 1860, and was senior member of the law firm of Matz, Fisher & Boyden. He had served several terms as president of the Chicago Legal Aid society and was trustee of the Chicago Civic federation. He lived in Winnetka.

Mr. Matz was graduated from Williams college and Northwestern university law school. In 1888 he began practice. The same year he married Miss Florence H. Henderson.

He belonged to the City, the University, the Skokie Country, the Chicago Law, and the Chicago Literary club.

Besides the widow he leaves three children—Ruth, Emily, and Charles Matz—and his father, Otto H. Matz, a prominent architect. The body will be brought here for burial.

TRACTION PLANS TO PEOPLE, THEN TO CITY COUNCIL

Lectures on Project in Community Centers.

Before any ordinance for Chicago's traction renaissance is recommended to the city council it is to be laid before the car rider, the man who pays the nickel, for his approval or condemnation.

Ald. Henry D. Capitain, chairman of the committee on local transportation, announced this policy yesterday and predicted that his associates will back him up.

His proposal is that when the committee has reviewed the big report of the traction commission and has agreed upon a definite form for the consolidation of the elevated and surface lines and such other improvements as may be favored, three or four months will be devoted to public education.

At Community Centers.

He expressed his idea briefly as "carrying the plan to the people for judgment." By that he said he meant that the city will go to the people in their community gathering places, explain the plan to them, discuss it with them, and obtain their views.

"The project we have before us for consideration," he said, "is one of the biggest ever before the council. There is a great deal of work to be done on it in committee before our own views take definite form. There may be changes advisable in the plan proposed by the traction commission.

"But as soon as the committee works out the solution it believes best meets the needs of the situation and places it in exact form in the shape of an ordinance, means will be found to carry the plan to the people for judgment.

Lecture with Lantern.

"As I now see it, we will be able to call a large number of meetings in all parts of the city in schools and similar meeting places, where the ordinance can be explained in a lecture illustrated by lantern slides. Such a lecture, I am sure, could be made in an hour and a half, so that there would be a part of the evening left for questions and discussion."

The local transportation committee today will begin a "continuous session" on the traction commission report. It will go over a part of this big book this morning, and then will take a recess—not an adjournment—until tomorrow morning, when a public hearing will be held on the report.

Woman Speaker Falls Dead in Midst of Address

Mrs. Veronica Koch, 2012 North Halsted street, fell dead yesterday while addressing a meeting of the Herman Sisters held in a hall at 1800 North Halsted steet. Apoplexy was given as the cause of the death. She was a widow and is survived by three children. The funeral will be held from the late residence on Sunday at 2 p. m.

FETZER DEFEATS MERRIAM BY 3, COURT DECIDES

Judge Scully's Ruling Is Final—Fight on Petition Today.

William R. Fetzer won the Republican nomination in the Seventh ward over Ald. Charles E. Merriam by three votes. The official figures are: Fetzer, 6,052; Merriam, 6,049.

This was the final ruling of County Judge Scully yesterday after he had passed on a number of ballots objected to by the lawyers for both sides at the recent recount and a number of spoiled and rejected ballots rejurned by the judges and clerks of the primary.

In disposing of all the disputed ballots the judge gave two to Ald. Merriam and none to Fetzer, reducing Fetzer's lead from five, the figure established by the recount, down to three.

Ruling Is Final.

Under the primary law there is no appeal from Judge Scully's decision.

Ald. Merriam's independent petition, which was filed after the recount, is now under attack. It will be taken up before the election commissioners this morning and an attempt made to get at the exact facts in connection with several charges filed by the Fetzer managers.

If the independent petition should be knocked out, then Ald. Merriam would be unable to get his name on the official ballot. The only thing left for his supporters then would be to write in his name.

Merriam Refuses Comment.

Whether Ald. Merriam will make the race, even if the independent petition is held valid, was not definitely determined last night. The alderman himself refused to make any comment.

Some of his friends, however, expressed the opinion that he would abide by the final ruling in the recount and retire from the field.

Four new petitions, attacking the validity of independent petitions filed with the election commissioners, were made a matter of record yesterday. They are directed against the petitions of Fred H. Hart, Twenty-second ward; Robert M. Chambers, Twenty-third ward; George W. Heck Sr., Twenty-ninth ward, and Winfield J. Held, Thirty-fourth ward.

ISSUE WARRANT FOR SPARKS ON MURDER CHARGE

On information provided last night by Detective Sergts. Duffy and McCarthy of First Deputy Westbrook's office, Chicago, Deputy Prosecuting Attorney W. O. Thomas at Hammond, Ind., issued first degree murder warrants for the arrest of "Count" Palmer Sparks, known as "the millionaire chauffeur," and an unidentified man and woman. The warrants were issued in the case of the murder of Fred L. Higgins, whose dead body was found Feb. 20 on the highway two miles southeast of Hammond.

"The officers convinced me, and that is sufficient," said Deputy Prosecutor Thomas. "I am convinced they have a remarkably strong case."

Chief of Police Peter Austgen of Hammond accompanied the Chicago detectives to the courthouse and added his personal findings to the evidence adduced by Duffy and McCarthy.

POLICE BLAME ATHLETE SLEUTH FOR OWN DEATH

Charges of blackmail with "a petite lure" as the chief interest failed to materialize yesterday when the police decided that Nicholas Delaney of 3312 West Van Buren street, shot and killed in the home of Thomas Watson, 30 South Kedzie avenue, was an amateur detective who had contributed to his own taking off.

Delaney, who was known as something of an athlete, was charged by Watson and his wife with having attempted to engage himself to Mrs. Watson in the capacity of sleuth to obtain evidence against Watson. Watson found him in his home and fired with fatal effect.

Watson admitted he had met one woman who spoke to him near his home three weeks ago, but he had not seen her since. The police found this woman, but shielded her when it became apparent she was not the "lure."

The police are of the opinion that a second man caused Delaney to annoy the Watsons and they are seeking him.

KOHLSAAT CO. BUTTERINE BILL SHOCKS LANDIS

Judge Landis yesterday became interested in the kind of butter—or butterine—loop restaurants give their customers.

A creditors' committee had asked permission to take over the business of H. H. Kohlsaat & Co. It was disclosed that some of the company's debts are for butterine.

"What?" demanded the judge. "Do you mean to say this company served butterine to its customers? Did they buy it white and color it themselves? Did the customers know what they were getting or did they think they were getting country butter? Find these things out for me."

The creditors' committee told the judge that they could get $25,000 for the seven Kohlsaat restaurants, but the judge declared he could do better and ordered the restaurants sold at auction in his courtroom next Monday morning. Michael Gesas, attorney for the creditors, told the court that the concern lost $117,000 in 1916.

O, MAN!

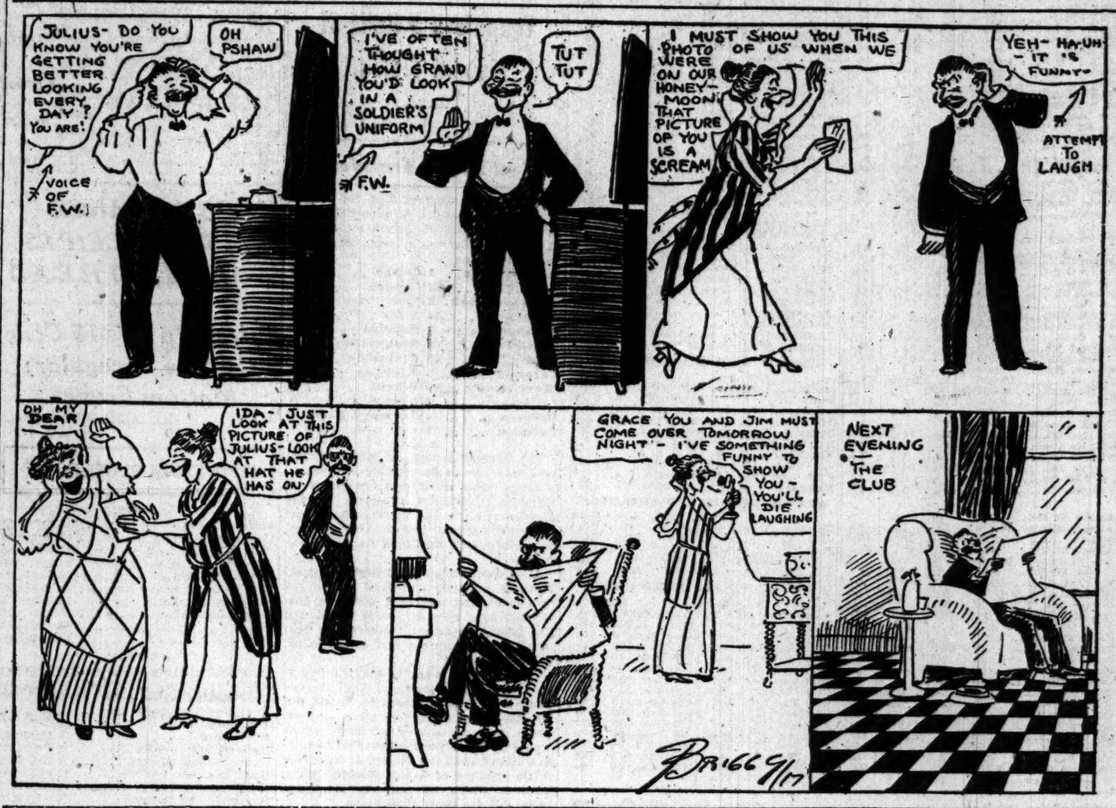

IRISH EMPLOYES OF CITY GIVEN TOMORROW OFF

St. Patrick's Edict Pleases O'Schulz and McLevy.

Everybody in the city hall was busy yesterday—busy looking up Irish ancestors. Those whose search seemed to be fruitless bought shamrocks. Among these was "Charlie" Morrison, Mayor Thompson's Negro messenger.

The explanation of this unusual activity was found in a proclamation issued by Mayor Thompson. It read as follows:

To Department Heads: St. Patrick's day will fall on Saturday, March 17, 1917. It has been customary to close the city hall on this holiday.

You will therefore please excuse from duty, wherever possible, any city employe of Irish birth or ancestry who shall request permission to be absent from duty in order to observe said holiday.

"If that is to apply to my department," remarked Chief of Police Herman F. Schuettler, "there will be only the chief left on duty."

Charles Fitzmorris, secretary to the mayor, hastened to meet this contingency by announcing that holiday proclamations never affected the police and fire departments.

One section of the city government, however, was not concerned with the prevailing anxiety of pedigree. That was the board of local improvements, of which Michael J. Faherty is president.

"As far as I am concerned," Mr. Faherty said, "the order goes for Irish sympathizers as well as the Irish. When there are Jewish holidays, it seems that everybody in the department is a Jew; I suppose they'll all be Irish now. Anyway, there's some Irish in everybody."

NEGRO STALKS "JUSTICE" WITH HORSE OF BOSS

Lieut. Hogan was calling the roll in the Fiftieth street police station with all the dignity, decorum, and discipline the ceremony entails when in walked Cash Clay, a Negro, leading a horse. Roll call broke up in a riot of laughter and the lieutenant collared Cash, who spoke feelingly.

"Boss," he said, "I want my dough. I worked all day driving this hoss haulin' coal foh John Smith. He tells me t' come on back in d' mawnin'. I needs th' dough, so I brung this cayuse in heah t' git me some law an' jestice."

"You'll get it," said Hogan, and he had Cash locked up for disorderly conduct and the horse returned to the John Smith Coal company, State and Fifty-first streets.

WOMEN AFFIRM LOW WAGES IN GARMENT SHOPS

Affirmation of claims of striking women's garment workers that they are paid low wages is contained in a report made by a committee of members of the Women's Church federation, which investigated the books of a number of the manufacturers.

Evidence Fails to Hold Cop as Bandits' Chauffeur

Further investigation of the charge that a policeman acted as chauffeur for the de luxe pay roll bandits during their raids failed yesterday to produce confirmation of the statements made by Gregory F. Daley, arrested as a suspect Tuesday night.

ST. PATRICK

How His Memory Will Be Honored in Chicago Tomorrow.

ST. PATRICK'S CHURCH will celebrate St. Patrick's day tomorrow with five masses in the morning and a banquet and musical entertainment in the evening. Archbishop Mundelein will be present at the 11 o'clock mass.

The Irish Fellowship club, Judge John P. McGoorty, toastmaster, will hold its regular banquet in the Hotel La Salle at 7.

The Irish-American Club of Chicago in the Morrison hotel tonight will hear Congressman W. E. Mason and other speakers.

In the First Regiment armory there will be a ball in aid of the Irish war sufferers on Saturday night.

FAR-FLUNG WORK OF ROCKEFELLER FUND OUTLINED

Dr. George E. Vincent, president-elect of the board of the Rockefeller Foundation, addressed more than 100 members and guests of the Industrial Club of Chicago in the Florentine room of the Congress hotel last night. He told of the work in all parts of the earth in the interest of humanity that Rockefeller money is financing.

"The Rockefeller Foundation, the general education board, and the Rockefeller Institute for Medical Research have between them in properties, facilities, and endowments, $150,000,000," he said. "This means that they have available for use each year $7,500,000 enough to run the great war in Europe only 60 minutes."

Dr. Vincent referred to the hookworm campaign which is being conducted simultaneously in eleven states and nineteen foreign countries.

"Yellow fever is another of the great potential plagues," he said. "The Rockefeller Foundation has discovered that there are only a few breeding centers for the disease.

"Men, the best men that can be obtained, are to be sent to these places. They will stand guard over the health of the world.

"In one community in Arkansas, in one year, with a scientific campaign being carried on against mosquitoes, the number of medical calls for malaria were reduced from 2,300 to 460.

"In China, the Foundation is spending $1,000,000 in Peking and a like sum in Shanghai for hospitals, which will be the nucleus for a great system of medical education in China."

NAVY WILL ASK BUSINESS MEN TO SUPPLY MEN

Lieut. L. M. Stevens, chief of the navy recruiting office, 130 North Fifth avenue, is going to ask Chicago business firms to boom enlistments.

Letters are to be sent to many of the largest firms appealing to officials to advise all surplus employés to join the navy, providing they can qualify.

Through this plan, Lieut. Stevens expects to draw many young men to the navy. Several firms already have promised to encourage enlistments among all employés who can be spared, he announced.

The Industry, purchased for the protection of the Chicago harbor and lake front yesterday, is 55 feet long and 14 feet in the beam.

Joseph Medill's Memory Will Be Honored Today

In memory of Joseph Medill, late editor of THE TRIBUNE, the committee of the Old Time Printers' association having in charge the Medill Memorial window, will meet today in the Press club to hold a service and also to hear the report of the subcommittee having the memorial window in charge. It has been practically decided to submit the commission to Thomas Augustin O'Shaughnessey.

U. S. EMPLOYE FIRST TO BUY CADET UNIFORM

Postal Clerk Invests in Certificate No. 1.

To Nicholas E. Wroblewski, a post-office clerk goes the honor of purchasing uniform certificate No. 1 of the series being sold by the citizens' uniform committee to raise $50,000 for uniforms for high school cadets. Wroblewski paid his $11.50 for the first certificate before many citizens knew they were on sale. He works at night, and had started home in the morning when the announcement in the newspapers caught his attention.

Wroblewski went at once to the office of Angus Hibbard, chairman of the committee, and had been waiting an hour when Mr. Hibbard's secretary arrived.

Certificate Is Souvenir.

"I want to frame that certificate," he said, "and hang it up in my room to show that I've done a little bit for the country. Five years ago I tried to enlist, but was rejected because not quite up to physical standard."

At a meeting of the Northwest Side Commercial association yesterday 110 certificates were sold. Capt. Edgar Z. Steever spoke to the association.

Purchasers of certificates may give them to their sons in high school or to other acquaintances taking the course in military training. Boys who do not have certificates will sign a pledge to repay the cost of the suits when and if they can.

Need Full Amount Now.

"Already checks are beginning to pour in," said Mr. Hibbard. "But the full amount must be raised at once. The committee's bid of $11.50 a suit, which is extremely low, will only remain good for a few days. The woolen market is going up. We need aid at once."

Capt. Steever will talk to the Chicago Advertising association at noon today.

THIS ATTORNEY GETS 3 JOLTS IN ONE PLACE

Attorney Elliott R. Goldsmith sat in the witness chair in the federal court yesterday when Judge Landis from the bench said:

"We wonder why it is the laity has lost faith in the legal profession."

Then he pointed his finger at Goldsmith.

"There," said the judge, "is the answer."

Goldsmith had admitted appearing as attorney for Henry W. Moran, a bankrupt, and then as attorney for two loan sharks whose usurious interest charges had "tied up" Moran's pay with a railroad company so he lost his job. When Judge Landis had completed his denunciation of the lawyer these things happened to Goldsmith:

He was ordered to pay $20 into the court, money he was accused of wrongfully withholding.

His name was ordered stricken from the record as attorney.

He was restrained from acting further in any capacity in the case.

Financial Campaign to Save Dunes Is Launched

The opening gun in the financial campaign of the Dunes Pageant association was fired yesterday when Charles D. Platt, financial secretary of the association, sent out letters to a list of Chicagoans asking them to become patron-guarantors to the $15,000 fund that will be necessary to insure the success of the pageant.

Mr. Platt reports the following contributions for the preliminary work of financing the pageant: Prairie club, $500; Eames MacVeagh, $500; Dr. O. L. Schmidt, $250; Henry J. Patton, $250.

CHICAGO OFFICERS

Twelve Local Men Accept Appointments in the Reserve Corps of the United States Army.

WASHINGTON, D. C., March 15.—[Special.]—Twelve Chicagoans are included in a list given out by the war department tonight of civilians who have accepted appointment in the officers' reserve corps of the army. There are 200 reserve officers in the list, ranking from second lieutenant to major, the highest reserve grade.

The Chicagoans who will be commissioned in the quartermaster, medical, and engineer corps are:

PAUL M. CRAWFORD, 2350 West North avenue, first lieutenant medical corps.

EDWARD F. FARLEY, 1315 Astor street;

PERCY W. GREENE, 6326 Sheridan road;

VERNON C. WARD JR., 1726 Wesley avenue, Evanston;

FRANK M. KANE, 925 Wellington avenue;

GEORGE E. M'GOWAN, 4531 Greenview avenue;

EDWARD MAHER, 4511 Michigan avenue; and

HIRAM H. ROSE JR., 914 Margate terrace—all captains in the quartermaster corps.

MAXWELL W. SMITH, American Steel Foundries, McCormick building, captain engineer corps.

BERTRAND D. BARKER, 6323 Cottage Grove avenue, first lieutenant engineer corps.

FREDERICK N. WILDISH, 1443 Argyle street, first lieutenant engineer corps.

RUDOLPH W. P. LEBARON, 503 Grand Central station, second lieutenant engineer corps.

ROGER C. BACK FROM SOUTH, RAPS ADMINISTRATION

Roger C. Sullivan signalized his return yesterday from Florida with an attack on the present city administration.

Attending a meeting of the managing committee of the local Democracy at the Hotel Sherman, which was called to consummate a deal with supporters of Ald. Buck in the Thirty-third ward, Mr. Sullivan made a speech. He said the people now realize that they made a mistake in not accepting the Democratic candidates two years ago.

The real purpose of the meeting was to put Lester F. Clow off the ticket as candidate for alderman in the Thirty-third ward and nominate in his stead D. J. Jarrett.

The leaders reported that followers of Ald. Buck, defeated in the primary by Irwin R. Hazen, were ready to tie up with the Democrats provided some one against whom the religious issue would not be likely to be raised was substituted for Mr. Long. According to the understanding of the Democratic chiefs, Jarrett would be acceptable to the Buck forces. Mr. Long, in the interest of "party success," withdrew from the ticket.

BIGAMY JUST ONE OF CHARGES AGAINST HIM

John W. Devine was a love target. It was his bitter fate to have women fall in love with him, and give him money. And John? He spurned 'em.

There were Ruth and Irene, and, according to the police, he married them both, only to spurn them and laugh harshly at their grief. But the laugh was premature, for last night Devine slept in a cell in Detroit, charged with bigamy, nonsupport, desertion, and embezzlement.

The warrants were obtained by his first wife, Mrs. Ruth McAlvany Devine of 2294 West Harrison street, and his former employers, John Sexton & Co., who say he embezzled $245. According to the police, he was married again last month to avoid prosecution under the Mann act.

Detectives last night left for Detroit to bring Devine, or Arthur Lieb, as he is also known, back for trial.

NAVY AWARDS RECORD ORDER FOR WARSHIPS

U. S. Contracts for Ten Cruisers to Cost Over $100,000,000.

Washington, D. C., March 15.—Contracts for what is believed to be the largest single order for fighting craft ever given by any nation were placed today by the navy department.

Private builders undertook to turn out four great battle cruisers and six scout cruisers, costing nearly $112,000,000 for hulls and machinery alone, and pledged themselves to keep 70 per cent of their working forces on navy construction.

In response to an appeal to their patriotism by Secretary Daniels, the major shipbuilders have agreed to accept 10 per cent net profit on the battle cruisers, whose cost will represent about $76,000,000 of the total sum involved in today's contracts. A fifth battle cruiser will be built at the Philadelphia navy yard.

NO NEED TO COMMANDEER.

The builders are besieged with offers of merchant work, and are getting as high as 50 per cent profit on these jobs, with more work in sight than they can do. They have placed their facilities at the disposal of the government, making it unnecessary for the president to consider employing authority to commandeer plants.

Both classes of cruisers ordered today are new types to naval architecture, and are designed for a speed of thirty-five knots an hour.

The scouts were awarded on bids submitted yesterday, prices ranging from $5,950,000 to $5,996,000, and stipulated time of delivery from thirty to thirty-two months. Construction will be hastened to the limit, however, the government footing the bill for additional cost.

WHERE THEY'LL BE BUILT.

The battle cruisers, the fixed limit of cost of which is $19,000,000 per ship, exclusive of speeding up expense, were placed as follows:

Newport News Shipbuilding and Drydock company, two ships; Fore River Shipbuilding corporation, one ship; New York Shipbuilding company, one ship.

Four of the scout cruisers will be built on the Pacific coast, two by the Seattle Construction company and two by the Union Iron works at San Francisco. The other two will be built by William Cramp & Sons, Philadelphia.

Of the authorized building program there remain to be contracted for three dreadnaughts, thirty-eight submarines, the fifteen destroyers, and several auxiliary vessels. Bids will be opened early in April on these craft, and at the same time orders will be placed for more than 100 coast patrol boats.

SIZES OF NEW SHIPS.

The characteristics of the scout cruisers follow: Displacement, 7,100 tons; speed, 35 knots; length, 550 feet; beam, 55 feet; armament, eight six inch guns, four torpedo tubes, and two three inch anti-aircraft guns; complement, 330.

The battle cruisers will have the following main characteristics: Displacement, 34 800 tons; speed, 35 knots; length, 850 feet; beam, 91 feet; armament, ten fourteen inch guns, eight torpedo tubes, eighteen five inch guns, four three inch anti-aircraft guns, and other guns of lesser caliber.

SENATE DEFERS VOTE ON TREATY WITH COLOMBIA

Washington, D. C., March 15.—[Special.]—Action on the $25,000,000 Colombia treaty was deferred by the senate today. A vote will be taken tomorrow or Saturday.

Senators Lodge and Borah will speak against the treaty tomorrow, and Senators Williams of Mississippi and Lewis of Illinois will support it.

After the session today administration leaders admitted there seemed to be little hope of ratification of the treaty in its present form.

Adam Isn't Sure Which One He Loves the More

Adam Brozdowski told the police he didn't know which one he loved the more.

There was No. 1 who has borne him three children, Elizabeth, Leo, and Frances, aged 9, 8, and 6, respectively. The police say he deserted this wife in 1915 to marry No. 2, who bore him two children. After two years, the second wife says, he left her, went back to No. 1 and lived with her for some months, finally deserting his first love again and going to live by himself.

He was arrested, charged with bigamy, at 429 South Marshfield avenue. Wife No. 1 lives at 825 North Hermitage avenue and No. 2 at 2013 Cortland street.

Judge Barasa Releases Nine Saloonkeepers

Nine saloonkeepers were arraigned before Municipal Judge Barasa yesterday on charges of violating the Sunday closing law. Detectives said they had been caught drinking in their homes over the saloons and contended that they were operating their saloons on Sunday by this means. The court held that the prosecution had failed to show any violation and the charges were dismissed.

TONE IS FIRM, TRADING BROAD, IN N. Y. MARKET

Steel, Coppers, Motors, Oils, and Equipments Show Gains.

BAROMETER OF THE MARKET

Average of Closing Prices of Twenty Leading New York Stocks

Thursday, March 15	86.56
Wednesday, March 14	86.22
Net gain for the day	**.34**
Year ago, day of week	90.34
Two years ago	73.46

The twenty stocks are: Anaconda Copper, American Car and Foundry, American Smelting, American Telephone, Atchison, Baltimore and Ohio, Brooklyn Rapid Transit, Chesapeake and Ohio, Erie, Great Northern preferred, New York Central, Northern Pacific, Pennsylvania, Reading, Southern Pacific, Southern Railway, St. Paul, American Sugar, Union Pacific, and United States Steel.

Total sales of stocks, 450,000 shares.

Total sales of bonds (par value), $3,225,000.

MARKET KEEPS NERVE.

New York, March 15.—Despite the handicaps imposed by adverse domestic and foreign factors, today's dull market ruled firm to strong, though losing considerable ground in the later dealings.

Trading was broad, considering the comparatively small turnover, dealings embracing more than the usual variety of industrials and metals, with a fair sprinkling of specialties. Bethlehem Steel new and old shares, the latter selling ex-dividend of 10 per cent, made extreme gains of 2⅝ and 4½ respectively, at 116½ and 133½. United States Steel rose 1¾ to 111¾, but closed at 110½, and gains in other steel and iron issues suffered like reductions.

Coppers rose 1@2 points, shippings 1½@3, oils 1½@2, and motors and equipments 1@3 points, with Central Leather, Industrial Alcohol, American Can, and International Nickel. Sugar and paper shares were irregular throughout.

The movement in utilities was limited, the only features being an extreme rise of 6¼ in Ohio Gas to 112¾, with 1⅝ for Western Union at 99⅝.

Rails in Little Demand.

Inquiry for rails centered around Reading, Union Pacific, Canadian Pacific, and less than a dozen of the low priced issues, most of which forfeited the greater part of their gains in the gradual reversal at the close.

Remittances to Russia were not disturbed by the advices affecting that country and it is not probable that a halt will be ordered in impending foreign financial negotiations by American bankers. Efforts to establish Italian credits in this market evidently made little progress today, lires falling to the new discount of 7.86. Marks, or German exchange, hardened perceptibly.

Large blocks of foreign bonds changed hands at moderate concessions, with a lower trend in domestic issues. United States bonds were unchanged on call.

Mercantile paper, 4@4¼ per cent. Sterling—Sixty day bills, 4.71; commercial sixty day bills on banks, 4.71; commercial sixty day bills, 4.70¾; demand, 4.75 7-16; cables, 4.76 7-16; francs, demand, 5.85; cables, 5.83 7-16; marks, demand, 69¼; cables, 69¾; kronen, demand, 11¼; cables, 11¼; guilders, demand, 40¼; cables, 40⅝; lires, demand, 7.86; cables, 7.85; rubles, demand, 28¼; cables, 28¼; bar silver, 73; Mexican dollars, 56⅝; government bonds, steady; railroad bonds, easy; time loans, steady; sixty days, 3¼@3⅝ per cent; ninety days, 3½@3⅝ per cent; six months, 4 per cent; call money, steady; high, 2¼; low, 2; ruling rate, 2; last loan, 2¼; closing, 2¼; offered at 2¼.

COTTON.

NEW YORK, March 15.—After recovering nearly all of yesterday's late losses, the cotton market was unsettled by rumors of political disturbances in Russia and late fluctuations were irregular. The early advance carried May up to 17.81c, or 20 points above last night's close, and after selling off to 17.61c, that delivery closed at 17.75c. The general list closed steady at a net advance of 5 to 16 points. Spot house brokers gave the market support on this decline, while there was no change in the news from the south, and last prices showed rallies of several points from the lowest, with near months relatively firm. The domestic mill consumption of 547,203 bales of lint cotton for February, compared with 604,090 for January and 540,733 for February of last year, and the census report showed a further falling off in mill stocks, which amounted to 2,167,288 at the end of February, against 1,984,821 last year. Exports for the day were 9,966 bales, making 4,177,261 last year. Port receipts, 11,172. United States port stocks, 1,253,489. Futures:

	Open.	High.	Low.	Close.	Prev. close.
March	17.80	17.80	17.76	17.76	17.99
May	17.61	17.81	17.56	17.77	17.60
July	17.49	17.66	17.48	17.60	17.47
October	16.75	16.91	16.75	16.82	16.77
December	16.89	17.00	16.83	16.87	16.85

NEW ORLEANS, La., March 15.—Cotton prices were on the upgrade today, chiefly as the result of the bullish showing of the monthly American mill statistics. The improvement was only about a dollar a bale at the highest, but great steadiness prevailed. Last prices showed a net rise of 13 to 17 points. Futures.

	Open.	High.	Low.	Closing bid.
January	16.53			16.65
May		17.32	17.10	17.29
July		17.20	16.99	17.17
October		16.53	16.35	16.48
December		16.58	16.45	16.57

Spot steady, 12 points off. Sales, 3,935 bales. Middling, 17.63c.

LIVERPOOL, March 15.—COTTON—Spot in limited demand; prices easier; good middling, 12.25d; middling, 12.15d; low middling, 11.97d. Sales, 4,000 bales, including export. Receipts, 1,300 bales, all American. Futures closed firm. March, 11.76d; March-April, 11.68d; April-May, 11.62d; May-June, 11.58d; June-July, 11.50d; July-August, 11.43d; August-September, 11.26d; September-October, 11.10d; October-November, 10.97d; November-December, 10.87d; December-January, 10.84d; January-February, 10.81d; February-March, 10.80d; March-April, 10.79d.

SUGAR.

CHICAGO, March 15.—SUGAR—Following prices were quoted by the wholesale dealers per 100 lbs: Cut loaf, H. & E., $9.33; powdered, standard, $8.43; standard cane granulated, $8.15; best granulated, $7.95; extra C, $7.85; canary, $7.45.

NEW YORK, March 15.—SUGAR—Raw closed barely steady at 4 5-16c for Cubas, cost and freight, equal to 5.33c for centrifugal and 4.46c for molasses, with further offerings at this level. Refined steady and generally unchanged, list prices ranging from 7.00c to 8.00c for fine granulated. With the exception of one refiner all were in the market again, one accepting orders at 7.50c for city delivery, two taking limited orders at 7.00c and one listing at 8.00c, although said to be accepting orders at 7.50c. Futures: Closing prices unchanged to 3 points net lower. Sales, 7,300 tons. March sold at 4.43c, closing 4.42c; May, 4.56c to 4.53c, closing 4.52c; July, 4.62c to 4.59c, closing 4.60c; September, 4.66c to 4.63c, closing 4.64c.

Prisoner Just Walks Out.

Morris Passow, 1500 West Austin avenue, charged with contributing to the delinquency of Catherine O'Grady, 15 years old, 1002 West Congress street, walked unmolested to freedom from the Court of Domestic Relations yesterday after Judge Stelk had granted his request for a trial by jury. When the case was called later Passow was not present.

NEW YORK CURB TRANSACTIONS

INDUSTRIALS.	Sales.	High.	Low.	Close.
Aetna Expl	500	4	3⅞	3⅞
Do ctfs	1,500	4	3⅞	3⅞
Am Brit	200	9	9	9
Am Sumatra Tob	1,100	25½	24½	25¼
Am Writ Paper	200	5¼	5⅛	5⅛
Br Am Tob Co B	100	18½	18½	18½
Carwen Steel	2,500	13⅝	13⅛	13¼
Chev Mot	4,000	126	120	126
Elite Stores	2,700	5-16	5-16	5-16
Hask & Barker	250	43¼	42¾	42¾
Joplin Ore	1,000	30	30	30
Keystone Tire	100	15⅝	15⅝	15⅝
Lake Tor Boat	350	9¼	9	9¼
Do 1st pfd	100	9⅛	9⅛	9⅛
Lima Loco	100	58	58	58
Lukens Steel	100	42	42	42
Maxim Munition	2,000	3⅛	2¾	3
Midvale Steel	10,000	58¼	57	57⅞
Nat Acme	200	34¾	34½	34¾
No A P & P	1,000	6⅛	6⅝	6⅝
Pierce Arrow	200	45½	45¼	45¼
Prud Pictures	1,700	4⅛	4⅛	4⅛
Redden Mot Tr	600	21¼	21	21⅛
Sm & Terry pfd	200	9	8¾	9
Sub Boat	1,200	24	22	22½
Sup Stl 1st pfd	150	98½	98¼	98½
Triangle Film	1,100	2⅛	2	2⅛
U S Lt & Ht	500	1⅞	1¾	1¾
U S Steamship	500	6	6	6
United Motors	1,000	41½	39¼	40¾
United Sugar	1,300	35¾	35⅝	35¾
World Film	100	⅝	⅝	⅝
Wright Martin	800	8	7½	7¾
Zinc Con	3,000	3	2¾	3
OILS.				
Am Ventura	1,500	20	20	20
Alcoken	500	1⅞	1⅞	1⅞
Cosden Co	200	15	15	15
Cosden O & G	700	14⅝	14½	14⅝
Elk Basin	14,000	11¼	11	11⅛
Federal Oil	2,500	4¾	4⅝	4⅝
Int Pet	3,000	13¼	12⅝	12⅝
Merritt Oil	18,000	26¾	24⅞	26¼
Met Pete	10,000	2½	2	2¼
Mid Cont	600	13⅝	13⅝	13⅝
Midwest Oil	1,000	81	78	80
Do pfd	2,500	98	95	97
Midwest Refg	300	117	117	117
Okla Oil	12,000	11	10½	11
Do pfd	2,000	¾	⅝	¾
Okla Prod	3,500	11⅝	11	11⅛
Osage Hominy	1,200	9⅛	8⅞	9
Penna Gasoline	2,500	1	¾	1
Sapulpa Oil	5,000	11½	11⅜	11½
Security Prod	500	5½	5¼	5½
Seqoyah Oil	12,800	1 3-16	1 1-16	1 3-16
Sinclair Oil	1,000	55½	54¾	55¼
Un West Oil	6,000	1 1-16	¾	1 1-16
Victoria Oil	4,100	1¼	1 1-16	1¼
MINING.				
Alaska Br Col	1,000	5-16	5-16	5-16
Alaska Mines	18,700	1 1-16	1¼	1 1-16
Atlanta	5,700	14	13½	13½
Alaska St Cop	2,000	31	30	31
Ariz Chloride	14,200	⅜	5-16	⅜
Do Cop'fld	600	⅜	⅜	⅜
Big Jim	8,500	1 1-16	1 1-16	1 1-16
Big Ledge	4,700	5⅝	5¼	5½
Bisbee	3,700	1⅛	1	1⅛
Bost & Mont	4,000	70	64	69
Butte C & Z	500	10⅞	10⅝	10¾
Butte Detroit	2,000	1¼	1⅛	1 1-16
Caledonia	700	65	65	65
Cal & Jerome	3,000	1 11-16	1 11-16	1¾
Canada Copper	400	2	1 13-16	2
Carlisle Mng	125	6	6	6
Cash Boy	2,000	6½	6½	6½
Con Ariz	700	2⅛	2⅛	2⅞
Con Homestead	600	¾	11-16	11-16
Cresson Con	500	6¼	6¼	6¼
Ely Con	3,000	12	12	12
Emma Cons	12,550	1 1-16	1 1-16	1¼
First Nat Cop	320	3	2⅞	3
Goldfield Con	1,300	60	59	60
G'field Merger	2,500	7½	7½	7½

	Sales.	High.	Low.	Close.
Gr Monster	1,500	2	1⅞	1 13-16
Hecla Mng	250	7 11-16	7 11-16	7⅞
Inspn Needles	1,000	¼	¼	¼
Iron Blossom	300	1 1-16	1 1-16	1 1-16
Jerome Verde	3,000	2	1 13-16	1 13-16
Jumbo Ext	2,500	28	27	28
Kewanas	1,400	19½	19	19
La Cons	500	85	85	85
Magma Cop	400	48½	47¾	47¾
Marsh Mng	2,500	17	16	16½
Mason Valley	2,000	6⅞	6⅞	6⅞
McKinley Dar	900	53	51	51
Miami Merger	600	1⅞	1 13-16	1⅞
Monster Chief	600	1-16	1-16	1-16
Mother Lode	4,500	40	39	39
Nat Z & Lead	1,400	54	53	54
No Butte Dev	4,100	⅝	⅝	½
Old Emma Leasg	7,700	40	38	40
Ray Her	200	4⅛	4	4
Rex Con	4,000	38	37	37
Rochester Mines	1,500	57	56	57
Santoy	1,000	15½	15	15
Section Thirty	100	11¼	1¼	1¼
Senorita Cop	5,500	1¾	1½	1¾
St Silv Lead	500	¾	¾	¾
Stewart	2,000	½	½	½
Success Mng	2,300	48	47	47
Superstition	4,300	44	42	44
Tono Ext	200	3 3-16	3½	3½
Tribullion	1,300	½	7-16	7-16
Un Mines	11,600	¾	¾	¾
Un Verde Ext	500	38½	38¼	38½
Unity Gold	500	3⅝	3½	3⅝
Yerrington	5,000	.46	.35	.43

BONDS.

	High.	Low.	Close.
$ 7,000 Am Sm 5s	97	97	97
50,000 Beth Stl 5s 2 yr notes	98¼	98⅛	98¼
10,000 Cosden O 6s	108	108	108
15,000 Cos & Co new 6s	103	102¾	103
5,000 Erie 5s notes	98⅝	98⅝	98⅝
75,000 Midv Stl 5s	96½	96½	96½
50,000 Russ 5½s	87⅝	86½	86½
10,000 do 6½s	94¾	94½	94½
25,000 Sou R 5% notes	98¾	98⅝	98⅝
50,000 U S Rub new 5s	92⅝	92	92

CLOSING BID AND ASKED PRICES.

	Bid.	Asked.		Bid.	Asked.
Am Marc.	2½	3	Mitchell	49	53
BrAm Tob new	17½	19	Nipissing	8	8¼
C O G pfd.	4⅞	5½	Peerless	14	18
Curtiss	16	25	St J Lead.	18	18¾
Hull Cop.	30	38	Std Motor.	7	8
Kathodion	3	4	Prof Shg.	⅝	½
J. Victor.	1½	1¾	U S L & H pfd.	2⅞	3¼
Kerr Lake	4¼	4⅝	Yukon G.	2	2¼
Majestic.	⅝	⅞	Atl Steel.	25	50

STANDARD OIL SUBSIDIARIES.

	Sales.	High.	Low.	Close.
Ill. Pipe Line	157	241	240	241
Ohio Oil	25	389	389	389
Pierce Oil	800	15	14½	15
S O New Jersey	10	690	690	690
S O New York	90	304	303	304

CLOSING BID AND ASKED PRICES.

	Bid.	Asked.		Bid.	Asked.
Anglo Oil	16½	17¼	Prairie Oil	595	605
Atl Ref.	1030	1060	Prai P L.	325	335
Borne S.	430	480	Solar Ref.	390	410
Buck Pipe	103	106	So Pipe L.	200	210
Ches Mfg.	410	450	S W Penn.	110	117
Colonial	50	70	S O Cal.	290	300
Cont Oil.	590	615	S O Ind.	850	870
Cres Pipe	37	42	S O Kas.	550	570
Cum Pipe.	130	140	S O Ky.	715	740
Eureka P.	210	225	S O Neb.	600	625
Galena S.	162	167	S O Ohio.	475	500
Do pfd.	135	145	S & Finch	90	105
Ind Pipe.	104	107	U Tank L	93	98
Nat Trans	17	19	Vacuum	.415	425
NY Trans.	205	220	Wash Oil.	30	40
Nor Pipe.	100	105			

BOSTON STOCK TRANSACTIONS

BOSTON, Mass., March 15.—[Special.]—Interest, locally centered largely in Atlantic Gulf, American Telephone, and some of the coal stocks. Atlantic Gulf fluctuated widely. Island Creek Coal preferred was the leader in its division, closing with a net gain of 3 points. The common shares did not get going until the last hour. Quite a little Pond Creek Coal changed hands. The position of these soft coal properties has not changed. Their outputs have been restricted by lack of cars and miners, but they have made up such losses by high prices for their product. Pacific Mills was in demand and higher, selling at the highest price it has before since November, 1916, when it brought 187½. That level, however, was reached before the company increased its capital from $12,000,000 to $15,000,000. Telephone was below 127 twice, but came back well. In the afternoon Boston and Maine and New Haven sold on a par. At 43 Boston and Maine is within a point of the high price of the year. New Haven today is considerably below its 1917 high. The February report of the Alaska Gold Mines company was the most encouraging issued before by the company in many months, yet it failed to stimulate speculative interest in the shares. The Boston Coppers were at a standstill much of the time. Copper Range was not traded in until after noon. Calumet and Hecla was up on one sale and Hancock made a small gain, but most of the others were heavy. Call money ruled at 3½@4 per cent; time loans, short dates, 4@4½ per cent; time loans, six months, 4½ per cent; time loans, year, 4½@4¾ per cent.

	Sales.	High.	Low.	Close.
Ahmeek	80	103	102	103
Alaska Gold	280	8⅝	8	8⅝
Am. Zinc	422	37¼	36½	36¾
Do pfd	10	68⅞	68⅞	68⅞
Ariz. Com'l	220	13⅞	13⅝	13⅝
Calumet & Ariz.	140	82	81	82
Cal. & Hecla	5	560	560	560
Copper Range	32	64¼	64	64
Davis Daly	165	6	5⅞	6
East Butte	56	14¾	14¼	14¼
Greene Can.	5	44	44	44
Hancock	220	18	17	18
Hedley	20	16	16	16
Indiana	50	3½	3½	3½
Island Creek	250	65	63½	63½
Do pfd	312	93¼	91½	93½
Kerr Lake	20	4½	4½	4½
Lake	21	13½	13½	13½
Mason Valley	100	6¾	6¾	6¾
Mass. Con	80	13⅞	13⅞	13⅞
Mayflower	10	2½	2½	2½
Miami	2	41¼	41¼	41¼
New Arc.	50	4⅝	4⅝	4⅝
New Idria	40	19¾	19¾	19¾
North Butte	170	22½	22	22
Ojibway	100	2	2	2
Osceola	5	94½	94½	94½
Pond Creek	3,665	21⅞	21	21⅞
Quincy	10	89	89	89
Shannon	10	9¼	9¼	9¼
St. Mary's Land	27	86	85	86
Tamarack	1	57½	57½	57½
Tuolumne	500	1⅝	1⅝	1⅝
U. S. Smelt	785	63¼	62¼	62⅝
Do pfd	37	51	50½	51
Utah Apex	50	2⅝	2⅝	2⅝
Utah Con.	137	19	18⅞	19
Utah Cop	100	113¼	113¼	113¼
Utah Metal	110	6	6	6
Victoria	25	4¾	4¾	4¾
Winona	100	98½	98½	98½
Wolverine	120	46	45	46
RAILS.				
Boston & Albany	23	172	171½	171½

	Sales.	High.	Low.	Close.
Bos. & Maine	262	43½	43	43½
Fitchburg pfd	25	77¾	77¾	77¾
Mass. Elec. pfd	1	22	22	22
N.Y., N. H. & H.	150	43¾	43¼	43¾
Nor. & Worcester	20	135	135	135
Old Col. R. R.	33	122	122	122
West End pfd	11	72	72	72
MISCELLANEOUS.				
Am. Agr. Ch. pfd	115	102½	102	102½
U.S.A.P. Svc. pfd	10	13½	13½	13½
Art Metals	270	11¼	11	11
Am. Sugar pfd	12	119	119	119
Am. Wool	35	51½	51	51
Do pfd	182	100	99	99
A. G. W. I.	1,412	108¼	106⅞	106⅞
Cuban Cement	50	16¼	16¼	16¼
Edison Elec.	3	202	202	202
Gary & Elec.	100	128⅞	128⅞	128⅞
Ind. Port. Cem.	35	16½	16½	16½
Do pfd	50	32	32	32
McElwain pfd	10	101½	101½	101½
Mergenthaler	10	162½	162½	162½
Mass. Gas	576	94¾	94	94½
Do pfd	11	80	80	80
New River pfd	35	89	88½	89
Nipe Bay	10	138	138	138
Punta A Sug	60	31	30	30
Pullman	5	151½	151½	151½
Pac. Mills	336	147	145	146
Swift	36	143	142	143
Torrington	3	63	63	63
United Fruit	95	142⅞	141½	142¼
United Shoe	564	55¾	55¼	55½
Do pfd	1,850	29⅝	29⅛	29⅝
United Drug	10	78	78	78
Do 2d pfd	55	91	90	91
Western Union	100	98½	98½	98½

BONDS.

Sales.	High.	Low.	Close.
$1,000 Am. Agr. 5s 1924	80	80	80
14,000 Am. T. & T. 4s	91½	91½	91½
18,000 Am. T. & T. 5s	101	100⅞	101
1,000 Atch. adj 4s stmp	84⅝	84⅝	84⅝
1,000 K. M. B. 4s	81⅝	81⅝	81⅝
1,000 Mass.Gas4½s 1929	97⅝	97⅝	97⅝
1,000 MemphisBridge 5s	92	92	92
1,000 N E Tel 5s	100½	100½	100½
13,000 Swift 5s	101⅝	101⅝	101⅝
2,000 West. Tel. 5s	100	100	100

Boston Curb Quotations.

	Bid.	Asked.		Bid.	Asked.
Alvarado	.50	$1	Iron Blos.	1¼	1⅝
Ame. Oil.	28	30	Iron Cap.	15½	16½
Begole	.80	$1	Do pfd.	15½	16½
Bay S. Gas	9	11	Jer. Verde	1⅞	2
Bingham	10¼	11	Larose	50	60
Bohemia	1½	1¾	Pioneer	2	2¼
Bos. & Ely	.35	.45	Majestic	62	65
Bos. & M.	66	67	Mex. Met.	18	20
Bos. & Ari.	1⅞	2	Moj. Tung.	60	63
Butte & L.	22	25	N. L. & Z.	52	55
Bute & Det.	1⅛	1¼	New Balt.	1½	2½
Cal. & Cor.	2½	3	Nev. Doug.	2½	2⅝
Calaveras	4	5	N. U. Bing.	50	75
Chap. C.	8	9	N. Corne.	17½	18
Chief Con.	2⅛	2¼	Nixon	70	72
Con. Cop.	3½	4	Ray Herc.	4	4¼
Con. Ariz.	2¼	2½	Oneco	60	75
Crown Re.	35	40	Onondaga	60	75
Cortez	.25	.34	Ohio Cop.	1¼	1½
Earle	38	42	Rilla	4	5
Eagle & B.	2 1-16	2 3-16	S.W.Miami P. P.	2¼	2½
Fortuna	17	18	Do F. P.	2¼	3
Gold Lake.	6	7	Truro	2⅝	2½
Houghton.	1	1⅝	U. Ver. E.	38	38⅝
Humboldt.	1	2½	Yukon G.	2	2¼
Homa Oil.	1⅝	1½			

PHILADELPHIA STOCKS.

	Sales.	High.	Low.	Close.
Amer Gas	2	120	120	120
Amer Rys pfd	4	95⅛	95⅛	95⅛
Elec Stg	50	65	65	65
Gen Asphalt pfd	9	65	65	65
Ins Comp N A	80	26	26	26
Keystone Tel	1	12½	12½	12½
Lake Sup	7,934	23⅞	22	22⅝
Phila Co	3	38	38	38
Do pfd	960	40	39¾	39¾
Phila Elec	109	32⅝	32⅝	32⅝
Phila Rap T ctf	570	30¼	30¼	30¼
*Tono Belmont	100	4⅝	4⅝	4⅝
Uni Tract	75	43¾	43½	43½
Uni Gas Imp	489	90	89½	90
Uni Cos N J	6	226	226	226
Warwick Iron	20	9¼	9¼	9¼
Westmoreland C.	5	78	78	78
Wm Cramp	135	87	86	87

*Ex div.

OILS.

CHICAGO, March 15.—OILS—Wholesale prices for carbon and other oils, per gallon, f. o. b. Chicago, are as follows: In iron brls—Standard white, 7½c; perfection, 7½c; headlight, 175, 10c; gas machine gasoline, 82c; raw linseed oil, $1.02; boiled, $1.03; turpentine, 57c. In wooden brls—Standard white, 11¼c; perfection, 11½c; headlight, 15c; summer black oil, 8½c; winter black oil, 9c. Tank wagon—V. M. P. naphtha, 18½c; Red Crown gasoline, 19c.

NEW YORK, March 15.—COTTON OIL—Prime crude, $11.80@12.00; prime summer yellow spot and March, $13.40; April, $13.44; May and June, $13.48; July, $13.49; August, $13.48; September, $13.49; October, $12.97.

OIL CITY, Pa., March 15.—Credit balances, $3.05. Runs, 72,126 brls; average runs, 76,371 brls. Shipments, 70,475 brls; average shipments, 47,223 brls.

Petitions in Bankruptcy.

Adolph Lederberger, painting contractor, 3119 Rhodes avenue; liabilities, $2,189.39; no assets.

John Mueller, butcher, 3027 and 4147 West Madison street; liabilities, $17,550.94; assets, $7,967.87.

George P. Knick, drug clerk, 2730 North Campbell avenue; liabilities, $5,180.07; no assets.

Richard Wick, manufacturer's agent, 836 Oakdale avenue; liabilities, $3,523.87; no assets.

Chicagoans Seek Pro Rata Funds for Military Drill

Arthur L. Farwell, W. McM. Rutter, and Wharton Clay, members of the executive committee of the Military Training Camps association, have gone to Washington to ask that the appropriation for training camps be apportioned as per population of districts and that the central district be given its pro rata on such a basis.

J. V. FARWELL CO. REVIEW.

The John V. Farwell company weekly market report says:

"Amoskeag mills have advanced all shaker and outings ½c per yard and have put their staple ginghams at value. Blanket business for fall is large, with many qualities becoming scarce.

"Extreme brightness in color characterized textile selling for spring. In silks, especially in silk and cotton goods, sports figures are in great demand. For fall, taffetas and satins, in both stripes and plaids, are looked on as the leading selling items for July to October delivery.

"Collections at present are good, indicating successful late intersales among retailers."

METALS.

NEW YORK, March 15.—COPPER—Quiet; electrolytic, spot and nearby, nominal; second quarter, $33.00@35.00 nominal; third quarter, $31.50@32.50. IRON—Firm; No. 1 northern, $36.00@37.00; No. 1, $35.50@36.50; No. 1 southern, $31.00@32.00; No. 2, $31.00@31.50. ANTIMONY—A firm market is reported; Chinese and Japanese brands in a spot position are held up to 32.00c per lb. Metal exchange quotes: TIN—Steady; spot, $53.00@54.00. LEAD—Easy; $9.75 asked. SPELTER—Easy; spot, East St. Louis delivery, $10.75 asked. At London: LEAD—£30 10s. SPELTER—£47. COPPER—Spot, £136; futures, £135; electrolytic, £151. TIN—Spot, £203 15s; futures, £203.

ST. LOUIS, Mo., March 15.—LEAD—Firm at $9.75. SPELTER—Nominal at $10.00@10.75, according to delivery.

E. D. HULBERT HAS A GOOD WORD FOR TORRENS SYSTEM

Calls Old Method of Land Transfers a Relic of Feudal Times.

Real Estate Transfers.

Real estate transfers filed for record yesterday totaled 164, of which 131 were in the city and 33 outside, including 21 under the Torrens system. Transfers were as follows:

Rogers Park	1	Cicero	7
Lake View	12	Leyden	1
Norwood Park	2	New Trier	6
Jefferson	24	Niles	1
South town	8	Proviso	5
Hyde Park	22	Ridgeville	1
Lake	18	Riverside	1
Calumet	5	Stickney	1
West town	39	Worth	2
Stickney	2	Lyons	1
Bremen	2	Norwood Park	2
Calumet	1		

The Torrens system of land registration as a means for making real estate a more liquid asset was advocated by Edmund D. Hulbert, president of the Merchants Loan and Trust company, at the weekly uncheon of the Chicago real estate board at the Hotel La Salle yesterday.

After dwelling on the delays and cumbersome methods employed in the old system of land transfers, which he designated as a relic of feudal times, and the friction between bankers and real estate men regarding real estate loans, he said in part:

"The point I want to make today is that the main benefit of the Torrens plan, if in general operation, would not be the saving of useless labor and expense, but the saving of time, which would go far toward putting real estate in a list of bankable collateral by giving it the quality of quick transferability, without which no property is proper collateral for short time loans.

Welcome Collateral.

"Certificates of stock in great industrial corporations, like our Commonwealth Edison and Western Electric company, for example, represent largely ownership in real estate, yet they are among the most welcome collateral in every bank in Chicago. This is because they are readily transferable and have a wide market, and one involves the other. If they were not readily transferable they would not have a wide market.

"If every time a certificate of stock in a corporation was transferred it were necessary to show a record of every transfer of that certificate, it would necesarily follow that no one could safely buy one of those certificates without a legal opinion as to the validity of every transfer, which would at once destroy the value of such stock as bank collateral and depreciate its market value.

"I do not believe any of us fully appreciates the effect the difficulty of transfer has on real estate values. A great deal of capital would seek investment in real estate if it were readily convertible that never turns in that direction now."

South Shore Transaction.

The market happenings of the day were of a generally unimportant character, one of the most interesting being the sale of valuable frontage in the new South Shore district by Murray Wolbach, a large operator in that section. He has sold to John E. Baker the vacant property at the southeast corner of East Seventy-first street and South Shore avenue, irregular in shape and with a frontage of 100 feet on each street, opposite the entrance of the South Shore Country club, for $21,000 cash, which is at the rate of $210 a front foot.

While Mr. Wolbach is understood to have taken a handsome profit in the transaction, it is looked upon as a good purchase on the part of Mr. Baker, who made the purchase as a speculation and with no plans for improving it. J. E. Bistor & Co. represented both parties to the transaction.

Stagg Sells Vacant.

An interesting transaction in the University of Chicago district, involving the erection of a handsome new residence, was the sale by Prof. A. Alonzo Stagg of the university to Aline L. Friedberg of the vacant property at the northeast corner of Fifty-fourth street and University avenue, 60x164 feet. While the consideration is withheld, it is understood to have been in the neighborhood of $8,000. It is announced the purchaser will improve at once with a handsome residence. Draper & Kramer represented both parties to the transaction.

The International Photo Play company has purchased from Anton Czechowicz the plot of land at the northeast corner of Kenton and Cornelia avenues, 175x126, price being withheld.

Harold A. Howard, who took title early in the week to the northeast corner of Racine avenue and Twenty-first street, 116x243, has now transferred it to Norman K. Anderson, trustee. Mr. Howard has also acquired from C. D. Foster, 75x116 feet, in Twenty-first street, 168 feet east of Racine avenue, upon which it is planned to erect a warehouse and office building one story high.

Broadway Transfer Recorded.

Record has been made of the transfer by H. W. Duncanson to Aaron B. Moe of the property in Broadway at the southwest corner of Ainslie street, 63x150 feet, with improvements, consideration nominal, subject to an incumbrance of $30,000.

The Bopp Motor company has conveyed to William P. Worth the property in West Lake street, 128 feet east of Kedzie avenue, north front 50 feet through to Park avenue, with brick improvements; consideration $22,000, subject to an incumbrance of $12,000.

The property at the northwest corner of Turner avenue and Twenty-first street, 50x125 feet, with flat improvements, has been conveyed by Albert Flogans to Edward Rippberger, consideration nominal, subject to $19,000 incumbrance.

Daniel M. Healy has acquired from Pasquale Gaudiana the property at the northwest corner of Van Buren and Mozart streets, 50x125 feet, with store and flat improvements, consideration nominal, subject to an incumbrance of $24,000.

Building Permits.

Calumet-av., 7553, 1 story brick residence; C. Amberg, 6842 Calumet-av.; E. N. Braucher, arch.; Samuelson Bros., mas.; R. Stageman, carp.	$ 4,000
S. Wabash-av., 3812-18, 2 story brick salesroom; S. & L. Motor Co., 3820 S. Wabash-av.; A. S. Alschuler, arch.; Anderson & Winbald, mas.; Heider & Beck, carp.	30,000
E. 75th-st., 2205-29, 1 story brick garage; John B. Geary, 189 W. Madison-st.; W. G. Carnegie, arch.; Turnquist Bros., mas.; not let	10,000
E. 71st-pl., 1938, 1 story brick residence and auto shed; E. T. Anderson, 1953 E. 71st-pl.; A. G. Lund, arch.; Turnquist Bros., mas.; owner is carp.	4,000
N. Mason-av., 1232, 1 story frame residence; J. S. Johnson, 5919 Rice-st.; not given; owner is mas. and carp.	3,000
S. Albany-av., 5230-32, 1 story brick residence; O. Morganroth, 1855 W. 58th-st.; E. N. Braucher, arch.; G. Zimmerman, mas.; owner is carp.	1,800
N. Leavitt-st., 3444, 2 story brick flats; Fred Adelmeir, 3444 N. Leavitt-st.; E. N. Braucher, arch.; A. C. Christensen, mas.; Borre & Son, carp.	6,000
Parker-av. and 43d-st., 3 story brick pumphouse; Armour & Co., U. S. yards; R. C. Clark, arch., mason, and carp.	45,000
W. Garfield-blvd., 1145, 1 story brick store and flats; Carl Machala, 705 S. Morgan-st.; A. G. Lund, arch.; J. Massura, mas.; owner is carp.	3,000

HOGS ADVANCE WITH RECEIPTS OF 21,000 HEAD

Prices Up 10@15 Cts.; Cattle Irregular; Muttons Firmer.

LIVE STOCK QUOTATIONS.

HOGS.	
Bulk of sales	$14.60@14.85
Common to good mixed	14.30@14.60
Fair to fancy med. weight	14.60@14.80
Good to fair select butcher	14.80@14.90
Select 260@300 lb packing	14.75@14.80
Fair to fancy heavy shipping	14.80@14.90
Common to choice lightwts	14.00@14.75
Boars, according to weight	6.00@ 7.75
Stags	14.40@14.90
Pigs	11.50@13.00
CATTLE.	
Beef steers, choice to prime	$12.00@12.75
Beef steers, good to choice	10.75@11.90
Beef steers, fair to good	9.90@10.75
Beef steers, plain to fair	7.00@ 9.90
Yearlings	9.25@12.50
Beef cows	6.75@10.40
Heifers, fair to select	6.40@11.00
Canners and cutters	4.75@ 6.75
Good to prime vealers	12.00@14.00
Bulls	7.25@ 9.75
Stockers and feeders	6.00@ 9.60
SHEEP.	
Native wethers	$11.25@12.25
Western wethers	11.50@12.50
Yearlings	11.50@14.00
Native ewes	9.75@12.00
Western ewes	9.75@12.10
Bucks	8.75@11.00
Native lambs	13.50@14.75
Cull lambs	12.50@13.50
Colorado lambs	13.50@14.75
Western fed lambs	13.50@14.85
Western feeding lambs	12.00@14.10

Under receipts of 21,000 head, hog prices at Chicago yesterday scored advances of 10@15c. Trade was rather slow at the start, but the demand later became active, with all classes of buyers in the market. Several loads of choice hogs topped the market at $14.90, while the bulk of the business was done at $14.60@14.85. Quality of offerings was only fair. Pigs failed to join in the advance.

Cattle trade was irregular. Steers worth upward of $12.00 ruled strong, while stock below this grade was generally 10@15c lower. Packing demand for the plain steers apparently is filled for the present and few shippers were in the market. Cows and heifers were about steady. Calves advanced 50c, with best selling at $14.00. Receipts were 4,500 head.

Sheep and Lambs Firmer.

Sheep and lambs were steady to 10@15c higher, most lots sharing in the advance. Western ewes sold at record price of $12.10, while lambs from Nebraska topped at $14.85. Few native sheep or lambs were on the market. Trade was quite active and receipts totaled 13,000 head.

Hog purchases for the day: Armour & Co., 1,000; Swift & Co., 900; Wilson & Co., 1,300; Morris & Co., 600; Hammond company, 600; Western Packing company, 1,500; Independent Packing company, 500; Boyd, Lunham & Co., 1,000; Roberts & Oake, 800; Brennan Packing company, 1,000; Miller & Hart, 200; butchers, 2,000; shippers, 8,000; total, 26,400, including 7,000 direct to packers; left over, 4,000.

Movement at Chicago Yards.

Receipts—	Cattle.	Calves.	Hogs.	Sheep.
Wed'y, Mar.14	12,902	2,305	33,263	11,211
Thurs., Mar.8	4,784	2,044	28,054	13,657
Thurs., Mar.15	4,500	2,000	21,000	13,000
Shipments—				
Wed'y, Mar.14	4,399	58	7,878	1,372
Thurs., Mar. 8	2,283	104	5,374	1,598
Thurs., Mar.15	2,000	50	7,000	1,500

Receipts for March 16 were estimated at 2,000 cattle, 19,000 hogs, and 11,000 sheep, against actual arrivals of 1,718 cattle, 24,231 hogs, and 7,478 sheep for Friday, March 17, 1916.

Live Stock Markets Elsewhere.

BUFFALO, N. Y., March 15.—CATTLE—Receipts, 100; active and steady. HOGS—Receipts, 1,600; active and higher; heavy and mixed, $15.25@15.40; yorkers, $15.10@15.20; light yorkers, $13.50@14.50; pigs, $12.50@13.00; roughs, $13.75@14.00; stags, $11.00@12.50. SHEEP AND LAMBS—Receipts, 1,200; active and steady; lambs, $12.00@15.25.

NATIONAL STOCKYARDS, Ill., March 15.—HOGS—Receipts, 13,100; market steady to 5c higher; lights, $14.30@14.70; pigs, $9.50@12.50; mixed and butchers, $14.40@14.90; good heavy, $14.75@14.90; bulk, $14.45@14.85. CATTLE—Receipts, 2,200; market 15@25c higher. SHEEP—Receipts, 1,100; market strong to 10c higher; lambs, $13.00@14.90.

KANSAS CITY, Mo., March 15.—HOGS—Receipts, 9,000; steady; bulk, $14.25@14.75; heavy, $14.70@14.80; packers and butchers, $14.25@14.70; light, $14.00@14.40; pigs, $10.00@12.75. CATTLE—Receipts, 3,000, including 100 southerns; strong to active. SHEEP—Receipts, 5,100; strong; lambs, $12.00@14.50.

PITTSBURGH, Pa., March 15.—CATTLE—Steady; supply light. SHEEP—Steady; supply light; lambs, $11.00@15.00. HOGS—Lower; receipts, 6 double decks; prime heavies, $15.00@15.10; mediums, $14.90@15.00; heavy Yorkers, $14.50@14.80; light Yorkers, $13.50@13.75; pigs, $12.00@12.25; roughs, $13.00@13.75.

ST. PAUL, Minn., March 15.—HOGS—Receipts, 3,000; strong to 5c higher; range, $14.00@14.35; bulk, $14.10@14.20. CATTLE—Receipts, 650; killers strong. SHEEP—Receipts, 100; lambs stronger; sheep steady; lambs, $8.00@14.15.

OMAHA, Neb., March 15.—HOGS—Receipts, 14,500; strong; heavy, $14.20@14.45; light, $14.00@14.35; pigs, $11.75@13.00; bulk of sales, $14.10@14.30. CATTLE—Receipts, 3,300; strong. SHEEP—Receipts, 6,700; steady; lambs, $13.50@14.40.

NEW YORK, March 15.—BEEVES—Receipts, 558; no trading. SHEEP AND LAMBS—Receipts, 873; steady; state lambs, $15.00@15.25. HOGS—Receipts, 1,792; no trading.

ST. JOSEPH, Mo., March 15.—HOGS—Receipts, 10,500; steady; top, $14.80; bulk, $14.40@14.75. CATTLE—Receipts, 1,600; strong to 10c higher. SHEEP—Receipts, 3,000; slow; lambs, $13.75@14.40.

Union Man Held to Jury.

John J. Loftus, 224 West Sixtieth street, former treasurer of local 191 of the Brotherhood of Painters, Decorators, and Paperhangers, was held to the grand jury yesterday by Municipal Judge Mahoney on a charge of embezzlement made by Fred Strumer, president of the local, who charged him with a shortage of $1,638.

PRODUCE MARKETS.

EGGS.

CHICAGO, March 15.—Prices ¾@1c higher. Demand active. Receipts, 8,430 cases. Quotations:

Firsts	27¼@27½c	cluded	26@27c
Ordinary firsts	26¼@27c	Dirties	23½@24½c
Miscellaneous, cases returned	25½@26½c	Checks	22@23½c
Do, cases in-		Extras—Fillers	30c
		Cartons	31c

NEW YORK, March 15.—EGGS—Firm; receipts, 22,016 cases; fresh gathered, extra fine, 29@29½c; extra firsts, 28½@28¾c; firsts, 28@28½c; seconds and lower grades, 26½@27½c; nearby hennery white, fine to fancy, 32@34c; do, brown and mixed colors, 28@29c.

PHILADELPHIA, Pa., March 15.—EGGS—Higher; nearby firsts, F. C., $8.55; do current-receipts, F. C., $8.40; western extra firsts, F. C., $8.55; do firsts, F. C., $8.40.

KANSAS CITY, Mo., March 15.—EGGS—27c.

ST. LOUIS, Mo., March 15.—EGGS—26c.

BUTTER.

CHICAGO, March 15.—Market easy; no quotable change in prices. Demand restricted. Receipts, 3,595 tubs. Quotations:

Extras	40c	Extra to grocers—	
Extra firsts	38@39c	Tubs	42c
Firsts	34½@37c	Prints	43c
Seconds	32@34c	Pkg. stock	26@27c

NEW YORK, March 15.—BUTTER—Firmer; receipts, 2,699; creamery higher than extras, 41¾@42¼c; extras [92 score], 41@41¼c; firsts, 38@40½c; seconds, 35@37½c.

KANSAS CITY, Mo., March 15.—BUTTER—Creamery, 42c; firsts, 40c; seconds, 38c; packing, 28c.

CHEESE.

CHICAGO, March 15.—Market strong under small offerings. Quotations:

Young Americas	26c	Daisies	26c
Twins	24¾c	Limburger	23@24c
Longhorns	25½c	Brick	21½@22c
Double daisies	25¼c	Swiss	28@33c

NEW YORK, March 15.—CHEESE—Irregular; receipts, 2,630. State whole milk flats held special, 27¼@27½c; do average fancy, 26¾@27c.

POULTRY.

CHICAGO, March 15.—Live fowls and spring chickens, 1c higher. Receipts only 445 coops. Quotations:

Live—		Dressed—	
Turkeys	20c	Turkeys	28c
Fowls	19@23c	Fowls	20@24c
Springs	23c	Springs	21@24c
Roosters	15c	Ducks	22c
Ducks	22@23c	Geese	19c
Geese	16c	Capons	22@29c

NEW YORK, March 15.—POULTRY—Live: Firm. Fowls, 23@24½c; chickens, 20c; turkeys, 25c. Dressed: Quiet. Chickens, 18@29c; fowls, 17½@23½c; turkeys, 18@31c.

KANSAS CITY, Mo., March 15.—POULTRY—Hens, 20½c; roosters, 15c; turkeys, 25c.

VEGETABLES.

CHICAGO, March 15.—Potatoes active but steady; receipts, 30 cars. Onions and cabbage higher. Quotations:

Beets, La., brl.	$4.00@6.00	Cabbage, hampers, Fla.	$2.25@2.75
Celery, Fla., crates	$3.00@3.75	Onions, 100 lbs., Ohio	$8.50@9.00
Carrots, brls., La.	$3.00@5.00	Potatoes, bu	$2.00@2.35
Spinach, brls, La	$6.00@7.00	Tomatoes, Fla.	$3.75@4.75

FRUITS.

Chicago, March 15.—California oranges firmer. Apples rather quiet and steady. Quotations:

Apples, brls	$6.00@8.00	Do, Cal.	$2.50@3.50
Lemons, boxes	$2.75@3.75	Grapefruit, cases	$3.00@3.50
Oranges, boxes, Fla.	$3.00@3.75	Strawberries, qt.	25@40c

VEALS.

50@70 lbs	14½@15½c	90@100 lbs	16½@17½c
70@90 lbs	15½@16½c	Coarse	9@10c

SOUTH WATER STREET BEEF.

	NO. 1.	No. 2.	No. 3.
Ribs	18½	12	11½
Loins	28	22	13½
Rounds	14	13½	11½
Chucks	13	12½	11
Plates	12	11	9½

MAYOR FAVORS FEWER STATIONS, MORE POLICEMEN

Hearty indorsement was expressed yesterday by Mayor Tompson for Chief Schuettler's plan of spending less money on police stations and more on patrolmen.

Recently Schuettler displayed this policy in replying to the demands of west side citizens for the retention of the old Canalport avenue station. He told a delegation that he intended to save money by doing away with the station and "turning the saving into men."

"Every dollar that can be squeezed out for that purpose ought to be put into policemen," was the way Mayor Thompson put it, "merely to maintain and operate a station costs us about $50,000 a year. That is, we spend $50,000 on a station before sending a man out of it."

Citizens Protest Vote on Sunday Shows in Oak Park

Protesting against the opening of theaters in Oak Park on Sundays, Charles K. Carpenter yesterday filed a petition for a taxpayers' injunction against the city clerk to restrain him from having ballots printed for a special election on the issue. The referendum was asked by a petition containing 4,680 names requesting the issue be submitted at the next election.

Doctor and Hospital Sued.

Dr. Bertha von Hoosen of 4845 Calumet avenue and the Mary Thompson Hospital for Women and Children are made defendants in a suit for $50,000 damages for alleged malpractice in a suit filed yesterday by Mrs. Else Berger of 2442 North Racine avenue.

Suppose you buy 100 Shares of Stock—

¶ What becomes of your order after you give it to your broker?

¶ Do you realize that your order goes through more than 100 operations before it becomes a completed transaction?

It is an interesting process—with several elementary steps that you should know.

"The Course of an Order"

is the title of a booklet that tells in an interesting way the course of your order to buy or sell stock—from the time you give it until it is executed. Send for it.

Ask for 834-J.

JONES & BAKER
STOCK BROKERS
29 S. La Salle St., Chicago
'Phone Randolph 7784
New York, Boston — Philadelphia, Pittsburgh
Direct Private Wires

JONES & BAKER,
29 So. La Salle St., Chicago, Ill.
You may send me your booklet entitled "The Course of an Order," 834-J.
Name ....
Address ....
City .... State ....

BONDS
The Ideal Investment for Women

To the average woman, inexperienced in business affairs, investments are a difficult and frequently a disastrous undertaking.

Yet through the purchase of bonds, sponsored by Halsey, Stuart & Co., the woman investor can be relieved of all the care and uncertainties which are frequently her lot.

No form of investment is better adapted to the investment of a woman's funds than bonds of the type in which we deal. They are safe; their yield is as liberal as is consistent with safety. They are most convenient (a matter of importance to women), for a bond holder is relieved of the thought and attention that often go with the ownership of real estate or other securities.

The business of women investors is solicited by our house, whether the amount to be invested is large or small. We shall be glad to submit a list of offerings especially adapted to the investment of a woman's funds. Call, write or telephone Wabash 6900 for Circular C20.

Safe Bonds Paying 4% to 6%
$1,000 $500 $100

HALSEY, STUART & CO.
SUCCESSORS TO
N. W. HALSEY & CO.
209 SOUTH LA SALLE STREET
CHICAGO
ST. LOUIS MILWAUKEE DETROIT

The Goodyear Tire & Rubber Co.
Akron, Ohio
7% Cumulative Preferred Stock
CAPITALIZATION

	Authorized	Issued
Preferred Stock, 7% Cumulative	$25,000,000	$23,141,[illegible]
Common Stock	25,000,000	20,[illegible]

No Bonds

ASSETS: Total net assets are in excess of $46,600,000 or over $203 for each share of Preferred Stock. Net quick assets in excess of $28,700,000 or over $124 for each share of Preferred.

NET EARNINGS have increased from $3,001,294.71 for 1912 to $7,003,300.09 in 1916. At the present rate of increased profits the earnings will run in excess of $10,000,000 for this year. Last year's earnings were over four times the dividend requirements of the outstanding Preferred Stock.

PRICE 107, Yielding 6.54%
Descriptive Circular Sent on Request
Field, Richards & Co.
Continental and Commercial Bank Building, Chicago
CINCINNATI CLEVELAND DETROIT NEW YORK

NEW LOAN
Dominion of Canada
5% Coupon Gold Bonds
Dated 1 March, 1917. Due 1 March, 19[illegible].
Principal and half-yearly interest (March and September) payable in gold in New York.
Bonds May be Registered.
Price: 96 Flat, Yielding 5.40%
Cheques for 10% of par value applied for should accompany applications, which will be received subject to allotment.
Members Toronto Stock Exchange.
A. E. AMES & CO.
74 Broadway, New York.
Established 1889.
TORONTO Telephone Rector 1435. MONTREAL

WE SPECIALIZE

In dividend paying listed independent oil shares. There are reasons why this class of security should be given special attention at present.

Okmulgee

Producing and Refining Company, in our opinion, at present price of $6.00 per share, offers an exceptional opportunity to the investor. Paying 10 per cent dividends. Earning much more. Write, phone or call for our illustrated descriptive booklet on this issue.

A. B. Benesch & Co.
Investment Securities,
108 S. La Salle St., Chicago
Telephones Franklin 1264-1265
New York, Boston, Cleveland, Pittsburgh, Buffalo, Cincinnati

MAURER & HALL
ADJUSTERS OF
FIRE LOSSES FOR THE PEOPLE
175 W Jackson Blvd. Tel. Wabash 3902

The New York Central Railroad Co.
New York, March 14, 1917.
A Dividend of One Dollar and Twenty-five cents ($1.25) per share, on the Capital Stock of this Company has been declared, payable May 1, 1917, at the office of the Treasurer, to stockholders of record at the close of business April 6, 1917.
EDWARD L. ROSSITER, Treasurer.

To the Holders of
AMERICAN STEEL FOUNDRIES FIRST MORTGAGE 6%
Ten-Thirty-Year Sinking Fund Gold Bonds

In accordance with the terms of the Mortgage of American Steel Foundries to Colonial Trust Company, now The Equitable Trust Company of New York, Trustee, dated September 1st, 19[illegible], the following numbered bonds were drawn for redemption, out of moneys now held by the said Trustee in the Sinking Fund:

$1,000 BONDS

8	441	853	1315	1646	2104	[illegible]	[illegible]
34	470	859	1410	1662	2118	[illegible]	[illegible]
45	479	878	1448	1683	2121	[illegible]	[illegible]
81	505	915	1449	1734	2255	[illegible]	[illegible]
113	534	971	1460	1763	[illegible]	[illegible]	[illegible]
117	563	974	1476	1768	[illegible]	[illegible]	[illegible]
169	639	978	1519	1797	[illegible]	[illegible]	[illegible]
170	656	1006	1521	1837	[illegible]	[illegible]	[illegible]
196	702	1046	1579	1931	[illegible]	[illegible]	[illegible]
255	731	1191	1585	1937	2410	[illegible]	[illegible]
286	775	1243	1596	2133	2428	[illegible]	[illegible]
291	818	1249	1633	2141	2431	[illegible]	[illegible]
435	847	1282	1636	2159	2475	[illegible]	[illegible]

$100 BONDS

A-77	C-2219	D-3470	H-3479	F-3485	[illegible]
B-77	F-2522	H-3472	J-3479	G-3485	[illegible]
C-77	H-3463	B-3473	D-3480	D-3486	[illegible]
D-488	D-3464	C-3473	D-3482	G-3486	[illegible]
B-1116	H-3465	F-3473	B-3484	J-3486	[illegible]
I-1116	J-3467	A-3476	D-3484	B-3487	[illegible]
B-2219	D-3468	G-3479	E-3485		

On and after April 1st, 1917, the above numbered bonds will be redeemed and paid upon surrender thereof at the office of the undersigned, No. [illegible] Wall Street, New York City, at par and accrued interest to that date. Interest on all the above numbered bonds will cease on April 1st, 1917.

THE EQUITABLE TRUST COMPANY OF NEW YORK.
By LYMAN RHOADES, Vice President.
Dated New York, N. Y., March 5th, 1917.

Chicago State
PAWNERS
Society
Under State Control
Money on
Diamonds, Watches, Etc.
at Lowest Legal Rates
32 West Washington St.
N. E. Corner Dearborn Street
Over Washington Shirt Co.

STOCK MARKET BEARS UP UNDER ADVERSE NEWS

Impending Rail Strike and Foreign Crisis Cause Slight Weakness.

With a railroad strike impending and international relations failing to show any improvement, the condition of the market still reflected substantial confidence, and while lower at the close, the declines were unimportant in character. Representing the sentiment of the country as to its estimate of the securities values, the position of the market in the circumstances appears to mean that with values so well established there is little which can be foreseen that promises a repetition of demoralization, and the opportunity, apparently looked forward to by a multitude of buyers, for a day of big bargain prices. It may come, for the history of markets is one of things unexpected, but nothing has developed since the proclamation of the renewal of U-boat warfare on Jan. 31 to bring about a recurrence of the quick decline which followed that news.

It is not purely what speculative sentiment attaches to present conditions that makes the market position important, but rather its assumed reflection of an universal sentiment. If this should prove correct, then there is nothing standing in the way of the raising of substantially unlimited funds at reasonable rates for any eventuality in the present world situation.

Kessler Out of Alcohol Board.

At the annual meeting of the United States Industrial Alcohol company the following new directors were elected: Edward W. Harden, E. W. McKenna, T. S. Kies, and R. P. Tinsley. The following directors retired: Frederick S. Flower, Julius Kessler, James B. McGovern, and Crawford Livingston. Other directors were reelected.

The retirement of Mr. Kessler is not explained. He is president of the Distillers Securities corporation, which sold its ownership of the Industrial Alcohol to the new owners, Standard Oil interests. The two concerns are understood to have a working agreement for the execution of alcohol orders.

Chicago Securities.

Sears-Roebuck common sold ex-dividend yesterday 25 per cent, the dividend being the stock distribution. The shares opened at 186½ and were quickly bid up to 189. The buying is based on the old assumption, which has not previously failed, that however large the distribution the company may make, the shares will eventually work to around 200. This belief is, of course, based on earnings.

Swift & Co. shares were moderately active and firm. A few shares of Union Carbide sold at 201¼. Diamond Match, notwithstanding the excellent report, was not active. Shaw Livery stock firmed up 2 points to 63. Cudahy Packing was also firm.

Ohio Cities Gas.

Further information concerning the sale of common stock of the Ohio Cities Gas company at 85 to common stockholders is contained in a circular issued by the management. Of the authorized capital stock of $20,000,000 of the company there has been issued $9,-[illegible] preferred and $9,035,425 common, [illegible] of the latter in the treasury [illegible]. This will be issued at 85.

It is announced the company is not in need of funds, but will use the proceeds of this sale either for the purchase of new properties or the retirement of serial notes issued in connection with the purchase of oil properties in the Oklahoma field. It is also proposed at the annual meeting next June to increase the authorized issue of common stock.

Erie Borrows on Notes.

The New York public service commission has authorized the Erie railroad to issue equipment trust certificates for the purchase of $4,464,331 of new equipment. The company is also authorized to issue $3,680,000 4½ per cent certificates with Edward T. Stotesbury of Philadelphia and the Commercial Trust company trustee, to be sold at a price netting $3,643,200. The difference between this sum and the cost of the equipment will be contributed in cash from the company's treasury.

The Erie has also secured authorization from the public service commission for an issue of $15,000,000 5 per cent two year collateral notes. The proceeds will be used for the refunding of 5½ per cent notes to the amount of $9,280,000 due on April 1. The remainder of the issue will go toward the reimbursement of the treasury for capital expenditures to the amount of about $9,750,000.

Colt Firearms Dividend.

At a directors' meeting yesterday the Colt Patent Firearms Manufacturing company, which is now authorized to issue $10,000,000 capital, was placed on a 4 per cent dividend basis.

The regular quarterly dividend of 4 per cent and an extra dividend of 20 per cent were declared, both payable on March 31 to stock of March 19. During the last year the dividend was on a 63 per cent basis. The stock was quoted at [illegible].

United Zinc Position Improves.

United Zinc Smelting corporation announces that it is producing spelter and zinc to capacity, now that the severe weather is past. The company reports an urgent demand for spelter, especially of the higher grade, which sells at 15 cents a pound and over, and of which further production is constituted. It is also stated that the new smelter and acid plant will be completed and in operation about May 1. It will increase spelter capacity to 60,000,000 pounds annually and add materially to smelter capacity through production of sulphuric acid as a by-product. This plant will have been paid for entirely out of earnings of the first year's operation.

Standard Oil Back in Texas.

One effect of the removal of the restrictions against certain corporations doing business in Texas will be, it is thought, the entry of the Standard Oil company of New York, which was among those forbidden to continue business in Texas several years ago. According to reports, the Standard will build one or more large refineries at either Houston or Port Arthur. The company is also expected to acquire producing lands, and gossip points out the Magnolia Petroleum company, already closely held by Standard Oil interests. The Magnolia is one of the biggest oil concerns in the country. It recently paid $36,000,000 for the McMan oil properties, consisting almost entirely of producing lands.

April Maturities Steady.

The aggregate bond and note issues of the leading railroad and industrial corporations of the United States and Canada maturing in April, as compiled by the New York Journal of Commerce, is $64,447,710, compared with $65,537,849 in March, 1916, and $45,772,000 in April, 1916.

The maturities are divided as follows: Railroad notes, $32,536,000; railroad bonds, $6,751,000; industrial notes, $21,297,110; industrial bonds, $3,863,600.

Money and Exchange.

Money rates in Chicago firm at 4@4½ per cent on collateral, 4¼@4½ per cent on commercial paper, and 4½@5 per cent over the counter. New York exchange, 20@15c discount. Chicago bank clearings, $79,679,239.

NEWS OF THE FINANCIAL WORLD

It is Boston opinion that directors of the Distillers Securities corporation at their next quarterly meeting will reduce the dividend rate from a 6 to a 4 per cent basis. This is declared to be the present program. The price of the stock around 22, a quotation at which it held when the shares were paying 2 per cent, suggests a considerable dividend reduction. Meanwhile the bonds of the company have been declining and are now selling around 64, a drop from 78, the high price of last year.

It is Wall street opinion that the acquisition by Eugene Meyer & Co. of the unsold balance of Pierce-Arrow common stock from the syndicate managers foreshadows the early termination of the Pierce-Arrow syndicate and a dividend on the shares. Mr. Meyer has a liking for dividends and is credited with the 10 per cent distribution being made on Maxwell Motor common. That feat, however, is not regarded with much favor in the market.

Exports from the port of New York to ten countries in the week ended March 10 amounted to $60,212,250, against $40,453,959 in 1916 and $27,098,728 in the corresponding week of 1915. In the week under review the largest exports were to France, $20,204,629. The United Kingdom was second at $18,823,363. Russia took $9,141,652 and Italy $3,549,138. The United Kingdom, however, averages much the largest customer of this country.

The American Locomotive company is said to have on its books orders for 600 locomotives for Europe. These are for delivery up to April next year. The orders include 240 for French roads, 150 for Russia, 100 for Italy, and 40 for Spain. Domestic roads are also asking for new motive power equipment, but the company's books are filled so far ahead that it is impossible to consider new business except for distant delivery.

The Royal Mail Steamship company is said to be besieging American shipyards for boats, and to meet the growing demand more plans are being considered to increase the output of American yards. In the last fortnight the demand has been turning from steel to wooden craft because of inability of the steel mills to furnish materials for steel frames.

The International Paper company has extended the time for depositing bonds to and including March 23. Holders of bonds to an amount in excess of $7,500,000 are said to have already notified the company of acceptance of its offer, thus assuring the success of the bond refunding plan.

The Copper Queen Consolidated Mining Company of New York has certified that it has increased its capital from $2,000,000 to $50,000,000. The certificate is signed by Arthur Curtiss James, James Douglas, and Cleveland H. Dodge.

The tobacco business is declared to be the largest in the history of the industry. Cigaret sales in January showed an increase of 50 per cent and chewing and smoking tobacco gained 16 2-3 per cent.

January gross earnings of the Portland Railway, Light and Power company were $490,231, an increase of $35,243. Twelve months gross shows $5,518,352, an increase of $41,732.

For eight months ended Jan. 31, 1917, the Huntington Development and Gas company reports gross earnings of $332,591 and net of $191,718. The surplus after charges was $77,130.

A special meeting of stockholders of the German Alliance Insurance company will be held on March 27 to vote on increasing the capital from $400,000 to $1,000,000.

The Atlantic Steel company reports for the first two months of the current calendar year gross earnings of $186,666 and a balance, after interest, of $176,666.

U. S. TREASURY STATEMENT

Washington, D. C., March 15.—The following is a statement of the condition of the United States treasury on March 14:

Income to date this year	$534,403,738
Income to date last year	495,884,736
Increase	$ 38,519,002
Outgo over income this year	186,110,398
Outgo over income last year	44,622,151
Increase	$141,488,247
Balance, general fund	54,293,217
Balance previous day	56,515,370
Decrease	$ 2,222,153

Industrial Earnings.

TAYLOR WHARTON IRON AND STEEL.

For year ended Dec. 31—Net earnings after depreciation, $359,374; bond interest, $147,500; preferred dividends, $132,669; balance surplus, $79,205; unfilled orders amounted to $1,256,375.

PACIFIC LIGHT AND POWER.

For January—	1917.	1916.
Gross earnings	$290,416	$266,166
Net earnings	190,431	177,209
Total income	196,312	185,697
Surplus after interest	96,186	79,271

PACIFIC GAS AND ELECTRIC.

For January—	1917.	1916.
Gross oper. revs	$1,733,564	$1,762,713
Net operating revs	750,866	807,828
Total net income	786,396	895,048
Bal. after bond disc	450,405	548,740
Surpl. after pfd. div	327,160	438,071

TENNESSEE RAILWAY, LIGHT AND POWER.

For January—		Increase.
Gross	$ 427,741	$ 49,824
Net after taxes	170,377	*13,717
Surplus after charges	42,711	*21,924
12 months' gross	4,933,461	926,257
Net after taxes	2,080,539	341,302
Surplus after charges	623,925	316,660

*Decrease.

Railroad Earnings.

BUFFALO, ROCHESTER AND PITTSBURGH.

For the quarter ended Dec. 31—	1916.	1915.
Oper. revenues	$3,260,666	$3,053,685
Net rev., oper. income	722,274	853,633
Gross income	654,956	793,605
Net income	451,610	527,706
Balance	232,436	527,706

NEW YORK, CHICAGO AND ST. LOUIS.

For quarter ended Dec. 31—	1916.	1915.
Oper. revenues	$3,985,703	$3,694,319
Net revenue	749,535	1,279,386
Operating income	601,501	1,148,938
Gross income	639,292	1,192,842
Net income	53,074	700,522
Balance	258,600	*526,377

UNITED TRACTION.

For quarter ended Dec. 31—	1916.	1915.
Oper. revenues	$ 614,390	$ 601,937
Net oper. revenue	162,970	32,504
Gross income	162,997	34,211
Net corporate income	48,553	*83,213

*Deficit.

Dividends Declared.

	Payable.	Of record.
Sheridan T. & S., 1½ q	Mar. 31	....
Smith Motor Truck Cor., 2 q	Apr. 5	Mar. 31
Standard T. & S., 1½ q	Apr. 1	Mar. 24
Maverick Mills, $1.50 q. pfd., $4.50 extra	Apr. 2	Mar. 20
Capital State Sav., 1¼ q	Mar. 31	....
Wilson & Co., 1¾ q. pfd	Apr. 2	Mar. 26
N. Y. Central, 1¼ q	May 1	....
S. H. Kress Co., 1¾ q. pfd	Apr. 2	....
Springfd. Body Co., 2 q. pfd	Apr. 2	....
Un. Shoe Mach., 1½ q. pfd., 2 q. com	Apr. 5	....
M., St. P. & S. S. M., 1¾ s. a. com. and pfd	Apr. 16	....
Am. Loc. Co., 1¾ q. pfd	Apr. 21	....
Do 1¼ q. com	Apr. 3	....
Federal Oil Co., 2 q. pfd	Apr. 2	Mar. 26
Duquesne Lt. Co., 1¾ q. pfd	May 1	....
Sloss-Sheffield, 1¾ q. pfd	Apr. 2	Mar. 24
Yadkin Riv. Pow., 1¾ q. pfd	Apr. 2	Mar. 16
Car. Lt. & P., 1¾ q. pfd	Apr. 2	Mar. 16
Asheville P. & L., 1¾ q. pfd	Apr. 2	Mar. 16

RESIN AND TURPENTINE.

SAVANNAH, Ga., March 16.—TURPENTINE—Firm, 44c; sales, 144; receipts, 32; shipments, 6; stock, 12,885. RESIN—Dull; sales, none; receipts, 488; shipments, 200; stock, 80,910. Quote: A, B, C, D, E, F, G, $6.00; H, I, K, M, N, WG, WW, $6.20.

DRY GOODS.

NEW YORK, March 15.—DRY GOODS—Cotton goods were steady today. Print cloth and yarn goods were firm. Yarns were steady an wool goods firm and quiet. Raw silk has been more active at lower prices.

CHICAGO STOCK EXCHANGE

	Sales.	High.	Low.	Close.	Net c'ge.
Am Radiator	2	300	300	300	....
Booth Fisheries	1	76½	76½	76½	....
Do pfd	30	90¼	90	90	−½
C T & T	20	213	213	213	....
Cudahy	401	113	112	113	+1¼
Com Edison	45	135	135	135	+1
Diamond Match	100	122½	122	122½	....
Hartman Corp	15	70	70	70	....
Illinois Brick	50	85	85	85	....
Linde Air	2	268	268	268	....
Lindsay Light	110	21	21	21	−½
Mitchell	150	53½	53	53½	....
Mont. Ward pfd	20	117½	117½	117½	....
Peoples Gas	19	98	97	97	....
*Sears-Roebuck	630	189	186½	188	−43
Shaw	134	63	61	63	+2½
Stewart-Warner	85	81	80⅛	81	+½
Swift & Co	186	142½	141⅝	142¼	+½
Union Carbide	30	201½	201¼	201¼	+1⅛
United P B	315	29½	29	29¼	−½
Wilson	65	63	62½	62½	+½

*Ex. div.

BONDS.

Sales.		High.	Low.	Close.	Net c'ge.
$2,000	C C Ry 1st 5s	98⅜	98⅜	98⅜	....
1,000	C Rys ser B 5s	67½	67½	67½	....
5,000	C R adj inc 4s	43¼	43¼	43¼	....
1,000	Swift 1st 5s	101¼	101¼	101¼	....

CLOSING BID AND ASKED PRICES.

	Bid.	Asked.		Bid.	Asked.
Am Ship	63	65	Mont. W. pfd	117	117½
Do pfd	94⅝	95	Nat Car	315	320
Booth F	77	78	Do pfd	134	135
Do pfd	89½	90½	N Am P	6⅜	7
Cudahy	112⅝	113	Pac Gas	64	66
Com Ed	134⅝	135	Peo Gas	97	98
C E Ry	6	7	Presto Lt	126	128
Do pfd	30	39	Pub Ser	108	110½
Chi T & T	212	215	Do pfd	100	102
Chi Pn T	68	69	Quaker O	305	325
Chi Rys 1	70	71	Do pfd	114	115
Do 2	19⅜	20	Swift&Co	142	142½
Do 3	2½	2¾	Sears-R	188	189
Do 4	1½	1⅞	Do pfd	125¼	128
Diam M	122	122½	Stewart W	80½	81
Hartman	70	73	Union Car	202	204
H S M	81	83	Un Pbd	29¼	29½
Do pfd	117	118	Do pfd	74¼	77
Ill Brick	84½	85	Wilson	62½	63
Lind Lt	20½	21½	Do pfd	106	107
Do pfd	10	11			

PITTSBURGH STOCKS.

	Sales.	High.	Low.	Close.
Caney River Gas	25	48¾	48¾	48¾
Cable Con	5,100	.10	.09	.09
Lonestar Gas	30	97½	97½	97½
La Belle	395	87	86½	87
Mfrs.' Lt. & Ht.	2,123	70¼	66⅝	70
Nat. Fireproof	10	6⅜	6⅜	6⅜
Do pfd	150	16½	16¼	16½
B. Franklin Inc.	10	85	85	85
Ohio Fuel Oil	135	20⅜	20⅛	20⅛
Ohio Fuel Sup	50	51⅝	51⅝	51⅝
Okla. Nat. Gas	110	100½	100½	100½
Osage & Okla	50	120	120	120
Pgh. Plate G	23	122	122	122
Pure Oil	565	23⅜	23⅛	23⅜
Pittsburgh Con	1,000	.09	.09	.09
Mt. Shasta	300	70	70	70
Pgh. Brewing	460	3⅜	3⅜	3⅜
Pgh. Jerome	300	.83	.83	.83
Riverside pfd	20	15	15	15
Ross Mining	500	20	20	20
San Toy	3,600	16	15	15
U. S. Glass	20	37	37	37
Un. Nat. Gas	25	180	179	180
Westinghouse El.	10	51	51	51

In Foreign Stock Markets.

LONDON, March 15.—Money and discount rates were extremely easy today, although no change was made in the bank rate. Monetary conditions and war news continued strengthening influences on the stock exchange, where home government securities were prominently firm. Several buying orders raised consols ⅝ and Indian and Irish stocks advanced well. The supply of stock was short and a good deal of provincial support appeared for rubber, oil, and industrial shares, while diamonds were the best in the mining section. Shipping issues were in good request. American securities were fractionally lower. Bar silver, 35⅞d per ounce. Money, 3½ per cent. Discount rates—Short and three months, 4⅝ per cent.

BANK OF ENGLAND STATEMENT.

The weekly statement of the Bank of England shows the following changes: Total reserve decreased £62,000. Circulation decreased £163,000. Bullion decreased £225,090. Other securities decreased £30,605,000. Public deposits decreased £34,512,000. Other deposits decreased £4,051,000. Notes reserve decreased £180,000. Government securities decreased £7,885,000. The proportion of the bank's reserve to liability this week is 16.62 per cent; last week it was 14.02 per cent.

PARIS, March 15.—Prices were very firm on the bourse today. Three per cent rentes, 61f 50c. Exchange on London, 27f 83c. Five per cent loan, 88f 10c.

BANK OF FRANCE STATEMENT.

The weekly statement of the Bank of France shows the following changes: Gold in hand increased 11,167,000f. Silver in hand decreased 1,716,000f. Notes in circulation increased 80,272,000f. Treasury deposits decreased 16,214,000f. General deposits decreased 40,574,000f. Bills discounted decreased 33,172,000f. Advances decreased 18,062,000f.

COFFEE.

NEW YORK, March 15.—An early decline was partly recovered in the market for coffee futures today on buying of much the same character as that which developed yesterday afternoon. The market closed at a net loss of 4 to 8 points. Sales, 29,500 bags. March, 7.50c; April, 7.57c; May, 7.64c; June, 7.71c; July, 7.78c; August, 7.84c; September, 7.90c; October, 7.96c; November, 8.01c; December, 8.07c; January, 8.13c; February, 8.19c. Spot coffee moderate demand; Rio 7s, 9⅝c; Santos 4s, 10c. Fewer offers were reported here from Brazil today with quotations about unchanged. Victoria 7s and 8s sold here recently at 8.75c to 8.85c, London credits. The official cables reported no change in Brazilian markets except Santos futures, which were 25 reis lower to 25 reis higher. Brazilian port receipts, 15,000 bags; Jundiahy, 4,000 bags.

NEW YORK STOCK TRANSACTIONS

	Sales.	High.	Low.	Close.	Net chge.
Ajax Rubber	100	68½	68½	68½	....
Alaska Gold	1,100	8⅝	8	8⅝	+⅛
Alaska Jun	1,000	7⅛	7	7	....
Am Beet Sug	1,000	92¾	91¾	91¾	....
American Can	2,500	47	46	46¼	+½
Do pf cash	100	108⅝	108⅝	108⅝	....
*Do pfd	200	106½	106¼	106¼	−1½
Am H & Lea	300	13⅜	13¼	13¼	+⅛
Do pfd	400	67¼	67	67¼	+½
Am Ice Sec	700	27⅞	27½	27½	+½
Am Lin Oil	200	20⅜	20¼	20¼	−⅛
Am Locomo	1,500	71¼	70¼	70½	+½
Am Malt ctf	100	8	8	8	....
Do pfd ctf	300	52	51½	52	+1
Am Smelting	9,000	105⅝	104⅜	104⅞	+⅞
Do pfd	100	112¼	112¼	112¼	....
Do pfd A	200	101⅝	101⅝	101⅝	....
Am Sugar	100	112½	112½	112½	+⅞
Am T & Tel	1,000	127½	126⅝	127	....
Do 1st pfd	100	48	48	48	....
Am Tob pfd	300	107	106¼	106½	+1
Am Woolen	1,900	51⅝	50⅝	51	+⅞
Do pfd	400	99⅝	98⅜	99½	−¼
Am Wr P pfd	1,500	52½	51	51	−1¼
Am Zinc	1,000	37⅜	36	36½	....
Do pfd	100	68¾	68¾	68¾	....
Anaconda	8,100	84⅝	83⅜	83⅜	....
Atl B & A	100	14½	14½	14½	....
Atchison	1,200	102	101½	102	+½
Do pfd	200	99	98⅞	99	....
Atl Co Line	200	115	115	115	....
Atl G & W I	8,900	108½	106¼	106½	+1
Bald Loco	500	53½	52⅞	52⅞	+⅝
Balt & Ohio	800	75⅞	75¼	75⅝	−½
Batopilas	100	1⅝	1⅝	1⅝	....
Beth Steel	1,500	133½	131	132½	−6½
Do pfd B	4,100	116½	114⅝	116	+2
Bkln R Tran	600	67¼	67	67¼	+½
Bkln Un Gas	100	118⅜	118⅜	118⅜	....
Brunswick	700	10⅝	9¾	10⅝	....
Burns Bros	100	117	117	117	....
Butte & Sup	1,400	47	45½	47	+⅝
Cali Petrol	100	24¼	24¼	24¼	+½
Do pfd	300	57	57	57	....
Canadian Pac	1,800	154¼	153¾	154	+1
Central Lea	9,700	92¼	90⅝	91⅝	+⅞
Cerro De Pasco	400	39¼	38½	38½	+⅝
Chi Gt West	300	11	11	11	−¼
Do pfd	300	33½	33	33¼	....
C, M & St P	600	82	80⅝	81⅞	+1⅛
Do pfd	100	118⅛	118⅛	118⅛	−⅝
C & N W	600	113⅞	113⅝	113½	+¼
C, R I & P 1st paid	300	37	36⅝	37	....
Chile Copper	3,300	25⅝	25	25	−¼
Chino	3,400	59⅝	58¼	58⅝	+¼
C, C, C & St L pfd	100	72	72	72	+⅞
Colo & S 2d pf	200	45	45	45	....
Colorado Fuel	1,700	48¼	47	47⅝	+⅝
Col Gas & E	4,800	46	45	45⅛	+⅛
Cons Gas	200	119½	119	119½	+⅝
Corn Prod	2,100	23¾	23¼	23⅝	+⅛
Crucible Steel	4,800	66⅝	65	65⅝	−⅛
Cub Am Sug	100	190	190	190	+¼
Cub Cane Su	8,800	43⅝	42½	42⅝	−¼
*Do pfd	100	90	90	90	−1¾
Del & Hudson	300	140½	139¾	140½	....
Dist Secur	500	21	20½	20⅞	....
Dome Mining	500	18⅞	18¼	18¼	−¼
Driggs-Sea	200	59	58	59	−⅞
Erie	1,400	26⅞	26⅛	26½	+½
Do 2d pfd	200	32	32	32	....
Genl Cigars	200	44½	44½	44½	....
Genl Electric	200	166	165	166	+⅛
Genl Mo new	5,100	123¾	121	121⅞	+1⅜
Do pfdnew	500	89¾	89⅝	89¾	+¼
Goodrich	700	56¼	56	56¼	+1
Gt Nor Ore	1,200	35	33⅞	34⅝	+⅞
Gt North pfd	700	113¾	112⅝	113¼	+½
Greene Can	200	44	44	44	....
Ill Central	100	100⅞	100⅞	100⅞	....
Insp. Copper	7,000	61⅝	60⅝	60½	+⅝
Int Agr Corp	600	17	16⅝	17	....
Int Harv Corp	100	79	79	79	....
Int Mer Mar	20,200	28⅝	26¾	27	+⅛
Do pfd	50,400	78⅛	76	77⅛	+1½
Int-Met Con	300	13¼	13⅛	13¼	+¼
Inter Paper	4,400	45½	43	44	−⅞
Do pfd	800	100¼	99	100¼	+1⅝
Do ctfs	1,000	100⅜	98½	100⅜	+1⅜
Int Nickel ctfs	4,800	43¼	41¾	42⅝	+⅞
Kas City Sou	600	22	21½	22	....
Kelly-Spring	100	59⅝	59⅝	59⅝	−¼
Kennecott Cop	2,900	45½	44⅞	45	+⅛
*Lack Steel	1,300	83⅞	82½	86	−½
Lee Rub & Tire	200	22¼	22	22¼	+⅛
Lehigh Valley	4,000	67½	66¼	67	....
Loose-Wiles	200	20	20	20	....
Do 1st pfd	200	91	91	91	....
Long Island	100	40⅝	40⅝	40⅝	....
Maxwell Mot	800	56½	55½	55⅝	+⅛
Do 1st pfd	100	72	72	72	+1
Mex Petrol	2,400	88½	87¼	88	+1
Miami Copper	800	41¼	40⅝	41¼	....
M & St L new	500	23	22½	23	+1
M., K. & T	600	8¼	7⅞	8¼	....
Mo Pac w i	100	29⅝	29⅝	29⅝	....
Nat Biscuit	200	118	118	118	....
Nat Enamel	400	34⅝	34½	34½	+¼
National Lead	200	55	55	55	....
*Do pfd	100	108¼	108¼	108¼	−1⅛
Nev Copper	1,100	24⅝	24⅛	24⅛	....
N Y Central	2,600	94⅝	94¼	94¼	−⅝
N. Y, N H & H	800	43½	43¼	43½	+⅜
North Pacific	800	103¼	102⅜	103¼	+⅜
Ohio Cit Gas	6,400	112⅝	107⅝	111¼	+4⅝
Ohio Fuel	700	51½	51	51	−½
Pacific Mail	1,500	23⅜	22⅝	22⅝	....
Pere Mar w i	500	28	27⅞	27⅞	−⅛
Pac T & T	100	29¼	29¼	29¼	....
P Lorillard pf	200	118	118	118	....
Pa Ry	1,900	53⅝	53½	53⅝	+⅛
Phila Co	200	37	37	37	+⅛
Pitts Coal ctf	4,000	46½	45½	46	+⅝
Do pfd ctf	400	115¼	115	115¼	....
Pitts Stl pfd	100	100½	100½	100½	....
Press Stl Car	300	78⅞	78⅝	78⅝	−⅝
Pullman	300	161½	161½	161½	....
Ray Cons	2,700	29¼	28⅛	28⅞	+⅝
Reading	8,500	95⅛	94	94⅛	+⅝
Rep Iron & S	4,100	81	79⅛	79½	+⅝
Royal Dutch	100	63½	63½	63½	....
*Sears-Roebuck	200	188	187⅝	188	....
Shattuck & Ar	100	28⅞	28⅞	28⅞	+⅝
Sloss-Sheff	300	65	63½	63½	−1
Southern Pac	2,600	94¼	93⅝	94¼	+⅛
Southern Ry	4,600	27¼	26⅞	27¼	+⅛
Do pfd	400	58	57½	57½	−1⅛
St L & S F	100	20⅛	20⅛	20⅛	....
Studebaker	1,500	103⅝	102⅝	102½	−⅝
Stutz Motors	200	46	46	46	−½
Tenn C& C ctf	4,000	16⅝	15⅛	16⅛	+⅞
Texas Oil	1,700	230	228	229	+1
Texas & Pac	200	15⅝	15⅛	15⅝	+⅛
Third Av	100	39	39	39	−⅛
Tob Products	5,700	57	55⅝	56	+⅛
Underw Type	100	105	105	105	....
*Do pfd	100	117⅞	117⅞	117⅞	−2⅛
Un Alloy Steel	400	45⅝	45½	45½	−⅛
Union B & P	100	12	12	12	....
Union Pacific	3,800	136½	134¾	135⅝	+1⅝
Un Cig Stores	2,300	102	100⅝	100⅝	−⅝
United Fruit	300	143¼	142¼	142⅞	+⅜
U S Alcohol	20,300	127⅞	124½	124⅞	+⅜
U S Rubber	900	59⅝	59	59⅝	+⅝
Do 1st pfd	500	108⅝	107⅞	107⅞	−1
U S Smelting	2,200	63½	62⅞	62⅞	−⅛
Do pfd	200	51¼	51¼	51¼	....
U S Steel	105,100	111⅝	110⅜	110⅝	+⅛
Do pfd	300	117⅞	117½	117½	....
Utah Copper	20,800	113⅞	112	113⅝	+1⅝
Va Chemical	200	40½	40½	40½	....
Va Coal & C	200	59	58	59	....
Wabash	500	12	11⅞	11⅞	....
Do pfd A	1,400	48⅜	47⅝	47⅞	−⅛
Do pfd B	700	25	24⅝	24⅞	....
West Mary	900	23¼	22⅞	23¼	....
Western Union	1,100	99⅞	98½	98½	+⅝
Westingh El	2,200	51⅜	50⅝	50⅞	....
W & L E	700	17½	16⅛	16⅛	−1
Do 1st pfd	300	39⅜	38¾	38¾	....
*Willys-Over	300	34¼	34	34¼	−1
Wis Central	300	49	48½	49	....
Woolworth	400	143½	142½	143½	+1½

*Ex-dividend.

GOVERNMENT BONDS.

	Bid.	Asked.
United States 2s, reg	99	100
United States 2s, cpn	99	....
United States 3s, reg	100¼	....
United States 3s, cpn	100	....
United States 4s, reg	108	....
United States 4s, cpn	109	....
United States Pan, 2s, 1938	98¾	....

NEW YORK BOND TRANSACTIONS

No. thous.		High.	Low.	Close.
2	U S Panama 3s reg	100¼	100¼	100¼
11	Am Fgn Sec 5s	96¼	96	96¼
183	Anglo-French 5s	92¾	92½	92¾
13	City Paris 6s	94	93⅞	94
9	City Tokio 5s	78¼	78	78¼
5	Dom Canada 5s '21	99¼	99	99
19	do of 1926	98	97⅞	98
14	do of 1931	98	97⅞	98⅞
2	Jap 1st 4½s	82	82	82
2	do 2d 4½s	81	81	81
4	do German stamp	79½	79⅜	79½
52	U K Gt Britain 5s	97⅝	97½	97½
954	do 5½s 1918	99	98⅞	98⅞
187	do of 1919	96¼	96⅛	96¼
390	do new	98¾	98⅝	98⅝
350	do of 1921	96	95⅝	95⅝
11	N Y City 4½s 1963	107⅝	107⅝	107⅝
1	do 4s 1957	100¼	100¼	100¼
1	do 1959	100¼	100¼	100¼
4	Adams Exp 4s	80⅛	80⅛	80⅛
1	Am Agr Chem 1st 5s	103	103	103
68	Am T & T col 5s	100⅞	100⅞	100⅞
25	do cv 4½s	105¼	105¼	105¼
8	do col 4s	91½	91⅝	91⅝
1	Am Tobacco 4s	83½	83½	83½
12	Am W Paper 5s	91¼	91⅛	91⅛
15	Armour 4½s	94	93⅞	93⅞
1	Atch cv 5s	100½	100½	100½
1	do gen 4s	94¼	94¼	94¼
5	do adj 4s stamped	86	85½	86
31	Atl and Ga Line 5s	100	99¾	99¾
1	do 4½s	92½	92½	92½
3	A C Line 4s	91¾	91¾	91¾
29	B & O fdg 5s	100	99⅞	99⅞
45	do cv 4½s	94⅝	94⅝	94⅝
13	do 4s	92½	92¼	92¼
6	do 3½s	91	90⅞	91
1	Beth Steel fdg 5s	100⅛	100⅛	100⅛
8	B R T 5 p c notes	99¾	99¾	99¾
25	Buffalo R & P 4½s	101¾	101¾	101¾
9	Cal Gas 5s	100	100	100
2	Cent Ga M & N 5s	103	103	103
5	Cent Lea 5s	102⅝	102⅝	102⅝
2	Cent Pac 4s	90	90	90
3	C & O cv 5s	91½	91	91
10	do cv 4½s	82¼	82¼	82¼
13	do gen 4½s	89½	89⅜	89½
13	C B & Q jt 4s	98	97⅞	97⅞
2	C M & StP gen cv 5s	104½	104½	104½
1	do gen 4½s	101⅜	101⅜	101⅜
9	do cv 4½s	98⅝	98	98
1	do fdg 4½s	95½	95½	95½
1	C R I & P gen 4s	88	88	88
11	do fdg 4s	73½	73¼	73¼
1	do 5s ctfs stamped	69⅝	69⅝	69⅝
1	Chgo Un Station 4½s	100	100	100
11	C & W Ind 4s	73¾	73¾	73¾
3	Chile 7s	128½	128½	128½
1	Colo F & I 5s	93	93	93
4	Colo Ind 5s	80	80	80
1	Colo Sou 1st 4s	92½	92½	92½
4	Col Gas 5s	89	89	89
22	Con Gas 6s	115	114⅞	115
12	Cumberland Tel 5s	101⅛	101	101⅛
1	D & R G 4s	80½	80½	80½
5	Dis Sec 5s	64	64	64
3	East Tenn V G 5s	106	106	106
2	do inc 5s	101¼	101¼	101¼
5	Erie prior 4s	82⅞	82⅞	82⅞
2	do gen 4s	66¾	66¼	66¾
1	do 5s	73½	73½	73½
2	do Penna 4s	90	90	90
3	Ft W & Denver 6s	103½	103¼	103¼
1	Gen Elec 5s	105	105	105
1	Hudson & Man fdg 5s	67⅛	67⅛	67⅛
18	do adj inc 5s	20	18	18
5	Ill Cent 4s 1953	86½	86½	86½
2	do C St L No 5s	100	100	100
1	Ill Steel 4½s	92½	92½	92½
2	Int-Met 5½s	69½	69½	69½
35	Int Rap Tran 5s	97⅝	97⅜	97½
67	Int Mer Mar 6s	91⅝	91½	91⅝
2	Ia Cent 5s	91	91	91
2	K C So 5s	88½	88½	88½
5	K C Term 4s	87½	87½	87½
10	Lack Steel 5s 1923	100¾	100¾	100¾
1	Lac Gas fdg 5s	100½	100½	100½
2	Lake Shore 3½s	86	86	86
5	do 4s 1928	95¼	95	95
15	do of 1931	94¾	94⅝	94⅝
2	Lehigh Val 4½s	100½	100½	100½
5	Lexington & Eastn 5s	101½	101½	101½
2	Long Island fdg 4s	87¾	87¾	87¾
4	Lorillard 5s	100½	100⅛	100⅛
1	L & N uni 4s	94¼	94¼	94¼
5	do S & N A 5s	102	102	102
1	Mich Cent 3½s	83	83	83
22	Mo Pac 6s	103	102¾	103
10	do gen 4s w i	65¼	65⅛	65⅛
1	Mont Power 5s	99⅞	99⅞	99⅞
1	Nassau Elec 4s	71	71	71
20	Nat Enamel 5s	100⅞	100⅞	100⅞
1	Nat Starch 5s	91⅞	91⅞	91⅞
3	N Y Cent 6s	108¾	108¾	108¾
1	do fdg 4½s	97¾	97¾	97¾
10	do 4s 1934	91½	91½	91½
9	do fdg 3½s	83½	83	83
2	do reg	82⅝	82½	82½
3	do L S 3½s	78½	78½	78½
1	do M C 3½s	78½	78½	78½
1	N Y N H & H cv 6s	102½	102½	102½
1	NY & Queens Elec 5s	101	101	101
2	N Y Tel 4½s	98⅞	98⅞	98⅞
1	Norf & West 4s	94¼	94¼	94¼
2	Nor Pac 4s	93¾	93¾	93¾
1	Nor States Power 5s	97	97	97
2	O S L fdg 4s	92⅝	92⅝	92⅝
1	Pac Gas 5s	91⅝	91⅝	91⅝
18	Pac Tel 5s	100¾	100½	100½
3	Penna con 4½s	105⅝	105⅝	105⅝
1	do 4s 1948	100	100	100
1	do stamped	98½	98½	98½
1	Peo & East 4s	70	70	70
1	Public Svc N J 5s	91	91	91
8	Rdg gen 4s	94	94	94
10	do J C 4s	94	94	94
14	Rep I & S 5s	100½	100⅛	100½
3	St L I M & S 5s	101½	101⅜	101⅜
1	St L I M 4s	81	81	81
88	St L & S F 4s	67⅛	66⅞	66⅞
11	do 5s	85	84¾	84¾
45	do adj 6s	72½	72	72
6	do inc 6s	52⅝	52⅝	52⅝
4	S A & A P 4s	63¾	63⅝	63⅝
1	S A Line fdg 4s	65	65	65
3	do adj 5s	62¼	62¼	62¼
14	So Bell 5s	101	100⅞	100⅞
6	So Pac cv 5s	100⅜	100⅜	100⅜
3	do col 4s	83	83	83
3	do fdg 4s	92	91¾	91¾
1	do S F 4s	87½	87½	87½
20	So Ry 5s	100⅜	100½	100½
15	do 4s	70½	70⅛	70⅛
1	do Memphis 5s	91½	91½	91½
1	Syracuse Light 5s	87¼	87¼	87¼
7	Tex Comp cv 6s	104¾	104¾	104¾
5	Third Ave 5s	105⅝	105⅝	105⅝
10	do adj 5s	65	65	65
5	Toronto P & B 4s	84½	84½	84½
2	Tri-City Ry Lt 5s	100⅛	100⅛	100⅛
3	Un Pac 1st 4s	97⅞	97⅞	97⅞
1	do cv 4s	93	93	93
1	U S Realty 5s	55	55	55
10	U S Rubber 6s	102¼	102¼	102¼
26	U S Steel 5s	105⅝	105⅝	105⅝
4	Utah Power 5s	95	94⅝	95
3	Va Chem 5s	99⅞	99⅞	99⅞
12	Virginia Ry 5s	98⅝	98½	98⅝
2	Wabash 2d 5s	100⅛	100⅛	100⅛
1	Wabash Omaha 3½s	73	73	73
3	Western Elec 5s	102	101⅞	102
5	West Md 4s	71½	71½	71½
3	Western Union 4½s	96	96	96
2	West Shore 4s reg	87½	87½	87½
24	Wis Cent 4s	86½	86	86½

CLOSING BID AND ASKED PRICES

(Stocks not traded in yesterday.)

	Bid.	Asked.		Bid.	Asked.
Acme Tea	52	55	K & D M.	3	6
Do 1st p	94	97	Kings C E	116	120
Adams Ex	100	120	Laclede G.	99	101
Adv Rum	16	17½	L E & W.	18	22
Allis C M.	26½	27⅛	Do pfd	35	45
Do pfd	85	86	Lig & M	256	261
Am Ag C	92	92½	Do pfd	120	122
Do pfd	101½	103	Loose Wil 2d pfd	56¼	64
Am Beet S pfd	95	99	Louis & N	124¼	127
Am Br' S	99	105	Mackay C	86	87⅝
Do pfd	178	205	Do pfd	64¼	65
A C & F.	65⅛	66	Manh E	125	126½
Do pfd	115⅝	118	Manh Sh.	70	74½
Am Cot O	42½	44	Do pfd	110	120
Do pfd	99	101	Max Mot 2d pfd	34	35½
Am Exp	116	122	May D Sts	61	63½
Amer Loc pfd	104	106	Do pfd	107½	108½
Am Malt	7¾	8⅛	Mex Pet p	91½	99
Am Smelt pfd B	96⅛	97	M St P & S S M	108	112
Am Snuff	133	140	Do pfd	132	135
Do pfd	106	111	MK&T pf	15	17
Am St F.	62	63	Mo P w i pfd	51	54
Am Sugar pfd	118	120	Mont Pwr pfd	113	117½
A T & C.	62	66	Nash & C.	130	140
Am Tob	212	218	Nat Bis p	123¼	126
Assets R	3	4	N C & S.	80½	82
Asso Oil	70½	73	Do pfd	110	115
A G & W I pfd	59½	61½	Nat Enam pfd	98	101
Bald Loco pfd	101	102	N Ry of M 1st pfd	....	20
Balt & O pfd	72	73½	Do 2d p	4	6
Barrett C.	115¼	116⅝	N Y A Br.	146	149⅝
Beth Steel pfd	120	125	N Y Dock	12	14
Brown Sh.	64½	70	NYC&StL	29	32
Do pfd	96	100	Do 1st p	70	80½
B R & P.	90	95	Do 2d p	51	56
Burns Bro pfd	110	121⅝	NYO&W	23⅜	24¼
Butterick	17½	20	Norf Sou	24⅝	25
Cent Lea pfd	112	113¼	Norf & W.	128½	129⅛
C of N J.	276	325	Do pfd	85	90
Chand Mo	[illegible]	100	No Amer	67⅝	69
Ches & O.	58	58½	Ont Silv	5½	6¼
C & Alton.	15	18	O Bot Mf.	100	101
Do pfd	18	30	Pac Mail p	98	120
C St P M & Oma	106	115	PT&T pf.	98	99
Do pfd	130	140	Pac Cst	50	65
C & N W pfd	165	170	P Lor'd	210	214
C C C & St. L	40	45	Peo & E	9	11
Cluett Pea	70¼	70½	Peo Gas	97¼	97¾
Do pfd	107	116	Pitts Coal.	48	50
Colo & So	24	26	Do pfd	113	125
Do 1st p	55	57½	PCC&StL	73	76
C T R Co	41¼	44⅞	Do pfd	85	95
C G of B.	120	122	Pr St Car pfd	103	106
Con Can	89	91	P S of NJ	125	130¼
Do pfd	111	115	Quicksilver	2¼	2½
Corn Prod pfd	105	106¼	Do pfd	2¼	4⅞
Crex Carp	35	50	Ry St Sp.	48	50½
Cru Steel pfd	113½	114½	Do pfd	98	100
Cu Am Su pfd	102	105	Reading 1st pfd	41½	43
Deere pfd.	97	98	Do 2d p	42	43
D & R G.	11	15	RI&S pfd.	103	103⅞
Do pfd	29	30½	Sea Air L	14	14¾
D L & W.	230	235	Do pfd	31½	32
Det Edsn	131	135	Sears Roe pfd	126	....
Det Utd	115	120	Sloss Shef pfd	96	100
DSS&A	4½	5	S P R S.	185	200
Do pfd	9	12½	Do pfd	109	116
Elec S B	62	68	StL&SF p.	33	38
Erie 1st p	39¼	39¾	St L S W	28¼	29
F M & S.	13	17¾	Do pfd	44	50
Do pfd	40	43	Std Mill	92½	97½
Gas Will	34	35	Do pfd	83¾	90
G W H Co.	160	200	Studbeaker pfd	105	107
Do pfd	116	124	Tex & Pac land tst.	160	164
Gen Chem	240	249	Tob Pr pf	103	104
Do pfd	110	115¼	T St L & W ctf	7½	9
Goodrich pfd	109¼	110	Do pfd	15	20
Granby	85	87	Twin City.	91½	94
Gulf S St.	122	124	UB&P new	91	98
Do 1st p	104½	107½	Union P p	80½	82¼
Do 2d p	115	130	Utd Cig S pfd	115	120
Homestk	127½	130	Utd Ry I.	7⅞	9
I H of N J	115	118	Do pfd	19⅝	20½
Do pfd	117	119¼	USCIP	19	20⅝
I H Corp pfd	110	115	U S Exp	19	22
I M Con p	64¼	64½	U S Real.	15	17
IntNic p c	102½	105	Va Ch p.	109¼	111
Ia Cent	3	6	Wells Far.	100	102
Jewel Tea.	62½	66	West Myd pfd	39	41
Do pfd	105	[illegible]	West Elec 1st pfd	69	73
J I Case p	79⅝	[illegible]	White Mo.	49¼	50
J Kayser	125	130	Willys Ov pfd	99	99½
Do pfd	110	120	Woolworth pfd	125	126
K C Ft S & M pfd	70	75	Worth P	25	26
K C So pf.	54½	55½	Do pf A	91⅞	97
Kelly S pf	92½	94	Do pf B	53	56

SAFETY OF PRINCIPAL OUR FIRST CONSIDERATION

THE SATISFACTORY INVESTMENT under all kinds of varying business conditions, market or otherwise, is that whose principal has been effectually safeguarded. We own a large number of different issues of time-tried bonds which have been purchased because they possess this important element of safety. These bonds we can recommend for investment and offer to yield attractive incomes. Prices and circulars will be furnished upon request.

AMES, EMERICH & CO.
INVESTMENT SECURITIES
105 SOUTH LA SALLE STREET, CHICAGO

6%
FIRST AND REFUNDING GOLD BONDS
NEW MORRISON HOTEL
and
BOSTON OYSTER HOUSE
owned by
MOIR HOTEL COMPANY.

Secured by property valued at $6,490,000.00
Total Bonds outstanding 2,800,000.00
Net earnings available for interest, 1916 .... 311,231.35

BONDS MATURE SERIALLY 1920 TO 1930

Title guaranteed by the Chicago Title & Trust Company and Trust Deed prepared under supervision of and legality approved by Messrs. Mayer, Meyer, Austrian & Platt, Attorneys, Chicago.

Having sold a large portion of this issue we offer the remaining bonds at PAR AND INTEREST, TO NET
6%
Descriptive Circular on Request.

BOLGER, MOSSER & WILLAMAN
BANKERS,
216, 29 SO. LA SALLE ST. Telephone Randolph 3052.

AETNA EXPLOSIVES COMPANY, INC.
PREFERRED AND COMMON STOCK

While, as previously stated, sufficient stock has already been deposited to assure control of the Corporation to the Committee, a large number of stockholders who were unable to deposit their stock by March 8th have requested the Committee to further extend the time for depositing stock and in pursuance therewith:

NOTICE IS HEREBY GIVEN that the time for holders of preferred and common stock of AETNA EXPLOSIVES COMPANY, INC., desiring to participate in the benefits of the stockholders' protective agreement, dated February 15, 1917, to become parties thereto, is extended by the Stockholders' Protective Committee from the 8th day of March, 1917, up to and including the 20th day of March, 1917.

Holders of preferred and common stock of said Company desiring to become parties to said agreement must deposit their stock, duly endorsed in blank for transfer, with necessary transfer stamps attached, with either GUARANTY TRUST COMPANY OF NEW YORK, No. 140 Broadway, New York City, or THE MERCHANTS NATIONAL BANK OF BOSTON, No. 28 State Street, Boston, Massachusetts, the depositaries named in said agreement, and there will be issued by the depositaries receiving the same certificates of deposit therefor. Stockholders depositing stock by mail should enclose sufficient postage stamps to cover expense of returning certificates of deposit by registered mail.

The Deposit Agreement provides that upon termination thereof by the Committee, or upon withdrawal by any Depositor under the provisions thereof, there will be no charge by the Committee for services against the Depositors, and each Depositor's proportion of the expenses and disbursements of the Committee shall not exceed fifteen cents for each share of stock, preferred or common, deposited by him.

Copies of the Deposit Agreement may be obtained at the offices of the Depositaries thereunder, namely, GUARANTY TRUST COMPANY OF NEW YORK, No. 140 Broadway, New York City, and THE MERCHANTS NATIONAL BANK OF BOSTON, No. 28 State Street, Boston, Mass., or from the Secretary to the Committee.

Dated, New York, March 10, 1917.

WILLIAM A. BRADFORD, Chairman,
BAYARD DOMINICK,
CHARLES S. SARGENT, JR.,
EUGENE V. R. THAYER,
FREDERICK K. RUPPRECHT,
GRAYSON M. P. MURPHY,
STEPHEN J. LEONARD,
Committee.

T. C. GILLESPIE, Secretary,
No. 14 Wall St. (Room 3001)
New York City.
CHADBOURNE & SHORES, Counsel.

Bonds
The Most Satisfactory Form of Investment
Carefully Selected Issues
Municipal
Railroad
Public Utility
Yielding from 4 to 6 Per Cent
List on Application
C. W. McNear & Co.
76 W. Monroe St., Chicago

HARRIS, WINTHROP & CO.
BROKERS
THE ROOKERY
CHICAGO
15 WALL STREET
NEW YORK

UNITED FRUIT COMPANY
DIVIDEND NO. 71

A quarterly dividend of two per cent (two dollars per share) on the capital stock of this Company has been declared, payable on April 14, 1917, to stockholders of record at the close of business March 24, 1917.

The transfer books do not close.

JOHN W. DAMON, Treasurer.

D. C. HEATH & CO., BOSTON
Preferred Stock

The regular quarterly dividend of one and three-quarters per cent has been declared by the Directors of this Corporation, payable April 1, 1917, to preferred stockholders of record March 26. Checks will be mailed.

WINFIELD S. SMYTH, Treasurer.

SUBSCRIBE FOR THE TRIBUNE

Paul H. Davis & Company
We are anxious to serve the investor who is interested in high grade unlisted securities.
39 SOUTH LA SALLE ST. Randolph 2281

SHARP ADVANCE IN WHEAT PRICE; FINISH AT TOP

Buying Stimulated by Belief Rail Strike Will Be Averted.

BAROMETER OF WHEAT PRICES FOR CHICAGO

May closed:
Thursday, March 15 .... $1.80¼-.80
Wednesday, March 14 .... 1.77-.76⅝
Net gain for the day .... .03¼
Thursday, March 16, 1916 .... 1.11⅝
July closed:
Thursday, March 15 .... 1.56-.55⅝
Wednesday, March 14 .... 1.52½-⅝
Net gain for the day .... .03⅝-½
Thursday, March 16, 1916 .... 1.09⅝-½
Clearances— Bushels.
Thursday, March 15 489,000
Thursday, March 16, 1916 1,874,000
Visible supply:
Monday, March 12 43,137,000
Monday, March 13, 1916 63,895,000
Comparative range, calendar years:

	May High.	May Low.		July High.	July Low.
1916	$1.95⅝	$ .93	1916	$1.62	$1.30
1915	1.67	.93	1915	1.43⅝	1.00
1914	1.32	.90⅝	1914	1.22	.76⅝
1913	.97⅝	.86⅝	1913	.93⅝	.84
1912	1.19⅝	.88½	1912	1.15	.85⅝
1911	1.07¼	.84⅝	1911	1.01	.84⅝
1910	1.16⅛	.83½	1910	1.14¼	.94⅛

Wheat values yesterday were again greatly influenced by the railroad situation, but the effect was the opposite from that on the previous session. Closing figures were best of the day and represented net gains of 3⅛@3¼c. Heavy buying by Logan & Bryan was a late feature and was largely responsible for the closing strength. This buying was believed to be in the nature of short covering and there was also considerable demand from shorts in general. Hope was entertained that a railroad strike would be avoided and this served the market to good purpose throughout most of the session.

Seaboard messages indicated considerable export demand, though apparently it was again largely for Manitoba wheat. Exporters were buying May wheat in the southwest and the strength in those markets attracted considerable attention. Local shipping sales were 20,000 bu. Seaboard clearances of wheat and flour for the day were 489,000 bu. against 1,874,000 bu a year ago.

Le Count's reports from southwest Kansas continued to be unfavorable, asserting that the crop there will be light this year. Inglis reports backward conditions through Missouri. Argentine shipments this week are estimated at 1,665,000 bu., against 3,276,000 bu exported a year ago. Primary receipts were 647,000 bu, against 1,080,000 bu a year ago.

Corn Strong at Finish.

Corn started out easier but quickly rallied and ruled strong, finishing 1c higher. One of the larger local traders bought much corn toward the last, and the strength in wheat also helped, as did the more cheerful feeling regarding the railroad strike threat. Shorts covered freely. Seaboard advices saying that corn was offered f. o. b. vessel at 3c a bushel less than shippers' prices by foreign resellers had little influence on the market. Cash corn was steady to ¼c higher, with local shipping sales 15,000 bu.

Not much corn is being offered by the country, and the hog market was again strong. Argentine shipments this week are estimated at 520,000 bu, against 944,000 bu a year ago. Broomhall had reports that the loss in Argentina's crop will be much greater than generally estimated. Clearances for the day were 468,000 bu. Primary receipts totaled 783,000 bu, against 764,000 bu a year ago.

Oats in Good Demand.

Oats followed wheat and corn to higher levels, finishing ⅜@1c higher. Seaboard houses and shorts were active buyers early, and later there was a good general demand for oats. Argentine shipments this week are estimated at 780,000 bu. London oats were 9d lower. Cash oats were steady to ½c higher, with local shipping sales 400,000 bu, all to be loaded and moved out at opening of navigation. Seaboard clearances for the day were only 3,000 bu. Primary receipts totaled 793,000 bu, against 475,000 bu a year ago.

Provisions gained substantially. Packing interests were credited with buying, and there was also considerable commission demand. The strength in grains and higher prices for hogs were factors, with the trade also impressed by the light hog movement and poor quality of arrivals. Liverpool spot lard was 1s lower. Local meat shipments were 1,593,000 lbs. against 2,490,000 lbs a year ago, while lard shipments were 864,000 lbs, against 854,000 lbs a year ago.

Rye Firm; Barley Dull.

Rye was firm, with No. 2 quoted $1.59 @1.60 nominal. Receipts, 1 car.

Barley ruled dull. Malting was quoted $1.14@1.32 and sold $1.14@1.26; feed and mixing quotable $1.03@1.12, and screenings, 50c@$1.05, with latter selling at 70@84c; skimmings were quoted 75@80c. Receipts were 29 cars.

Timothy seed was easy. Cash lots sold $4.55@5.25. Clover seed ruled firm. Cash lots quoted $12.00@17.00 and spot prime $17.80 nominal.

Flax seed closed 3¼c higher. Cash quoted $2.85@2.94 nominal. Duluth was 3½c, Minneapolis 3½c, and Winnipeg ⅝@2¼c higher respectively.

AMERICAN GRAIN MARKETS.

KANSAS CITY, Mo., March 15.—WHEAT—Cash, unchanged to 2c higher; No. 2 hard, $1.86@1.90; No. 3, $1.83@1.89; No. 2 red, $1.83@1.88; No. 3, $1.82@1.86. CORN—½@1½c higher; No. 2 mixed, $1.07½@1.08; No. 3, $1.05½@1.07; No. 2 white, $1.08@1.08½; No. 3, $1.07½@1.08; No. 2 yellow, $1.09½@1.10; No. 2, $1.08½@1.09. OATS—Unchanged; No. 2 white, 61¼@62c; No. 2 mixed, 58½@59¼c. RYE—$1.52@1.53. KAFFIR AND MILO MAIZE—$2.52@2.70. HAY—Strong; choice timothy, $14.50@15.00; choice prairie, $14.00; choice alfalfa, $22.50 @23.00. Futures: WHEAT—Close: May, $1.77⅝; July, $1.51⅝@1.51⅝; September, $1.40⅝@1.40⅝. CORN—May, $1.05⅝; July, $1.05; September, $1.02⅝@1.02⅞.

DULUTH, Minn., March 15.—Closing: LINSEED—On track, $2.88¼@2.89; arrive, $2.88; May, $2.90; July, $2.91 bid. WHEAT—On track, No. 1 hard, $1.88¾; No. 1 northern, $1.87¼; No. 2 northern, $1.81¼@1.83¼; No. 1 northern to arrive, $1.87¼; No. 3 northern on track, $1.75¼@1.80¼; Montana No. 2 hard on track and arrive, $1.87¼; May $1.83¼ bid; July, $1.78¼ bid. Durum, on track, No. 1, $1.91; No. 2, $1.86@1.88; arrive, No. 1, $1.89; May, $1.91 asked; July, $1.90, nominal. OATS—On track, 54½@57c; arrive, 54½c. RYE—On track and arrive, $1.53. BARLEY—On track, 90c@$1.23.

MINNEAPOLIS, Minn., March 15.—WHEAT—Cash: No. 1 hard, $1.96⅜@1.97⅜; No. 1 northern, $1.87⅜@1.91⅜; to arrive, $1.85⅜; No. 2 northern, $1.83⅜@1.91⅜; No. 3 wheat, $1.77¾@1.85⅜. Futures: May opened, $1.78⅛@1.79; high, $1.82⅝; low, $1.78½; closed, $1.81⅝@1.81⅞; July opened, $1.72½; high, $1.76½; low, $1.72½; closed, $1.75⅛@1.76. Flour—Unchanged; shipments, 58,480 brls. BARLEY—96c@$1.24. RYE—$1.53½ @1.54½. BRAN—$34.50@35.00. CORN—No. 3 yellow, $1.06@1.07. OATS—No. 3 white, 55¼@57¼c. FLAX—$2.85@2.94.

ST. LOUIS, Mo., March 15.—WHEAT—Steady; track No. 2 red, $1.97@1.99; No. 2 hard, $1.91@1.96½. CORN—Steady; track No. 2, $1.08½; No. 2 white, $1.09@1.09½. OATS—Steady; track No. 2, 61½c; No. 2 white, nominal. RYE—Steady; No. 2 nominal. Futures: WHEAT—Higher; May, $1.79⅞; July, $1.51⅞. CORN—Higher; May, $1.08⅛; July, $1.07. OATS—Higher; May, 58c.

OMAHA, Neb., March 15.—WHEAT—No. 2 hard, $1.84½@1.86; No. 3 hard, $1.80@1.84. CORN—No. 2 white, $1.04½@1.04⅜; No. 3 white, $1.03⅜@1.04; No. 2 yellow, $1.04@1.04½; No. 3 yellow, $1.03½@1.04; No. 2, $1.03@1.03½; No. 3, $1.02⅜@1.03¼. OATS—No. 3 white, 57¼@57½c.

TOLEDO, O., March 15.—WHEAT—Cash, $1.94½; May, $1.96½; July, $1.60½. CLOVERSEED—Prime cash, $11.05; March, $11.00. ALSIKE—Prime, cash and March, $11.45. TIMOTHY—Prime, cash and March, $2.52.

PEORIA, Ill., March 15.—CORN—Unchanged to ½c higher; No. 3 white, $1.07½@1.08¼; No. 3 yellow, $1.07¼@1.08½; No. 3 mixed, $1.07½@1.08¼. OATS—¼@1c lower; No. 3 white, 57¼@58¼c; No. 4 white, 57¼c.

BOARD OF TRADE TRANSACTIONS

RANGE OF ACTIVE FUTURES.

	Open.	High.	Low.	Closing Mar. 15.	Closing Mar. 14.
WHEAT.					
May	1.77⅝	1.80¼	1.77	1.80¼	1.77
July	1.52⅝	1.56	1.52	1.56⅜	1.52⅝
Sept	1.42	1.45⅛	1.41⅜	1.45⅛	1.42
CORN.					
May	1.07	1.08⅛	1.06⅝	1.08	1.07
July	1.05⅝	1.07	1.05½	1.07	1.06
Sept	1.04⅝	1.06	1.04½	1.05⅞	1.04⅞
OATS.					
May	56⅞	57⅞	56½	57⅜	56⅝
July	55⅛	56⅛	55	56	55⅛
PORK.					
May	32.00	32.85	31.90	32.85	32.10
July	31.30	32.12½	31.30	32.12½	31.40
LARD.					
May	18.82½	19.07½	18.80	19.00	18.70
July	18.82½	19.05	18.72½	18.97½	18.67½
SHORT RIBS.					
May	17.17½	17.47½	17.17½	17.47½	17.12½
July	17.27½	17.57½	17.27	17.55	17.20

PRICES AT OUTSIDE MARKETS.

	Open.	High.	Low.	Close.	Prev. close.
ST. LOUIS.					
May wheat	1.76¾	1.80	1.76½	1.79⅞	1.76⅞
July wheat	1.48⅞	1.51⅝	1.48⅝	1.51⅞	1.48⅝
Sept. wheat	1.41	1.43⅝	1.41	1.43⅝	1.40⅝
May corn	1.07	1.08⅛	1.07	1.08⅛	1.06⅞
July corn	1.06½	1.07¼	1.06½	1.07	1.06¼
KANSAS CITY.					
May wheat	1.73¼	1.77⅜	1.73	1.77⅞	1.74
July wheat	1.48	1.51⅝	1.48	1.51⅝	1.48⅝
Sept. wheat	1.39½	1.40⅝	1.38⅞	1.40⅝	1.38⅝
May corn	1.04⅛	1.05⅝	1.04	1.05⅝	1.04⅛
July corn	1.03⅞	1.05	1.03⅞	1.05	1.03⅜
MINNEAPOLIS.					
May wheat	1.79	1.82⅝	1.78½	1.81⅝	1.79
July wheat	1.72½	1.76½	1.72½	1.76	1.72⅞
Sept. wheat	1.45	1.48	1.45	1.48	1.44⅜
DULUTH.					
May wheat	1.80⅛	1.83⅜	1.80⅛	1.83¼	1.80¼
July wheat	1.76	1.78¼	1.75	1.78¼	1.74⅞
WINNIPEG.					
May wheat	1.80½	1.83¼	1.80	1.83½	1.80⅞
July wheat	1.77⅛	1.80⅜	1.77⅜	1.80⅝	1.77⅜
Oct. wheat	1.47½	1.49	1.47⅜	1.48⅞	1.46⅛
May oats	60⅜	60⅝	60⅜	61¼	60⅜
July oats	60⅝	61⅛	60⅜	61¼	60⅛
TOLEDO.					
Cash wheat	1.91½	1.94½	1.91½	1.94¼	1.92
May wheat	1.83½	1.96½	1.93½	1.96½	1.93⅝
July wheat	1.57½	1.60½	1.57½	1.60½	1.57½
May corn	....	....	....	1.10⅜	1.09⅝
July corn	....	....	....	1.09⅜	1.08⅜
May oats	....	....	....	60⅜	59½
July oats	....	....	....	58⅜	58
BALTIMORE.					
March wh't	....	....	....	2.00¼	2.01¼
March corn	....	....	....	1.17	1.17⅛

GRAIN INSPECTION.

	Standard.	No. 2 or better.	No. 3.	Lower grades.	Total cars.
Winter wht.	..	6	3	1	10
Spring wh.	..	..	1	4	5
Western wh.	..	18	12	13	43
Mixed wh.	..	..	..	1	1
Corn	..	7	84	47	138
Oats	50	10	75	5	140
Rye	..	7	..	1	8
Barley	..	2	4	11	17
Totals	50	50	179	83	362

Loaded from unlicensed elevators: Wheat—No. 2 red winter, 1 car; No. 2 hard, 14 cars; No. 2 white, 7 cars. Corn—No. 2 yellow, 3 cars; No. 3 yellow, 22 cars and 78,128 bu; No. 4 yellow, 2 cars; No. 3 white, 2 cars; No. 3 mixed, 44 cars; No. 4 mixed, 5 cars. Oats—No. 2 white, 4 cars; standard, 26 cars; No. 3 white, 27 cars; purified, 14 cars; clipped, 18 cars. From store: Wheat—No. 2 hard winter, 28,598 bu. Oats—Standard, 26,667 bu.

DAILY BIDS AND OFFERS.

	Bids High.	Bids Low.	Bids Close.	Offers High.	Offers Low.	Offers Close.
WHEAT.						
May	1.75¼	1.73½	1.75¼	1.86	1.84¼	1.85¼
July	1.52⅞	1.51⅜	1.52½	1.60⅝	1.59⅝	1.59⅝
Sept	1.43	1.42	1.42½	1.48¼	1.47⅜	1.47⅜
CORN.						
May	1.07	1.06⅜	1.07	1.09⅛	1.08⅜	1.09⅛
July	1.06⅛	1.05⅜	1.06⅛	1.08	1.07⅜	1.08
OATS.						
May	.57	.56⅝	.56⅜	.58⅛	.58⅛	.58⅛
July	.55⅝	.55⅝	.55½	.56⅜	.56⅜	.56⅜

WEEKLY BIDS AND OFFERS.

	Next week. Bids.	Offers.
WHEAT.		
May	1.57	1.98
July	1.39½	1.67
CORN.		
May	1.02¼	1.13½
July	1.02¼	1.12
OATS.		
May	.53⅝	.61½
July	.52⅝	.58½

PRIMARY MOVEMENT.

WESTERN.

	Received Wheat.	Received Corn.	Shipped Wheat.	Shipped Corn.
Chi	98,000	341,000	176,000	159,000
Mil	28,000	36,000	1,000	23,000
Minn	235,000	9,000	93,000	58,000
Duluth	13,000	....	6,000	....
St. L.	72,000	59,000	81,000	34,000
Toledo	2,000	7,000	4,000	5,000
Detroit	4,000	23,000	1,000	5,000
Kas. C.	130,000	52,000	143,000	40,000
Peoria	10,000	92,000	6,000	42,000
Omaha	54,000	68,000	49,000	56,000
Indpls	1,000	96,000	10,000	80,000
Cin	7,000	35,000	3,000	16,000
T'l, bu.	654,000	918,000	573,000	518,000
L't yr.	1,080,000	764,000	823,000	509,000

EASTERN.

	Received Wheat.	Received Corn.	Shipped Wheat.	Shipped Corn.
New Y.	224,000	244,000	448,000	203,000
Boston	40,000	4,000	....	....
Phila	109,000	9,000	....	....
Balt	16,000	61,000	....	265,000
New O.	67,000	15,000	....	....
Galvn	1,000	....	....	....
T'l, bu.	457,000	333,000	448,000	468,000
L't yr.	801,000	183,000	1,442,000	8,000

CASH TRANSACTIONS.

FLOUR—Easier; spring wheat, special brands, in wood, $10.00 brl; hard spring wheat patents, in jute, $8.90; straight, export bags, $8.70; first clears, $8.00; second clears, $6.50@7.00; low grades, $5.75@6.00; soft winter patents, $8.60@8.75; hard winter patents, $8.50@8.70; first clears, $7.80@8.00; second clears, $6.50@7.00; low grades, $5.40@5.50; white rye flour, in jute, $8.20; dark rye flour, in jute, $7.70.

WINTER WHEAT—Relatively steady. Sales in store: Mixed lots, 20,000 bu. Track, Chicago: No. 3 hard, $1.86¼.

SPRING WHEAT—No. 2 northern, $1.87½.

CORN—Steady to ¼c higher. Sales in store: Mixed lots, 15,000 bu. Track, Chicago: Sample grade, $1.05½@1.06; No. 5 mixed, $1.04½@1.05¼; No. 4 mixed, $1.05⅞@1.07¼; No. 3 mixed, $1.07¼@1.08; No. 2 mixed, $1.08¼; No. 5 yellow, $1.05; No. 4 yellow, $1.06@1.08; No. 3 yellow, $1.07½@1.08¼; No. 2 yellow, $1.09; No. 4 white, $1.06@1.06⅜; No. 3 white, $1.07⅜@1.08½. Illinois proportional: No. 3 mixed, $1.08@1.08¼; No. 2 mixed, $1.09¼; No. 4 yellow, $1.08; No. 3 yellow, $1.08@1.08½; No. 2 yellow, $1.08⅜; No. 4 white, $1.08; No. 3 white, $1.08¼.

OATS—Steady to ½c higher. Sales in store: Mixed lots, 400,000 bu. Track, Chicago: No. 4 white, 58c; No. 3 white, 58½@59⅜c; standard, 59¼@60c. Illinois proportional: Sample grade, 52c; No. 4 white, 56½@57¼c; No. 3 white, 58½@59¼c; standard, 59@60⅜c; No. 2 white, 60@61⅜c.

HOG PRODUCTS—Firm. Cash lots: Mess pork, regular, $33.00@33.20; lard, $19.07½; ribs, $17.12½@17.62½.

BEEF PRODUCTS — Quiet. Beef hams, $35.50@36.00; extra mess beef, $24.50@25.00; plate beef, $25.50@26.00; extra plate beef, $26.50@27.00; edible tallow, 13¼@13½c; packers' prime do, 12⅝@13c; packers' No. 1 do, 12¼@12½c; packers' No. 2 do, 10⅝@11¼c; renderers' No. 1 do, 11⅝@12c; choice country do, 12½@12⅝c; No. 2 country do, 10⅝@10⅞c; oleo stearin, 14⅝@15c; lard stearin, 19¼@19½c; extra oleo oil, 19½@19⅝c; oleo stock, 16½@17½c.

GREASE — Trade quiet. Brown, 10@10½c; yellow, 11¼@11½c; house, 10⅝@11c; B white, 11½@11⅝c; A white, 12@12½c; choice white, 12¼@12½c.

HAY.

HAY — Steady. Receipts, 646 tons; shipments, 153 tons; choice timothy, $17.00@18.00; No. 1, $15.00@16.00; No. 2, $14.00@15.00.

STRAW—Rye, $10.50@11.00; oat, $8.50@9.00; wheat, $8.00@8.50.

NEWS AND GOSSIP OF BOARD OF TRADE

It is proposed to change the trading unit of mess pork from lots of 250 brls to lots of 50,000 pounds. The committee appointed to consider the matter consisted of the following members: John Tredwell, John A. Bunnell, E. F. Chapin, W. L. Gregson, and John Roberts. The committee is unanimously of the opinion that the proposed change is necessary for the best interests of the trade and that it would help rather than restrict trading in pork futures. The committee recommends that the change should be made effective as applying to contracts for the year 1918.

Hog products in local elevators on dates named follow:

	March 15, 1917.	March 1, 1917.	March 15, 1916.
Mess pork, reg., brls.	11,319	11,462	11,940
Mess pork, old, brls.	98	335	11,971
Lard, contract, lbs.	27,260,625	30,502,351	69,593,340
Lard, old, lbs	4,431,993	7,310,263	11,712,700
Other lard, lbs	12,027,545	13,603,672	....
Short rib sides, lbs.	19,532,879	19,821,000	23,473,325
Extra S. C. sides, lbs.	1,016,551	1,394,247	886,541

Local wheat business was small yesterday, 20,000 bu being sold to mills. At Kansas City there was a good demand for May wheat, and exporters were credited with buying. Winnipeg wired there was a fair cash demand there, with offerings moderate.

Receipts inspected yesterday: Wheat, 68 cars; corn, 186 cars; oats, 173 cars; rye, 1 car; barley, 29 cars. Hogs estimated for today, 18,000 head.

Minneapolis wheat stocks decreased 470,000 bu for five days.

Considerable business has been done the last few days in oats for opening of navigation shipment. Total sales yesterday were 400,000 bu, mostly for lake shipment. The car situation does not improve to any extent. Shippers have not received much encouragement from the railroads, and some of the roads are not taking shipments of either grain or flour at present. Cash prices for corn and oats were firm relatively, and there does not appear to be much pressure on the markets.

Shorts in all grains as well as in provisions were disposed to even up contracts yesterday pending strike developments. With a possibility that a settlement of the controversy might be effected without recourse to the men being called out, shorts were not inclined to stand on their lines, and covered on a large scale. With wheat stong, the coarse grains also were affected. Regardless of the strike conditions, the railroad situation is bad from the standpoint of shippers.

Eastern packers were credited with bidding up hog prices yesterday. Light receipts made it easy to advance prices. The quality of current receipts of hogs is said to be poor, and prospects are for moderate receipts. As a result of the hog market conditions commission houses were again good buyers. Traders were inclined to ignore the threatened strike.

The Tribune Investors' Guide

Answers to inquiries are based upon information which THE TRIBUNE believes reliable, fair, and unprejudiced, but beyond the exercise of care in securing such information THE TRIBUNE assumes no responsibility.

Inquiries must bear the signature and address of writer in order to receive attention. Answers thought to be of public interest will be published. If an answer is not of general interest it will be mailed provided stamp is inclosed. Address letters to Investors' Guide.

McCrory Stores Corporation.

J. W. R., Delafield, Wis.—The McCrory Stores corporation was formed in 1915 to take over a business that had been in operation thirty years. The new company issued $5,000,000 of common stock and $1,250,000 of 7 per cent preferred, the latter subject to retirement by sinking fund at 110. Sales in 1916 were $6,786,989, an increase of about 20 per cent over 1915. Net profits for the year have not yet been reported, but in 1915 they were at the rate of 6.8 per cent of sales, and amounted to about $6 a share on common stock after paying the preferred dividend.

Lake Shore and South Bend.

V. E. M.—The Chicago, Lake Shore and South Bend Railway company has issued $5,000,000 of common stock, $1,000,000 preferred, $4,357,000 first mortgage bonds, and $50,000 of equipment trusts. All the securities except the equipment trust notes are in the hands of the organizers and have been used as collateral for loans. They have no quotable market value. The company operates an electric line between Pullman, Ill., and South Bend, Ind. Up to June 30, 1915, it had not earned interest charges. The deficit for the year ended then was $206,030. No later report is available.

Oklahoma Producing and Refining.

A. B. C., Clinton, Ia.—Oklahoma Producing and Refining is making large profits and paying 10 per cent a year on $2,500,000 of stock. Its report for nine months ended Dec. 31 showed earnings of $343,959. Dividends and depreciation took $197,782 of this. Evidently the stock is highly speculative. The other companies you mention make public little or no information about their condition and their stocks are hazardous.

Brief Answers.

C. H. S.—The Wyoming Coal and Iron company bonds were issued in Chicago in 1903, the Royal Trust company being trustee. In 1910 the trust company said it had resigned as trustee, letters to the coal company were not answered, and, as far as could be learned, the bonds had no value. No later information is found.

G. K.—The Gillette Rubber company's circulars indicate that it is practically a new promotion. There are scores, if not hundreds, of new rubber and tire companies now organizing. Some of them, no doubt, will be successful, but nobody can predict the future of any particular one.

L. M. G. and A. R.—The Industrial Securities company furnishes only limited information about its finances. The stock might be a desirable investment for a person in a position to keep in close touch with the business. For any one else it would be a speculation.

A. J. M.—The mail order house you ask about and several similar concerns furnish no information about their finances. Without such information there is no basis for any opinion of the stock or of the "profit sharing certificates" that these concerns are issuing.

A. W. B.—Summer resort lots at $10 doubtless yield a good profit to the promoters. Probably the land cost them less than $15 an acre and they have subdivided each acre into at least twelve lots.

A. G. T.—Mascot Copper stock is purely speculative. The company owns a mine and has shipped some ore, but the copper recovered has not paid the cost of mining. There is a market for the shares at about $1.60 bid, $1.75 asked.

V. B., La Salle, Ill.—When a company calls bonds for payment it usually has no means of notifying bondholders except by advertisement. If a holder does not learn of the call he will receive notice when he sends in the next coupon.

J. G. R.—Baltimore and Ohio common pays 5 per cent a year. It is earning at the rate of 8 or 9 per cent.

Where Disease Breeds

Germs breed by millions in unsanitary cuspidors. From them are distributed the seeds of tuberculosis, pneumonia, grippe, bronchitis and other maladies of the lungs, throat and nose.

Toilets, particularly yard toilets, are favorite nesting places for the germs of typhoid, dysentery, all intestinal troubles and some blood disorders. They are also depositories for the germs of any disease with which their users may be afflicted.

In kitchen sinks and in their drain pipes—in the drains of bath tubs and wash basins—in garbage cans—in unwashed milk bottles and in all places where grease, food particles and all matter subject to decay are kept or collect—there disease germs are always present.

Lysol Disinfectant

Yet you can make a better fight against disease than it can make against you and yours, by the regular use of Lysol Disinfectant. Lysol kills all germs immediately, no matter what their nature. It is impossible for germs to breed where Lysol is used regularly. A 25c bottle goes a long way; it will make two gallons of reliable disinfectant. A 50 cent bottle makes five gallons.

Remember that there is but One True Lysol—the preparation bottled, signed and sealed by Lehn & Fink. Get a bottle today; begin at once to have your home surgically clean as well as eye-clean.

Three sizes: 25c, 50c and $1.00. Sold everywhere.

OUR SIGN IS OUR BOND

Lehn & Fink New York Inc.

"TIZ" FOR TIRED PUFFED-UP FEET

Instant relief for sore, aching, tender, calloused feet and corns.

You're footsick! Your feet feel tired, puffed-up, chafed, aching, sweaty, and they need "Tiz."

"Tiz" makes feet remarkably fresh and sore-proof. "Tiz" takes the pain and burn right out of corns, callouses and bunions. "Tiz" is the grandest foot-gladdener the world has ever known.

Get a 25-cent box of "Tiz" at any drug store and end foot torture for a whole year. Never have tired, aching, sweaty, smelly feet; your shoes will fit fine and you'll only wish you had tried "Tiz" sooner. Accept no substitute.—Advertisement.

NEW NOON DAY (12:10) TRAIN, CHICAGO TO NEW YORK

GRAND TRUNK RAILWAY SYSTEM

FARE ONLY $19.10

Arrives NEW YORK (and PHILADELPHIA) NEXT AFTERNOON

Pullman's latest sleeping cars. Modern coaches and dining car service. Observation parlor car Chicago to Detroit.

MAKE RESERVATIONS NOW. GRAND TRUNK

Ticket Office, 301 So. Clark St. Phone Wabash 1757

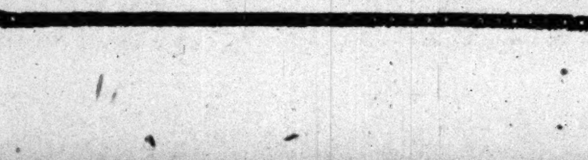

INDEX TO CLASSIFIED ADVERTISEMENTS.

	Page.	Col.
ARTS AND ANTIQUES	21	8
AUCTION SALES	21	8
AUTO LIVERIES	21	7
AUTOMOBILES	22	3
GASOLINE	22	3
ELECTRIC	22	2
MOTOR TRUCKS	22	6
AUTO SUPPLIES, ACCESSORIES	22	3
AUTOMOBILES WANTED	22	5
BARTER AND EXCHANGE	19	2
BICYCLES & MOTORCYCLES	22	6
BILLIARDS AND BOWLING	19	5
BOARD AND LODGING	19	7
BOARD WANTED	19	8
BOATS, YACHTS, ETC.	19	2
BOOKS AND MAGAZINES	21	8
BUILDING MATERIAL	21	7
BUSINESS CARDS	20	1
BUSINESS CHANCES	22	3
BUSINESS PERSONALS	19	3
BLDGS. FOR SALE & WANTED	21	8
CAMERAS, KODAKS, ETC.	22	5
CASTOFF CLOTHING	21	8
CEMETERIES	21	7
CLEANERS AND DYERS	20	1
CLOTHING, FURS, ETC.	21	8
CLUB. & ASSN. MEMBERSHIPS	19	3
CONTRACTS TO LET & WANTED	21	8
DANCING SCHOOLS	22	6
DETECTIVE AGENCIES	22	8
DOGS, BIRDS, POULTRY, ETC.	21	8
DRESSMAKING & MILLINERY	19	2
FINANCIAL	21	7
GARAGES	22	6
HELP WANTED—MALE	17	2
HELP WANTED—MALE	18	1
HELP WANTED—FEMALE	18	4
HELP WANTED—FEMALE	19	1
HOME WORKERS' SERVICES	17	2
HORSES AND CARRIAGES	21	8
HOTELS	19	5
HOUSEHOLD GOODS	22	6
HOUSEHOLD GOODS WANTED	22	7
INSTRUCTION	22	7
JEWELRY, WATCHES, ETC.	20	7
LAND INFORMATION	21	6
LAW AND COLLECTIONS	21	8
LEASEHOLDS	22	3
LEGAL NOTICES	19	3
LIGHT & HEAVY MFG.	19	3
LOST AND FOUND	19	3
MACHINERY AND TOOLS	19	3
MORTGAGES	21	7
MOTORCYCLES AND BICYCLES	22	6
MOTOR TRUCKS TO RENT	22	6
MUSICAL AND DRAMATIC	21	8
MUSICAL INSTRUMENTS	22	8
OFFICE DEVICES	19	3
PARCEL POST AND EXPRESS	21	8
PARTNERS WANTED	22	6
PATENTS, PAT. ATTORNEYS	22	8
PENSIONS	21	8
PERSONAL	19	3
PERSONAL PROPERTY LOANS	21	7
POSTAGE STAMPS, COINS, ETC.	21	8
PRINTING, ENGRAV'G, BIND'G	21	8
PLUMB'G & LIGHT FIXTURES	21	8
REAL ESTATE—CENTRAL	20	8
APTS.—SOUTH SIDE	20	8
APTS.—SOUTHWEST	20	8
APTS.—NORTH SIDE	20	8
APTS.—NORTHWEST	20	8
APTS.—NORTHWEST	21	1
APTS.—WEST SIDE	21	1
BUSINESS PPTY—SOUTH	21	1
BUSINESS PPTY—NORTH	21	1
BUSINESS PPTY—WEST	21	1
HOUSES—SOUTH SIDE	21	1
HOUSES—SOUTHWEST	21	1
HOUSES—NORTH SIDE	21	1
HOUSES—NORTHWEST	21	2
HOUSES—WEST SIDE	21	2
VACANT—SOUTH SIDE	21	2
VACANT—SOUTHWEST	21	2
VACANT—NORTH SIDE	21	2
VACANT—NORTHWEST	21	3
VACANT—WEST SIDE	21	3
MANUFACTURING PPTY	21	3
SUBN—OAK PK., AUSTIN	21	3
SUBN—SOUTH	21	3
SUBN—NORTH	21	3
SUBN—NORTHWEST	21	4
SUBN—WEST	21	4
ACRE PROPERTY	21	4
SUMMER RESORTS	21	4
FARM LANDS	21	5
COUNTRY	21	5
CATTLE RANCHES	21	6
REAL ESTATE WANTED	21	6
REAL ESTATE TO EXCHANGE	21	6
REAL ESTATE LOANS	21	6
ROOMMATES	19	7
SAFES	20	7
SITUATIONS WTD—MALE	16	6
	17	1
SITUATIONS WTD—FEMALE	17	1
SPORTING GOODS	22	8
STEAMSHIP LINES	22	8
STOCKS AND BONDS	21	7
STORE AND OFFICE FIXTURES	20	7
STOVES	22	7
TALKING MACHINES	21	8
TO RENT—ROOMS	19	4
TO RENT—HOUSEKPG. ROOMS	19	5
TO RENT—HOUSES	19	7
TO RENT—FLATS	19	7
TO RENT—FLATS	20	1
TO RENT—FURNISHED FLATS	20	4
TO RENT—STORES	20	5
TO RENT—OFFICES & STUDIOS	20	5
TO RENT—FLOORS AND LOFTS	20	6
TO RENT—MFG. PROPERTY	20	7
TO RENT—BUILDINGS	20	7
TO RENT—HOTELS	20	7
TO RENT—BARNS	20	7
TO RENT—OTHER CITIES	20	7
TO RENT—MISCELLANEOUS	20	7
TRADE SCHOOLS—MALE	18	4
TRADE SCHOOLS—FEMALE	19	2
TYPEWRITERS AND SUPPLIES	22	8
WANTED—TO RENT—ROOMS	19	5
WANTED—HOUSES	19	7
WANTED—FLATS	20	5
WANTED—STORES & OFFICES	20	7
WANTED—TO RENT—MFG.	20	6

OFFICIAL WEATHER REPORT.

Place of observation. Mar. 15, 1917. 7:00 p. m., Central time.	Temp. 7 p. m.	Highest today.	Lowest last night.	State of weather.	Direction of wind.	Precipitation 24 hours.
Eastern states—						
Albany	32	40	34	Cloudy	N.W.	.02
Atlanta	58	68	44	Clear	N.W.	.12
Boston	38	44	34	Clear	W.	.02
Buffalo	30	30	26	Cloudy	W.	.06
Charleston	60	74	62	Fair	E.	...
New York	36	44	34	Cloudy	N.W.	...
Philadelphia	40	46	38	Fair	N.W.	...
Pittsburgh	32	38	34	Cloudy	N.W.	...
Washington	48	54	32	Clear	N.W.	...
Gulf states—						
Abilene	78	86	54	Clear	S.W.	...
El Paso	68	70	46	Clear	S.W.	...
Galveston	68	72	64	Clear	S.W.	...
Jacksonville	74	80	64	Clear	N.	...
Miami	74	78	68	Clear	S.E.	...
New Orleans	74	82	64	Clear	S.E.	...
San Antonio	78	88	60	Clear	...	...
Tampa	70	82	60	Clear	W.	...
East-central states—						
Cairo	56	58	40	Cloudy	N.E.	...
Chicago	32	38	27	Cloudy	N.E.	...
Cincinnati	44	52	32	Clear	N.	...
Cleveland	32	32	30	Cloudy	W.	...
Detroit	34	36	30	Cloudy	N.	...
Grand Rapids	30	34	30	Cloudy	N.W.	...
Indianapolis	42	46	28	Clear	N.E.	...
Madison	28	32	20	Fair	N.	...
Marquette	26	28	24	Cloudy	N.W.	.02
Memphis	56	64	50	Rain	N.E.	.02
Milwaukee	32	34	24	Cloudy	N.E.	...
Nashville	56	60	38	Cloudy	S.E.	...
Peoria	38	44	24	Fair	E.	...
Ste. Marie	32	32	28	Clear	N.	.08
Springfield, Ill.	44	48	28	Cloudy	E.	...
West-central states—						
Bismarck	24	24	10	Snow	N.E.	...
Davenport	34	40	24	Clear	E.	...
Des Moines	34	36	22	Cloudy	E.	...
Dubuque	32	34	20	Cloudy	E.	...
Duluth	26	30	18	Clear	N.E.	...
Kansas City	50	52	28	Rain	S.E.	.04
Oklahoma	56	60	50	Cloudy	N.E.	...
Omaha	34	34	22	Cloudy	N.E.	...
St. Louis	50	54	32	Cloudy	E.	...
St. Paul	30	32	16	Cloudy	N.E.	...
Wichita	52	58	38	Cloudy	N.E.	...
Mountain states—						
Boise	38	38	18	Clear	N.W.	...
Cheyenne	12	22	22	Snow	N.	...
Denver	24	28	26	Snow	N.	...
Phoenix	62	64	44	Clear	N.W.	...
Salt Lake City	26	30	22	Snow	N.W.	.24
Santa Fe	32	40	32	Fair	W.	...
Yellowstone P.	14	16	10	Cloudy	N.W.	.02
Pacific states—						
Los Angeles	56	62	42	Clear	S.W.	...
Portland, Ore.	48	50	32	Clear	N.W.	...
San Francisco	52	56	42	Clear	N.W.	...
San Diego	56	58	44	Clear	N.W.	...
Spokane	40	42	20	Clear	W.	...
Canadian—						
Calgary	22	30	12	Clear	S.E.	...
Medicine Hat	20	24	−2	Fair	W.	...
Montreal	30	34	28	Fair	W.	...
Toronto	34	34	30	Cloudy	W.	...
Winnipeg	24	28	18	Clear	N.	...

NEW INCORPORATIONS.

The following applications for incorporation were filed yesterday in the office of Secretary of State Emmerson in Springfield:

Abbotts, Chicago; capital, $2,500; incorporators, A. Schlessinger, M. Swain, L. T. Ganey.

Benld Amusement company, Benld; capital, $5,000; incorporators, F. A. Renner, J. J. Edwards, J. J. Shutt, Harm Harms.

The Epstein Novelty Stores, Chicago; capital, $2,500; incorporators, P. Epstein, I. Epstein, M. Epstein.

F. B. Leonard company, Metropolis; capital, $50,000; incorporators, Frank Bonner Leonard Sr., Charles Cleveland Leonard, Allie Cleveland Leonard.

International Bond and Mortgage company, Chicago; capital, $2,500; incorporators, Abner Goldenson, David Jacker, George Goldenson.

International Lamp Manufacturing company, Chicago; capital, $8,000; incorporators, Leonard Stone, B. Brown, William Pehlman.

Modern Cloak and Suit company, Chicago; capital, $10,000; incorporators, Sylvanus George Levy, Isac B. Lipson, I. Miller.

Parliament & Espert company, Chicago; capital, $25,000; incorporators, John Morgan, B. B. Morgan, C. C. Morgan.

The People's Grain company, Tabor; capital, $8,000; incorporators, Earl L. Mountjoy, Andrew V. Robins, S. O. McCullough.

Reliable Auto Parts company, Chicago; capital, $24,000; incorporators, Abe Goldberg, John Mell, Sam Figeholtz.

Russell Electric company, Chicago; capital, $2,500; incorporators, Samuel I. Russell, Thomas Charles Russell, R. E. Church.

Sano Milling and Manufacturing company, Belleville; capital, $2,500; incorporators, Eugene W. Kreitner, Henry Hallerman, Herman Neff.

The Viking Fishing and Athletic club, Chicago; incorporators, Cleas Andre, E. W. Larson, John Anderson.

The Romeo Baseball Club and Athletic association, Chicago; incorporators, Daniel J. O'Shea, Edward T. Ryan, James G. Ryan.

Glenn Pure Ice company, Beardstown; name changed to Glenn Ice and Coal company.

W. K. F. company, Chicago; capital stock increased from $2,500 to $6,000; increase in number of directors.

Conservatory Players' Action company, Chicago; capital stock increased from $25,000 to $100,000.

Illinois Malt Products company, Chicago; name changed to Chicago Iron and Steel company.

Chicago Iron and Steel company, Chicago; dissolved.

SITUATIONS WANTED—MALE.

Bookkeepers and Clerks.

SITUATION WTD—COST ACCOUNTANT, with experience in selling, buying, shipping, and having a general knowledge of business, with firm where there is advancement for a hustler. LOUIS HESS, 368 10th-av., Milwaukee, Wis.

PURCHASING AGENT

or assistant; have 3 yrs.' mech. drafting and machine shop practice and 2½ yrs.' purchasing all supplies; tech. h. s. grad.; age 25. Address J 186, Tribune.

SITUATION WTD—FIRST CLASS BOOKkeeper, age 25, to take charge or to be assistant; auditing concern preferred; have several years' experience in pay roll, voucher, and safeguard ledger systems; 1st class reference. Address H 153, Tribune.

BOOKKEEPER.

Thoroughly experienced Office Man, quick and correct; modern systems; able to take charge. Address F 524, Tribune.

SITUATION WTD—BKKPR., 27, PERMAnent future, ambitious, intelligent worker, capable of taking charge; good penman, quick, accurate, dependable; start $25. Address H 178, Tribune.

SITUATION WTD—RENT MAN, YOUNG, hard working, and conscientious, well educated, with four years' exp. in large renting dept. Want permanent position with future. Address H 459, Tribune.

SITUATION WTD—YOUNG MAN, EXPERIenced in all real estate details; reliable; capable to manage properties or office. Address G 409, Tribune.

SITUATION WTD—D. E. BKPR., CASHIER, reliable, capable of taking charge; 11 yrs.' exp.; good penman; bond.; A1 ref.; age 29; salary $20. Address H 475, Tribune.

SITUATION WTD—YOUNG MAN, AGE 21, 4 years' exp. in gen. office, wants position with smaller concern; best ref. Address H 152, Tribune.

SITUATION WTD—ENERGETIC YOUNG man; general office or sales work; good experience; well educated; best references. Address F 551, Tribune.

SITUATION WTD — YOUNG MAN, 23 YRS. of age, in office [small loop office preferred]; broad exp. in all around office work; can furnish A1 refs. Address G 307, Tribune.

SITUATION WTD — BOOKKEEPER, ACcounts payable, remittances, correspondence; experienced; A1 reference; age 26. Address F 565, Tribune.

SITUATION WTD—YOUNG MAN, FIRE INsurance experience, would like connection with real estate office; references furnished; moderate salary. Address H 438, Tribune.

SITUATION WTD—AMBITIOUS YOUNG man, 22, col., ed., clerical position, exp. as pay roll clerk, timekeeper, accountant; refs. Address J 139, Tribune.

SITUATION WTD — FIRST CLASS BOOKkeeper and cost accountant, now employed; 11 years' experience; best of references. Address J A 41, Tribune.

SITUATION WTD—CORRESPONDENT OR assistant sales manager; long experience writing dealers and salesmen; also selling experience on road. Address P O 161, Tribune.

SITUATION WTD—BKKPR., YOUNG MAN, 21 yrs.; 5 yrs.' gen. off. exp., accounting student; A1 refs. Address G 273, Tribune.

SITUATION WTD—BY GEN. OFF. MAN, age 23, 6 yrs.' exp.; ex. at figures; h. s. graduate. Address H 251, Tribune.

SITUATION WTD—BOOKKEEPER OR OFfice man, age 28; 12 yrs.' exp.; competent and reliable. Address F 194, Tribune.

SITUATION WTD—YOUNG MAN, 8 YRS.' bkpg. and gen. ofc. exp. Address H 476, Tribune.

SITUATION WTD—TIMEKEEPER AND payroll clerk, age 20, high school; refs.; $15 weekly. Address H 283, Tribune.

SITUATION WTD—EXP. BOOKKEEPER; knowledge of stenog.; West Side pref.; $14. Address F 104, Tribune.

SITUATION WTD—OFFICE WORK; SAT. aft., eve., and Sun.; bkkpg., auditing, filing, etc.; 8 yr. exp. Address G 286, Tribune.

SITUATION WTD—EXP. BKKPR., KNOWLedge of stenography; small office pref.; best of refs. Address D 584, Tribune.

SITUATION WTD—OFFICE MAN; EXP.; young; 22; married. Address G 439, Tribune.

SITUATION WTD—BY YOUNG MAN, 26, shipping clerk or asst., with growing concern; A1 refs. Address H 563, Tribune.

SITUATION WTD—BOOKKEEPER, AGE 25; competent, thoroughly exper. in all office work; A1 refs. Phone Seeley 6062.

SITUATION WTD—TEMP. RELIABLE MIDaged man, as stockkeeper or anything; book stock exp. Address H 301, Tribune.

SITUATION WTD—YOUNG MAN, 4 YRS.' bkkpg. and gen. off. exp. Address H 79, Tribune.

SITUATION WTD — AS RECORD CLERK, purchasing agent or stockkeeper. Address F 220, Tribune.

SITUATION WTD—ASST. BKKPR., 8 YRS.' exp.; marr.; ref.; $25, adv. Address H 293, Tribune.

SITUATION WTD—D. E. BOOKKEEPER, rapid, 8 yrs.' exp.; A1 ref.; married; $30, adv. Address H 294, Tribune.

SITUATION WTD—EVENING; EXP. STEN. or clerical. Address H 145, Tribune.

SITUATION WTD—COMP. BKPR., GEN. OFfice man. Address G 344, Tribune.

SITUATION WTD — 7 YRS.' R. R. ACCTG. g. o. exp.; age 23. Address G 292, Tribune.

SITUATION WTD—BKKPR., EXPD.; MAR.; reliable; ref. Address H 515, Tribune.

SITUATION WTD — BKKR.-STENO., 3 YR. exp.; accurate. Address G 313, Tribune.

SITUATION WTD—EXP. OFFICE MAN, bkp., cashier; refs. Address H 151, Tribune.

Accountants and Auditors.

COST ACCOUNTANT,

thoroughly exp. in modern methods, age 30, mar., best ref. Address G 314, Tribune.

SITUATION WTD—BOOKS OPENED, CLOSed, audited, special monthly cash audit by experienced man; terms very reasonable. Address G 402, Tribune.

SITUATION WTD — BOOKS OPENED, closed; small sets kept; part time; expert correspondent; reas. Address B 280, Tribune.

SITUATION WTD—AUDITS, SYSTEMS, books opened, closed. Phone Hyde P. 7841.

SITUATION WTD—ACCOUNTANT, PERIODical work. Englew. 4601. Cent. 8851.

Executives and Managers.

SALES DIRECTOR

SPECIALTY.

MY SUCCESS Is deeply rooted in field experience, covering fifteen years as specialty salesman, coacher, field organizer, manager training school, department and sales manager.

CONTINUOUS UPWARD CLIMB With 75 per cent increase in sales last year but no addition to income, which is only reason for dissatisfaction with my present connection.

GENERAL BUSINESS ABILITY includes fair knowledge of advertising, collection methods and office management.

PERSONAL INFORMATION American, age 37, married and have one child. Nothing to prevent leaving city and no objection to small place.

Address G 261, Tribune.

ADVERTISING MAN.

The punchy, get there kind; familiar with wall paper, decorators' supplies, building material; have had enough actual floor and outside selling experience to understand the prospects' viewpoint; can handle newspaper advertising, catalogues, house organs, form letters, circulars, etc. Will accept a position as assistant. Am willing to start for $27.50 per week and will not expect more until after you are convinced that I am worth it. Can give as references business nationally known. Will call for an interview at your convenience. Address H 470.

WHO WANTS A "FIT" ADVERTISING MAN.

By "Fit" I mean a young man with brains and initiative; 2 years' successful sales experience; 2 years' assistant advertising manager; 2 years as agency representative with one of America's largest advertisers; age 26, married, and ready for W-O-R-K. Address F 507, Tribune.

SITUATION WTD—I AM SEEKING A POSItion as an assistant to the manager of a large ready to wear store or department. I am 23 years of age and have had several years' experience in the ladies' ready to wear business. I am at present located with a ladies' specialty shop. If you need a man of my type, I can show results. Address J B 2, Tribune.

An Ideal Priv. Secretary,

is a clean cut young man of tact, intensified personal service and broad qualifications, sufficiently flexible to mold into your requirements; if that is your conception perhaps I am the man you have been looking for; steno., bookkeeper and corresp. Address H 493, Tribune.

COLLECTIONS, CREDITS.

Last five years with one of the largest credit and collection firms in the city as assistant to manager; 10 years' retail credits and collections. Experienced correspondence, accounting, and office management; age 36; A1 reference. Address G 302, Tribune.

SITUATION WTD—AS FACTORY MANAGER OR SUPT.; SUCCESSFUL EXECUTIVE, FAMILIAR WITH ADDING MACHINE AND TYPEWRITER WORK; EXPERT BUILDER OF AUTOMATIC MACHINERY AND LABOR SAVING TOOLS; BEST REFERENCES. ADDRESS D 505, TRIBUNE.

SITUATION WTD—ASST. DEPT. MGR.; AM A1 correspondent; sales, loss and damage claims; hard worker and thorough detail man; unimpeachable record; 8 years last employer; 30 years of age. Interview solicited. Address H 87, Tribune.

SITUATION WTD—PRACTICAL BUSINESS ability; nine years' experience office and sales; good accountant and executive. Want position with future. Address G 257, Tribune.

SALES MANAGER

Who is connected with a high grade motor truck co. desires position. Can produce results. Address H 220, Tribune.

SITUATION WTD—MAN OF 37, EXP. PUBlic acctg., cashier, credits, corresp., desires position with high grade firm in need of like service; $35. Address G 401, Tribune.

SITUATION WTD—EXPER. HEAD WAITER, country or city. Have handled girls and waiters. Best refs. Address H 136, Tribune.

SITUATION WTD—PRIVATE SEC.; TEN years present employer. Address H 592, Tribune.

SITUATIONS WANTED—MALE.

Executives and Managers.

SITUATION WTD—AS EXECUTIVE of composing room of linotype trade composition plant, by operator and mechanic experienced in all methods of trade composition, both linotype and monotype—as well as makeup, layout methods for catalogue work and advertising matter, cost systems, etc., and handling of copy, and all the kinks of the trade YOU would expect a man to know to produce the greatest number of ems to yield greater dividends. Address J [illegible] Tribune.

Salesmen, Solicitors, Etc.

Give Me an Opportunity.

YOUNG MAN, NOW EMPLOYED, [illegible] YEARS OF AGE, GOOD EDUCATION, OFFERS HIS SERVICES TO A RELIABLE CONCERN WHERE HE WILL BE GIVEN AN OPPORTUNITY TO LEARN THE SELLING GAME. ADDRESS H 455, TRIBUNE.

SITUATION WTD—YOUNG MAN, [illegible] temperate habits, would like position or partnership in good real estate business; would consider other good propositions; best of references. Address J A 44, Tribune.

SITUATION WTD—SINGLE MAN WITH business experience and knowledge of German, French, Holland, and Scandinavian languages wishes occupation. Address H [illegible], Tribune.

SITUATION WTD — EXP. GROCERY AND drug salesman; side line with trade; own basis; possess Ford. Address G [illegible], Tribune.

SITUATION WTD—SALESMAN, 24 [illegible], h. s. grad.; no sales exp., but a hard worker; small salary and com. Address H 267, Tribune.

SITUATION WTD—AGENCY TO REPRESENT good line, by energetic, progressive man with excellent sales experience. J. BARRON, 3104 W. Diversey-av.

SITUATION WTD—SALESMAN, [illegible] gle, aggressive, experienced city and country, wants good specialty or standard line with responsible house. Address H 376, Tribune.

SITUATION WTD—IN CHICAGO OR STATE by exp. salesman; salary or commission; can represent outside lines and carry accounts. Address H 404, Tribune.

SITUATION WTD — MINING STOCK salesman desires less speculative line; salary and commission preferred. Address [illegible] 489, Tribune.

SITUATION WTD—BY YOUNG MAN WITH good experience as specialty salesman; can give references. Address G 280, Tribune.

SITUATION WTD—SALESMAN, [illegible] business exp. Address H 565, Tribune.

SITUATION WTD—SALESMAN, [illegible] exp.; city and sub. Address H 570, Tribune.

Professions and Trades.

SITUATION WTD—CIVIL ENGINEER, long experience in design and construction in structural steel and reinforced concrete with engineering or industrial concern. Address H 471, Tribune.

SITUATION WTD—MAN, 32, MARRIED, [illegible] concrete and steel construction estimator, 7 yrs.' estimating and 4 yrs.' field exp.; will leave city; sober; steady; reliable. [illegible] JENKINS, 10713 Wabash-av., Chicago.

SITUATION WTD—YOUNG MAN OF EXceptional ability, electrical engineer, with several years' business and sales experience, desires to connect substantial firm. Address H 430, Tribune.

SITUATION WTD—MACHINE SHOP FOREman or supt.; A1 man in all particulars; only high grade position considered. Address H 360, Tribune.

SITUATION WTD—RELIABLE CYLINDER pressman; can take charge; expert halftone, color work, etc. Address G [illegible], Tribune.

SITUATION WTD—MECHANIC; BETTER than ordinary on tools, hand screw machines, special machinery and manufacturing; [illegible] in charge. Address H 550, Tribune.

LICENSED ARCHITECT

Wishes extra work evenings. Address [illegible] 324, Tribune.

SITUATION WTD—SWEDISH MASSEUR and bath attendant, health resort or sanitorium pref.; best refs. Address G [illegible], Tribune.

ESTIMATOR.

Experienced all round heating man. Address H 273, Tribune.

CIVIL ENGINEER.

8 years' railroad and private experience, wants position. Address F 454, Tribune.

SITUATION WTD — YOUNG MAN, [illegible] sober, steady; all around machinist, toolmaker; 10 yrs.' exp.; refs. Address H [illegible], Tribune.

SITUATION WTD—ENGINEER, 1ST CLASS, take charge steam, elec. p. plant; long exp. Engineer, 1536 S. Springfield-av.

SITUATION WTD—CHEMICAL ENGINEER, experienced in analysis and research. Address H 588, Tribune.

SITUATION WTD—PRESSMAN, CYLINDER, wants to take charge in small shop. Address H 597, Tribune.

SITUATION WTD—BY ALL ROUND ICE cream man, 3 yrs.' exp.; refs. [illegible] Griggs, 3805 Forest-av. Ph. Douglas [illegible].

SITUATION WTD—LICENSE ENG.; BEST night watchman's ref. Address H [illegible], Tribune.

SITUATION WTD—YOUNG MAN, A1 [illegible] tailer, layout man; 3 yrs.' exp. Address G 471, Tribune.

SITUATION WTD—CHIEF ELECTRICIAN, 17 yrs.' exp.; semi-tech. training; [illegible] 32; married. Ph. Kildare 6917.

SITUATION WTD—YOUNG MAN, [illegible] gian, to learn auto repair; [illegible] sober, steady. Mathisen, 4018 Parker-av.

SITUATION WTD — CARPENTER [illegible] man, exp., good pusher, young; [illegible] job. Address H 104, Tribune.

SITUATION WTD—YOUNG MAN, AS ELECtrician helper; 2 yrs.' exp. Address P O [illegible], Tribune.

SITUATION WTD—REG. ELECTRICIAN, [illegible] yrs.' exp., wiring and maintenance [illegible] tory. Ph. Oak Pk. 5360.

SITUATION WTD—BY A1 ELECTRICIAN, A. C. and D. C. construction, maintenance, millwright. Address G 365, Tribune.

SITUATION WTD — A1 MECHANICAL draftsman. Address H 60, Tribune.

SITUATION WTD—BY 1ST CLASS CYLINder pressman. Address H 248, Tribune.

SITUATION WTD—BLACKSMITH [ANVIL work]. Address H 137, Tribune.

SITUATION WTD—1ST CLASS ENGRAVER, steel stamps, dies. Address H 522, Tribune.

SITUATION WTD—MAINTENANCE [illegible] marr.; age 25; do other work. [illegible]

SITUATION WTD—BY DENTIST MORNINGS, eve., or both. Address F 329, Tribune.

SITUATION WTD—PIPE FITTERS, [illegible] city. Ph. 1238 Haymarket. G. [illegible]

SITUATION WTD—LICENSED ENGINEER, German. Address H 165, Tribune.

SITUATION WTD—MILLWRIGHT AND carpenter. Address J 190, Tribune.

SITUATION WTD—FIRST CLASS INTERIOR decorator; private work. Douglas [illegible].

Clubs and Hotels.

SITUATION WTD—HOTEL OR CLUB MANager, shortly disengaged; first class executive ability; prefer suburban hotel or country club where the raising of produce and poultry for home consumption would be appreciated; consider rental. Address J A [illegible], Tribune.

SITUATION WTD—CHEF, 27 YEARS EXP. in hotel, club, or cafe; strictly sober, economical, and good worker; well able to manage kitchen; $125. Address F 290, Tribune.

SITUATION WTD—STRICTLY SOBER, RE-liable chef wants work; have refs. Address F 180, Tribune.

Farm and Garden Help.

GARDENER,

competent greenhouse, landscape and decorator. Europe and U. S. experience, all branches of gardening, graduate [illegible] school of agriculture, am strictly sober and a man whom you can depend on; married, no children, wishes position on first class private estate; only those that mean business need reply. Address H 571, Tribune.

SITUATION WTD—1ST CLASS GARDENER, 33, single, 16 yrs.' exp. in landscape work, greenhouse, vegetables; none but good position considered; best refs. Address G [illegible], Tribune.

SITUATION WTD—EXP. MARRIED GARdener, chauff.; pri. fam. Address Y 454, Tribune.

SITUATION WTD—WORKING FOREMAN on farm with small family; life exp.; best ref. C. EDBERG, 256 W. 33d-st., Chicago.

House Servants.

SITUATION WTD—BY THOROUGHLY ECOnomical, reliable Japanese in good private family. First class cook and baker. Best refs. City or country. Prefer city. Address F 541, Tribune.

SITUATION WTD. — COUPLE, WHITE; wife 1st class cook; man, garden, house and lawn; references. Address Y 502, Tribune.

SITUATION WTD—EXPERIENCED YOUNG houseman, waiter, etc.; also can take care of autos; highest reference. Address H 541, Tribune.

SITUATION WTD—HOUSEMAN, SWEDISH, exp., desires to work in garage and learn to drive car. Address G 438, Tribune.

SITUATION WTD—JAPANESE COOK; BEST references; city or country. Address S. C. S., 3850 Lake Park-av., City.

SITUATION WTD—EXP. CHAUFFEUR, houseman; Swedish; refs. Address G [illegible], Tribune.

SITUATION WTD—MAN AND WIFE, COLored, cook and butler; private or club. Ph. Hyde Park 7311.

SITUATION WTD—JAPANESE STUDENT, family work, morning and evening. KATA, 3850 Lake Park-av.

SITUATION WTD—JAP STUDENT, WORKing, eve.; good cook. Address H [illegible], Tribune.

SITUATION WTD—HOUSEMAN, CARE AUtos, lawn, etc.; ref. Address F 289, Tribune.

SITUATION WTD—HOUSEMAN, BULGArian; age 25. P. Petcoff, 842 W. Adams.

SITUATION WTD—JAP. COOK, SMALL FAM. Refs. Address H 587, Tribune.

SITUATION WTD—JAP. STUD., PLAIN cook; even., morn. S. T., 3850 Lake Park.

SITUATION WTD—BUTLER, HOUSEMAN; Swedish; exp.; A1 refs. Ph. Sup. 4048.

Coachmen, Teamsters, Chauffeurs.

SITUATION WTD — CHAUFFEUR, 5 YRS.' exp., employed; refs. Ph. Doug. [illegible]

SITUATION WTD—EXP. CHAUFFEUR, handy man about house. Ravens. [illegible]

SITUATION WTD—COL. CHAUFFEUR, best city ref. S. W. Winfrey. [illegible]

SITUATION WTD—CHAUFFEUR, PRIVATE family, German. HANS, Canal [illegible].

SITUATION WTD—COL. CHAUFFEUR, [illegible] yrs.' exp.; $12 week, lunch. Doug. [illegible]

SITUATION WTD—COL. COUPLE, COOK, butler; exp.; city or sub. Drexel [illegible]

SITUATION WTD—COL. CHAUFFEUR, [illegible] yrs.' exp. Write L. W. [illegible]

SITUATIONS WANTED—MALE.

Coachmen, Teamsters, Chauffeurs.

SITUATION WTD—EVENINGS, BY NEAT young man; perm. employed days; am licensed chauffeur; do any legitimate work; good ref.; board and room considered. Address H 320, Tribune.

SITUATION WTD — SOBER AMERICAN young married man, experienced on all makes of gas cars; steady, reliable, good driver; keep car in good condition; good references. Edgewater 9014.

SITUATION WTD—CHAUFFEUR, 14 YRS.' exp.; As mechanic; age 31; refs.; private family preferred. Wm. Johnson, Diversey

SITUATION WTD—CHAUFFEUR; A RELIABLE, temperate young man; married; good driver and mech.; a worker with A1 refs.; 6 yrs. exp. Address F 597, Tribune.

SITUATION WTD—CHAUFFEUR, 6 YRS.' exp.; also florist and gardener, single, with private family; best refs.; city or country. ARTHUR ROSART, 1231 Belmont-av.

SITUATION WTD—BY RELIABLE CHAUFFEUR in private family; exp. all makes of cars; good refs.; careful driver; prefer job on north shore. Address J 152, Tribune.

SITUATION WTD—AS CHAUFFEUR, BY A Swedish single man; honest, sober, careful driver; 6 yrs. one place; good refs. Address D 463, Tribune.

SITUATION WTD—CHAUFFEUR, PRIV. fam., age 30; exp. 9; last place 5 yrs.; own car; sober, steady; must pay well; best refs. for last 7 yrs. Address J 256, Tribune.

SITUATION WTD—CHAUFFEUR. YOUNG man, sober, reliable, careful driver; can keep cars in good condition; good experience; refs. Address F 106, Tribune.

SITUATION WTD—AS CHAUFFEUR; HIGH class man; experienced; own repairs; careful driver; single; private position desired. Address A Y 106, Tribune.

SITUATION WTD—CHAUFFEUR WISHES work with family or garage; city or suburbs. Address J. ATCHAWA WILSON. Ph. Kenwood 4713.

SITUATION WTD—CHAUFFEUR; 9 YRS.' exp.; careful driver; keep car in good condition; single; city or country; best ref. Address G 528, Tribune.

SITUATION WTD—CHAUFFEUR, AGE 23; with private family; 5 yrs. exp.; own repairs. Address H 181, Tribune.

SITUATION WTD—CHAUFFEUR, TO drive high grade car or truck. Call Prospect 1302. John Urban.

SITUATION WTD—CHAUFFEUR, 9 YRS.' exp., 31; A1 mech.; refs. L. V. 7064. CROWELL.

SITUATION WTD—CHAUFFEUR; HONEST, sober, careful driver; best refs. Phone Haymarket 1183.

SITUATION WTD—WITH PRIVATE FAMily; careful driver; 8 years' exp.; city or country; A1 refs. Ph. Glencoe 93. Wilbur.

SITUATION WTD—CHAUFFEUR; YOUNG married man; 4 yrs.' exp.; good refs. Oakland 3230.

SITUATION WTD—YOUNG NORWEGIAN, pos. as priv. chauff. or truck; own repairing; ref. BJELLAND, 3219 W. 23d-st.

SITUATION WTD—CHAUFFEUR; MARried; good, reliable man. Address F 369, Tribune.

SITUATION WTD—A1 TRUCK CHAUFfeur, mechanic, union man. Linc. 5918.

SITUATION WTD—CHAUFFEUR; OWN REpairing; A1 ref. BRAGAN. Cal. 6385.

SITUATION WTD—EXP. CHAUFFEUR, PRI. family. Phone Well. 9322. E. Gosse.

Janitors and Porters.

SITUATION WTD—JANITOR, IN LARGE apt. bldg.; 10 yrs.' exp.; strictly sober; married; no children; best refs. Address F 392, Tribune.

SITUATION WTD — COLORED MAN AS porter; handy man; can furnish good ref. Call Doug. 2052.

SITUATION WTD—JANITOR, WHITE, MARried; no children; large apt. bldg.; ref. Address G 165, Tribune.

SITUATION WTD—JANITOR, 12 YRS.' EXP. for large apt. bldg.; white. Address 3015 Logan-blvd. Albany 7876.

SITUATION WTD—JANITOR; EXP.; DOWN draft boiler; ref.; mar. Address F 394, Tribune.

SITUATION WTD — JANITOR, STRICTLY sober, 15 years' refs. from 2 places; union man. Address F 297, Tribune.

SITUATION WTD—EXP. JANITOR; NOW emp.; loop pfd. Phone Seeley 4506.

SITUATION WTD—JANITOR WORK, N. S. preferred; col. Wellington 8356.

SITUATION WTD—JANITOR. REED. PH. Kenwood 2322.

Stenographers, Typists, Etc.

SITUATION WTD—BY YOUNG MARRIED man; thoroughly exper. stenographer; energetic; neat appearance; salary commensurate with service rendered. Address G 426, Tribune.

SITUATION WTD—YOUNG MAN, STENO., pri. sec., to travel; very well educated; just returned from South. Address H 447, Tribune.

SITUATION WTD—A1 STENO. OR PRIV. secy., diversified Chgo. commercial experience; initiative, accuracy, dependability; $25 weekly. Now. Address H 594, Tribune.

SITUATION WTD—A NO. 1 BEGINNER stenographer, 23 yrs. old; 6 yrs.' clerical experience; moderate salary. Phone Lawndale 1955.

SITUATION WTD—STENO., GENL. OFC. work; understand bkkpg.; exper.; age 22; fine refs. Address H 198, Tribune.

SITUATION WTD—STENO., H. SCHOOL education. Address H 479, Tribune.

SITUATION WTD—STENOGRAPHER; AFternoons and Sats. Address J 200, Tribune.

Miscellaneous.

SITUATION WTD—BY A MARRIED MAN, colored, with ten years' experience in the railway mail service, also experienced in packing and shipping parcel post; needs work; good references; willing to start at a reasonable salary. Address H 277, Tribune.

SITUATION WTD—HIGH GRADE YOUNG man, now employed, in a responsible position, desires to assemble and distribute for reliable concern evenings. I can devote store space to this work; best refs. Address H 245, Tribune.

SITUATION WTD—YOUNG MAN, 23; H. S. grad. with 2 years' business training; for a connection with reliable concern with future; immediate salary no object; now employed; best refs. Address G 341, Tribune.

SITUATION WTD—AMBITIOUS MAN, AGE 25; anything where honest effort intelligently rendered will be appreciated; A1 refs. Address H 523, Tribune.

SITUATION WTD — NIGHT WORK, AS watchman, janitor, waiter, dairy or bakery helper (colored). 3426 Vernon-av. John Frazier, Douglas 7120.

SITUATION WTD—BY YOUNG MAN, 19 years, with auto or auto supply house, where there is a chance to learn the business. Phone Wentworth 3920.

SITUATION WTD—BY YOUNG MAN OF 23 yrs. in large hdwe. or house furn. house; 3 yrs.' exp. as head stockman for large downtown store; best refs. Address F 137, Tribune.

SITUATION WTD—EXPERIENCED, RELIable, sober, married bartender; nonunion. Address F 361, Tribune.

SITUATION WTD—RESPONSIBLE YOUNG man, now employed, could devote 4 hours to evening work. Address H 529, Tribune.

SITUATION WTD—MAN, 24, DESIRES steady position, inside or outside. Address H 561, Tribune.

SITUATION WTD—RELIABLE YOUNG man, 23; h. s. ed.; something with future; no soliciting. Address F 144, Tribune.

SITUATION WTD—HELPER IN GARAGE; sober, honest colored man; exper.; reas. to start. Douglas 9985.

SITUATION WTD—YOUNG MAN DESIRES work 6 p. m. to 11:30; refs. Address H 255, Tribune.

SITUATION WTD—EXP. COUPLE; WIFE cook or maid; man all around handy houseman. Phone Sup. 9137.

SITUATION WTD—TALENTED, SOBER man desires employment evg's, Sat. p. m.'s and Sundays. Address G 599, Tribune.

SITUATION WTD—STUDENT; POSITION five hours daily. 704 Lyman-av., Oak Park.

SITUATION WTD—BARTENDER, EXP., age 35. Address G 254, Tribune.

SITUATION WTD—U. OF C. STUDENT, afts. and eve. Address H 143, Tribune.

SITUATION WTD—WATCHMAN; HIGHEST reference. Address H 174, Tribune.

Situations Wanted with Investm't.

SITUATION WTD—HAVE $500 TO $1,000 and energetic services to invest in reliable business. What have you? Will investigate. Address J 309, Tribune.

SITUATION WTD—EXP. PRINTER; $1,000 to invest. Address H 158, Tribune.

SITUATIONS WANTED—FEMALE.

Bookkeepers and Clerks.

SITUATION WTD—SWITCHBOARD OPERator, general office assistant, where faithful, efficient service will be rewarded; last position 7 years. Address G 168, Tribune.

SITUATION WTD—H. S. GRAD.; 5½ YEARS' exp., clerical, accounting, advertising work, typist. Address H 192, Tribune.

SITUATION WTD—ADDRESSING ENVElopes at home. Address E H 176, Tribune.

SITUATION WTD—THOROUGHLY EXP. D. e. bkkpr., steno.; $16. Address G 82, Tribune.

SITUATION WTD—EXPERIENCED COMPtometer operator; temporary work; with or without machine. Address F 112, Tribune.

SITUATION WTD—BKKPR., STENO.; FULL chg.; corp. exp. Address G 71, Tribune.

SITUATION WTD—EXP. D. E. BOOKKEEPer, steno.; ref. Address P O 224, Tribune.

SITUATION WTD—EXP. D. E. BKKPR.; full charge; $18.00. Irving 1848.

SITUATION WTD—BKKPR.-STENO.; EXP.; charge of office; $16-$18. Sunny. 5677.

Executives and Managers.

SITUATION WTD — UNUSUALLY CAPAble lady; 10 yrs.' exp.; executive, secretarial, or managerial position; understands accounts, steno., correspondence, sales work and detail; refs. Address G 237, Tribune.

SITUATION WTD—YOUNG WOMAN, CAPAble of managing a home or institution; thoroughly exper.; A1 refs. Address J 98, Tribune.

Saleswomen, Solicitors, Etc.

SITUATION WTD—BY WELL EDUCATED woman, age 29, high grade sales experience. Address H 278, Tribune.

Domestics and Cooks.

SITUATION WTD—COL. COOK; RELIABLE; good wages; home nights. Doug. 4185.

SITUATION WTD—COL. GIRL, HOUSEwork; care for child; refs. Drex. 726.

SITUATION WTD—GOOD COOK OR LAUNdress; Germ. 2932 Prairie-av.

SITUATION WTD—NEAT COL. GIRL work mornings by week; ref. Doug. 8745.

SITUATION WTD—COOK, IRISH; REFS.; American family. Calumet 3238.

SITUATIONS WANTED—FEMALE.

Domestics and Cooks.

SITUATION WTD—GOOD HOME; FAIR wages; by girl going to Hyde Park High school; afternoon classes only; intelligent, refined. Address H 424, Tribune.

SITUATION WTD—HOUSEWORK OR DISHwashing; col. MARY EMBRY, 418 E. 42d-pl.

SITUATION WTD—MAN AND WIFE TO DO general housework and gardening; willing to leave city. Address H 425, Tribune.

SITUATION WTD — COLORED GIRL COOK, general housework; $9 or $10. Drexel 6972.

SITUATION WTD—EXP. SECOND MAID; priv. family. Stewart 7287.

SITUATION WTD—GEN. WORK. SMALL family; $10 week; refs. Drexel 2141.

SITUATION WTD—COL.; HALF DAYS; bachelor apt. or lady's maid. Doug. 5206.

SITUATION WTD—SECOND MAID; EXPER. good family. Diversey 2293.

SITUATION WTD—NEAT COL. GIRL; HALF days; no laundry. Ken. 615.

SITUATION WTD—COLORED MAID, HALF day, by week. Doug. 9237.

Housekeepers and Caretakers.

SITUATION WTD—HOUSEKEEPER IN small hotel or club, by an experienced woman; best of references. Address H 443, Tribune.

SITUATION WTD—AS HOUSEKEEPER IN refined home, by capable woman; excellent manager and cook; ref. Address G 66, Tribune.

SITUATIONS WTD—TWO SISTERS, MIDdle aged, will manage home for a family; no objections to suburbs; [illegible] children; references exchanged. Address [illegible] 103, Tribune.

SITUATION WTD—HSKPR., WIDOWER'S home; no objection to grown children; ref.; city or country. Address G 79, Tribune.

SITUATION WTD—HSKPR. WISHES POSItion where servants are kept. Address P O 248, Tribune.

SITUATION WTD—BY REFINED GERM. woman as housekpr., bachelor or widower's home; ref. exch. Address G 245, Tribune.

SITUATION WTD—HSKPR. IN BACH. apt.; good cook, mgr.; refs. ex. Ken. 732.

SITUATION WTD—HSKPR.; GER.; REF. ex.; gentlemen's home. C., 1349 La Salle.

Dressmakers and Seamstresses.

SITUATION WTD—HIGH CLASS 5TH-AV. NEW YORK MODISTE, CUT, FIT, AND DESIGN ALL KINDS OF GOWNS; ALSO ALTERATIONS AT LADIES' HOMES OR 5119 WINTHROP-AV. SUNNYSIDE 3006.

SITUATION WTD—EXP. DRESSMAKER TO sew by day or week. Do designing. Douglas 3497.

SITUATION WTD—EXP. GOWNMAKER, col., in families or dressmaking establishment, city or sub.; good fitter. Doug. 1351.

SITUATION WTD—STREET SUITS, FANCY dresses, remodeling; $3 per day. Phone Graceland 7771. At your home or mine.

SITUATION WTD — GOOD, RELIABLE dressmaker; best references; wishes engagement. Blackstone 761. Call evenings.

SITUATION WTD—DRESSMAKING, DAY OR home; guaranteed; modern. Drexel 2513.

SITUATION WTD — A1 DRESSMAKER, dresses, gowns; refs.; $2.50. Diversey 3113.

SITUATION WTD — FANCY DRESSES, suits remod.; ref.; $3 day. Wellington 9022.

Nurses and Governesses.

SITUATION WTD—ENGLISHWOMAN OF education and experience, governess or mother's helper; capable of taking entire charge. K. E., phone Monroe 96.

SITUATION WTD—AS NURSE TO INVALID by well trained and exp. young woman; physicians' and patients' refs.; tactful and patient. Address X G 497, Tribune.

SITUATION WTD—NURSE HAVING HER own home will care for semi-invalid or elderly person. Ph. Wellington 6555.

SITUATION WTD—PRACTICAL NURSE, hosp. exp., for invalid, convalescent, or elderly person; ref. Miss Grove, Calumet 650.

SITUATION WTD—REFINED, EDUCATED, capable lady, care of invalid or elderly person; best refs. River Forest 4168 J.

SITUATION WTD — AFTERNOONS, BY French govern., comp., nurse, exper. milliner, pastry maker. GRIVOIS, 232 E. 55th.

SITUATION WTD—PRACTICAL NURSE; no objection to suburb. Ph. Lincoln 4528.

SITUATION WTD—PRAC. NURSE. ASSIST light hawk.; ref. Sunny. 3464.

SITUATION WTD—PRACTICAL NURSE, care of invalid or aged. Lincoln 3403.

SITUATION WTD—INFANT'S NURSE; EXper. Ph. Diversey 2293.

SITUATION WTD—GOVERNESS, FRENCH, German; exp.; best ref. Lincoln 4265.

Laundresses and Day Work.

SITUATION WTD—EXP. COL. LAUNDRESS, last 4 days, house cleaning; refs. Ken. 7114.

SITUATION WTD—FIRST CLASS LAUNdress, or cleaning; white; refs. Black. 3415.

SITUATION WTD—BY COLORED WOMAN, bundle work. Phone Kenwood 7002.

SITUATION WTD — GOOD LAUNDRESS. Kenwood 4837.

SITUATION WTD—BY GER. WOMAN; washing, iron., clean. West 3844.

SITUATION WTD—COL. LAUNDRESS OR cleaning; day work. Doug. 4916.

SITUATION WTD — EXP. LAUNDRESS, cleaning. Fri. or Sat.; ref. Ken. 6480.

SITUATION WTD — LAUNDRY WORK, Wed., Thurs. Doug. 3496.

SITUATION WTD—GER. WOMAN, HOUSEcleaning, by day; refs. Drover 863.

SITUATION WTD — COL. GIRL, HALF days' work. Drex. 3660.

SITUATION WTD—LAUNDRESS WANTS 2 days, Tues., Thurs. Cal. 2965.

SITUATION WTD—COL. WOMAN, DAY'S work; fast worker. Doug. 5856.

SITUATION WTD—FIRST CLASS LAUNdress, cleaning; white. Hyde Park 8696.

SITUATION WTD—NEAT COL. GIRL DAY'S work and laundry; refs. Doug. 9486.

Stenographers, Typists, Etc.

SITUATION WTD — WOMAN, EXPERT stenographer, good education, literary experience, position with prospects of advancement. Address G 375, Tribune.

SITUATION WTD—HIGH GRADE WELL appearing stenographer-secretary; wide experience with initiative, executive ability; good office woman; can assume responsibility; best ref. Address M G 199, Tribune.

SITUATION WTD — REFINED YOUNG business woman with initiative, above the average in education and personality, wishes position as secretary, or in small office; $18.50-$20. Drexel 7636.

SITUATION WTD—WITH GOOD FIRM BY thoroughly trained steno., begin.; transcribes accurately, neatly; fair speed; high school grad.; $10. Address G 78, Tribune.

SITUATION WTD—HIGH GRADE STENOgrapher-secretary, with ability; experienced commercial and legal; refer. Wabash 6442.

SITUATION WTD — COMPETENT STENO., extra work, Sun. or eves. Address F 95, Tribune.

SITUATION WTD—STENO.; 5 YRS. EXP.; accurate; edu.; refs. Address E 87, Tribune.

SITUATION WTD—COMPETENT STENO. corres., asst. to sales and adv. mgr.; salary to start $18-$20. Lawndale 1529.

SITUATION WTD—FIRST CLASS STENOGrapher and clerk desires steady position afternoons. Address H 561, Tribune.

SITUATION WTD—COMPETENT STENO., INTELLIGENT, FAMILIAR WITH OFFICE DETAILS. ADDRESS G 172, TRIBUNE.

SITUATION WTD—SECT., STENO.; ENG., law exp.; $18. Address F 142, Tribune.

SITUATION WTD—STENOGRAPHER; 4 years exp.; ref. Phone Engle. 1728.

SITUATION WTD—WELL EDU., ACCURATE, 4 yrs.' exp., $12. Address G 210, Tribune.

SITUATION WTD—TYPIST, SWITCHBOARD, file; loop; $10. Address G 220, Tribune.

SITUATION WTD—TYPIST, EXP.; MODERate salary. Phone Lawndale 3494.

SITUATION WTD—STENOGRAPHER; BEginner, but well qualified. Kedzie 5236.

Miscellaneous.

SITUATION WTD—YOUNG ENG. WOMAN as companion to lady; musical. Drexel 9262.

SITUATION WTD—LADY PIANIST, DAY or afternoons. Address E 120, Tribune.

Employment Agencies.

SITUATION WTD — INFANT AND CHILD nurses, housekeepers, cooks, and seconds; best ref. Winthrop, 6208. Ph. Ravens. 1556.

HOME WORKERS' SERVICES.

HAIR BRAIDS TO ORDER, 50C AND UP. Work guaranteed. G. Long, 1519 Thome-av.

WANTED—MALE HELP.

Stores and Offices.

A NUMBER of EXPERIEN'D young salesmen for silks, wash goods, boys' clothing, and men's furnishings, will find permanent employment if qualified.
Apply 9th floor, retail.
CARSON PIRIE SCOTT & CO.

ACCOUNTANT—CHIEF, FOR LARGE AND successful manufacturing institution; must be man of experience, good organizer, aggressive and able to show results; prefer married man 30 to 35 years old; submit detail of experience and references for confidential consideration. Address A T 409, Tribune.

ACCOUNTANT — WE HAVE GOOD OPENings in our office for experienced certified public or chartered accountant; no others need apply unless they can show five years' continuous service in office of reputable firm of accountants. Address H 464, Tribune.

ACCOUNTANT—CREDIT MAN, BY NEW rubber company; good opportunity for right man; state age, experience, salary expected. Address B B 329, Tribune.

ACCOUNTANT—EXPERIENCED IN THE INstallation of cost finding systems, with excellent refs. Address H 175, Tribune.

ALERT SALESMEN.
Thoroughly experienced for boys' clothing and men's furnishings.
Apply 9th floor, retail.
CARSON PIRIE SCOTT & CO.

WANTED—MALE HELP.

Stores and Offices.

ASSISTANT OFFICE MANAGER—MAN, 25 to 30 years old, refined, educated, and all business; must have thorough knowledge of bookkeeping, collections, credits, and assist managing office help; exceptional opportunity. ROGERS & HALL CO., Polk and La Salle-sts.

AUDITOR—TRAVELING, NOT A BOOKkeeper or ledger man; thorough accountant of wide experience, including credits and collections; must possess good business ability, character, and good habits essential; reply in confidence, giving age, experience, salary to start, and fitness for position. Address B B 539, Tribune.

BOOKKEEPER—ASSISTANT, YOUNG MAN who has had some experience; must be good penman; neat and able to figure accurately. Reply stating salary, age, phone number, and if now employed. Address B A 454, Tribune.

BOOKKEEPER.
EXPERIENCED, YOUNG, WITH BEST OF REFERENCES. STATE AGE AND SALARY. ADDRESS H 578, TRIBUNE.

BOOKKEEPER—MUST BE EXPERIENCED on double entry, with growing corporation; good future for live wire; state age, experience; salary expected. Address B B 505, Tribune.

BOOKKEEPER — CAPABLE OF KEEPING complete set of books; young man. Reply in own handwriting, giving experience, age, and telephone number; salary $85 per mo. Address H 225, Tribune.

BOOKKEEPER — MUST BE EXPERIENCED ledgerman and willing worker; reply, mentioning references, age, salary. Address A N 92, Tribune.

BOOKKEEPER—ONE WITH EXPERIENCE pfd. Address in own handwriting, stating age and salary expected; refs. and bond required. Address B A 435, Tribune.

BOOKKEEPER—FOR WEST SIDE MFG. CO.; must have experience and reference; salary $20. Address G 535, Tribune.

BOOKKEEPER — EXPERIENCED; GIVE reference. Address H 577, Tribune.

CASHIER—OFFICE ON SOUTHWEST SIDE requires the services of a bright young man who has had bookkeeping and cashier experience. Give telephone number, age, and experience in first letter. Address A L 66, Tribune.

CLERK—YOUNG, WIDE awake, for work on important records. Apply to Glassware Department,
ALBERT PICK & CO.,
1200 W. 35th-st.

CLERK—YOUNG MAN FOR OFFICE OF manufacturer on South Side; must have at least two years' experience in office work; prefer one who has had experience on stock records. Give telephone number. Address A L 65, Tribune.

CLERK—IN LUMBER SHIPPING OFFICE, age 18 to 20, good penman, acquainted with city. Apply in own handwriting. Edward Hines Lumber Co., Lincoln-st. and Blue Island-av.

CLERK—FOR GENERAL OFFICE WORK; young man, high school education; reply in own handwriting, giving experience, age, and telephone number; salary, $65 per month. Address H 214, Tribune.

CLERKS—JUNIOR, FOR GENERAL CLERIcal work; must be rapid and accurate in addition and possess good figuring ability. REID, MURDOCH & CO., Clark-st. bridge.

CLERK—EXPERIENCED FREIGHT RATE, for R. R. accounting dept.; salary $80. Address B B 231, Tribune.

COLLECTOR — ENERGETIC, CAPABLE, Catholic man, experienced on installments; good paying proposition; must give references and furnish small bond. Apply to Mr. Brady, after 4:30, Room 405, 223 Jackson-blvd.

COST CLERK—WITH AT LEAST 6 YEARS' practical experience; first class references required. Vassar Swiss Underwear Co., 2545 Diversey-av.

DRUG CLERK—REGISTERED, RESPONSIble man; submit references in reply. Address H 416, Tribune.

ELLIOTT-FISHER OPERATOR—FAMILIAR with cross footer—to post card ledger; young man; some exp. pref.; progressive firm with chance for advancement; give age, full exp., phone, when begin. Reply confidential; salary $65. Address H 572, Tribune.

ENTRY CLERK—ACCURATE AT FIGURES; permanent position for right man; good wages; give references. Address B A 439, Tribune.

LAWYER—BRIGHT, YOUNG, HONEST, ADmitted to Ills. bar, for cashier well known 1st mortgage real estate loan office; splendid opportunity for energetic, capable young man to work himself into position of responsibility and trust; state age, experience, nationality, religion, education, starting salary, phone number, names of three last employers. No interview granted unless you answer all above questions. Address A L 61, Tribune.

LEDGER CLERK—QUICK AND ACCURATE; chance for advancement; state experience and salary. Address B B 230, Tribune.

MAIL ORDER CORRESPONDENT—PREFER man with automobile experience and who can write some copy; send photo and state fully age, past experience, and salary expected in first letter. Unlimited opportunity for advancement. F. A. AMES CO., INC., Owensboro, Kentucky.

MAN—YOUNG, CAPABLE, ENERGETIC, not over 28, for accounting department of reliable, progressive concern. Must possess several years' corporation bookkeeping, accounting or cost accounting experience as basis for correctly handling our manufacturing, production, factory, and sales accounts. State age, nationality, experience, salary acceptable, phone, etc. Chance for advancement to right man. Address A T 364, Tribune.

MAN — WE HAVE A POSITION OPEN FOR a married man as receiving clerk and stockkeeper of factory supplies.
We require a man with previous experience, and must have good reference.
The opening is with a large manufacturing plant in a small town in Indiana.
In writing, state age, experience, and where employed at present.
Address Postoffice Box 127, Mishawaka, Ind.

MAN—YOUNG, HIGH SCHOOL GRADUATE preferred, 18-23, for clerical work; must be fairly good penman and accurate at figures; fine opportunity for the right man; state age, experience, and salary; give phone number. Address B B 52, Tribune.

MAN—YOUNG, TO WORK ON STOCK ledger cards in factory; experience desirable, but not absolutely necessary; excellent opportunity to work up to good position in cost dept. Liquid Carbonic Co., 31st-st. and Kedzie-av., MR. GREEN.

MAN—YOUNG, STENOGRAPHER AND PRIvate secretary; must be capable and experienced, Underwood typewriter; not considered unless refs. given. Address B B 173, Tribune.

MAN — STRONG, INTELLIGENT, YOUNG, with foundry experience, as assistant shipping clerk in steel foundry; splendid opportunity; state experience and salary expected. Address B A 366, Tribune.

MAN—YOUNG, FOR SALES LEDGER; RAPid, acurate, and able to get off trial balance promptly; salary to start, $14. Address A L 71, Tribune.

MAN—THOROUGHLY EXPERIENCED IN factory efficiency, for permanent position; state fully age, experience, and salary expected. Address B B 241, Tribune.

MAN—NEAT, EDUCATED, MIDDLE AGED, with references, for country postoffice on ranch; full particulars first letter. J. M. CONRAD, Conrad, Newton County, Ind.

MAN—YOUNG, FOR BOSTON LEDGER, IN bank; state age and references. Address B A 595, Tribune.

MAN—YOUNG, OF GOOD APPEARANCE, for loop renting; experience not necessary. Address A M 513, Tribune.

MAN—FOR OFFICE; WITH SOME KNOWLedge of bookkeeping, shorthand. RINEHART, 1613 So. State-st.

MAN—YOUNG, FOR STENOGRAPHIC AND office work. Apply 3906 S. Halsted-st.

MAN—YOUNG, ABOUT 19, IN HARDWARE business. 179 N. Clark-st.

MEN — WE HAVE VACANCIES IN OUR SHIPPING ROOM FOR A FEW MEN 18 TO 25 YEARS. APPLY 9TH FLOOR, SUPTS.' OFFICE, MARSHALL FIELD & CO., RETAIL.

MEN—FIVE, TO ADDRESS CIRCULARS; $1.50 per thousand. United Vacuum Sweeper Co., 2415 W. 19th-st.

MULTIGRAPH OPERATOR—Permanent position; good pay to start; increases as merited; give age, experience and salary expected. Address B B 167, Tribune.

MULTIGRAPH OPERATOR—GOOD SALARY. If you are expert it will pay you to call Low's Letter Service, 180 N. Dearborn.

ORDER CHECKER—THOROUGHLY EXperienced, for wholesale drugs. Address B A 448, Tribune.

OPERATOR—MULTIGRAPH; NO GREAT experience required. Apply Stationer, 836 Federal-st.

ROUTING CLERKS.
Several young men, who can route orders, to work evenings from 6 to 10 p. m. Apply to MR. SIEWEKE, Traffic Dept., Service Motor Supply Co., 1523 S. Michigan-av.

SALES CORRESPONDENT wanted—High grade, experienced; one who is used to giving high class dictation and can handle large volume of work; must be able to write letters above the average and produce results; will pay a good salary to a really high class correspondent. Address B A 75, Tribune.

WANTED—MALE HELP.

Stores and Offices.

SALESMEN.
SPORTING GOODS.
ROTHSCHILD & COMPANY.
We require the services of salesmen for sporting goods.
Applications received employment office, 9th floor,
8:30 a. m.
State, Jackson, Van Buren.

SALESMAN—WALL PAPER; GIVE PRESent connections, past experience, and salary expected. Address A T 443, Tribune.

SHIPPING CLERK—ASSISTANT, WHO HAS had experience in tailors to trade business; steady position to right party. Apply Samuels Tailoring Co., 651 S. 5th-av., 4th floor.

SHIPPING CLERK—YOUNG MAN TO TAKE charge of shipping room, West Side concern. Reply own handwriting, stating age, salary desired, married or single, and qualifications. Address J B 11, Tribune.

SHOE SALESMEN,
First class, for high grade men's shoes, for extra Saturday work. Permanent positions. Apply 8th floor,
MAURICE L. ROTHSCHILD,
State and Jackson.

SHOE SALESMAN—MUST SPEAK POLISH. Apply 1655 W. Chicago-av.

STENOGRAPHER—YOUNG MAN ABOUT 20 years of age; high school graduate; one with some experience preferred; must be accurate at figures; good opportunity for advancement in new high grade manufacturing plant. Reply in own handwriting, stating references and full particulars first letter; salary to start $15; North Side. Address A T 507, Tribune.

STENOGRAPHER — YOUNG MAN, 18-19 years of age; large mfg. concern; excellent opportunity for advancement; state age and salary expected. Address B A 364, Tribune.

STENOGRAPHER—YOUNG MAN, EXPERIenced. Underwood machine. CONTINENTAL BOLT AND IRON WORKS, 2225 W. 43d-st.

STENOGRAPHER — RAILROAD OFFICE; salary $65 per mo. Address B A 310, Tribune.

STENOGRAPHER—CONTRACTING FIRM, small country town; $85 per month. Apply Robert Grace Contracting Co., Palmer, Ind.

STENOGRAPHER AND TYPIST—EXPERIenced; salary $15. Give age and experience. Address A Y 268, Tribune.

STENOGRAPHERS — YOUNG MEN. APPLY General Office, before 12 o'clock. CRANE CO., 836 S. Michigan-av.

STOCKKEEPERS WANTED—Experienced, in large wholesale clothing house; opportunity for advancement. Address B A 74, Tribune.

STOCK CLERK—MUST BE STRONG AND willing worker. Florsheim Shoe Co., Adams and Clinton.

TIMEKEEPER—WE NEED A REAL ONE, who has had experience in handling help, rapid at figures and able to keep up to date a system covering 1,000 employes; if you have such qualifications, write us, giving past experience, salary, age, and references; your letter, in order to receive attention, must be complete. Address B A 456, Tribune.

TIMEKEEPER—YOUNG MAN, 18 TO 19 yrs. old and preferably a technical high school graduate, for manufacturing plant on West Side; state experience fully and salary expected. Address A Y 185, Tribune.

TOUCH TYPIST—MUST HAVE SPEED, 80 words or more; good salary. Byrne Pub. Co., 27 E. Monroe.

TYPIST—BILL CLERK WITH GROCERY EXPERIENCE PREFERRED; STATE AGE, EXPERIENCE, AND SALARY EXPECTED. ADDRESS B B 140, TRIBUNE.

TYPIST—YOUNG MAN, EXPERIENCED. CONTINENTAL BOLT AND IRON WORKS, 2225 W. 43d-st.

WINDOW TRIMMER—EXPERIENCED. 412 S. 5th-av., Room 906.

YOUNG MEN
FOR
PACKING PARCEL POST,
Wrapping Light Parcels.
JOHN M. SMYTH MDSE. CO.
Washington-blvd.
and Union-st.

Executives and Managers.

Building Superintendent.
Large manufacturing concern requires the services of a high grade superintendent to take charge of shipping, receiving and adjusting divisions; must be man with extensive experience in handling packers, teamsters, etc.; man who can direct the work of 500 people; position will pay a good salary to the man who qualifies; prefer man who has worked his way up from the ranks and knows how to handle labor. Address B B 147, Tribune.

SALES MANAGER.
Big caliber educational experience preferred, to build and organize field force. A big job for a big man. Write fully, stating age, previous employers, and experience. Strictly confidential. Address B A 459 Tribune.

MANAGER — EXPERIENCED, TO TAKE CHARGE OF SEVERAL RETAIL MILLINERY DEPARTMENTS; MUST HAVE EXECUTIVE ABILITY AND BE EXPERIENCED TO MERCHANDISE, ADVERTISE, AND AGGRESSIVELY MANAGE DEPTS. SPLENDID OPPORTUNITY. REPLY FULLY FIRST LETTER, MENTIONING REFS., EXTENT OF EXP., AND SALARY EXPECTED. REPLIES CONFIDENTIAL. ADDRESS A N 91, TRIBUNE.

MAN — EVANGELICAL CHRISTIAN, AS head of printing dept. of large Christian institution operating its own office; one who can estimate and lay out jobs; also supervise mailing; a good opening for young married man with initiative. Address B B 110, Tribune.

RESIDENT MANAGERS—FOR CHICAGO, Detroit, Kansas City, willing to invest $3,000 in big legitimate money making business; goo salary; investment secured by 1st mtg. bonds on real property; our sales manager will be in Chicago soon for interview. Address H 532, Tribune.

BUYER—ASSISTANT FURNITURE BUYER, large out of town department store has splendid opening for an assistant buyer in furniture pedartment. One with department store experience preferred; state salary and experience. Address A Y 412, Tribune.

SPORTING GOODS MAN—EXPERIENCED, for out of town position; would prefer young married man, one who can take charge of store, also be able to trim windows; state references, salary, etc. Address J B 9, Tribune.

MANAGER—BRANCH OFFICE, TO ACT AS chief clerk and bookkeeper for branch office for a growing rubber concern; must have at least two years' experience in branch office work. Apply by letter only. THE MASON TIRE & RUBBER CO., KENT, OHIO.

SITUATION WTD—FACTORY SUPT.; A1 mechanic; good executive, organizer, systematizer, wants position where ability and results are being appreciated. Can install cost system. Address P F 89, Tribune.

MAN—SUPERINTENDENT FOR CEMEtery will only consider man having had actual cemetery experience. Address S K 280, Tribune.

Boys

BOY—NEAT, FOR GROCERY, LIGHT WORK; $7 to start. Ph. Sunnyside 5624.

WANTED—MALE HELP.

Boys.

BOYS,
16 to 19 YEARS OF AGE.
Do you feel as though you have never been given a chance? If you do, call at our employment office today. We are looking for the boy who wants a chance to make good. You will be expected to prove to us what you can do, and show us by your energetic work the stuff you are made of.
MONTGOMERY WARD & CO.
Chicago-av. and Larrabee-st.

BOYS.
For Office Work.
Age 16 to 18 Years.
$7 per week to start.
We have a school for office boys where they are specially trained for their work and rapidly promoted.
Apply in person.
Bring school certificates.
Western Electric Co., Incor.,
48th-av. and 24th-st.

BOYS—BETWEEN 16 AND 18 years of age, to assist in window trimming department, stock, and office. Apply 8:30 to 10 a. m., supt.'s office, 8th floor.
THE FAIR.

BOYS—15 TO 17 YEARS, FOR ERRAND AND STOCK POSITIONS. SPLENDID OPPORTUNITY FOR ADVANCEMENT. APPLY 9TH FLOOR, SUPTS.' OFFICE, MARSHALL FIELD & CO., RETAIL.

BOYS,
14-16 YEARS OF AGE,
FOR
ERRAND WORK.
APPLY AT ONCE.
JOHN M. SMYTH MDSE. CO.
Southeast Corner Washington-blvd. and Union-st.,
1st Floor.

BOYS—17 TO 19 YRS. OLD, for very small, accurate assembling and bench work in an ideal, sanitary factory. Apply 4th floor, 1713 North Paulina-st., 1 block north of North-av.

BOYS.
Errands and stock work.
Apply fourteenth floor
MANDEL BROTHERS.

BOYS — OVER 16 YEARS OLD; STEADY EMPLOYMENT; EXPERIENCE NOT NECESSARY. CHAS. A. STEVENS & BROS., STATE-ST., NORTH OF MADISON.

BOY—OFFICE, NEAT APPEARING, 16 YRS.; GOOD SALARY. 415 S. FRANKLIN. B. KUPPENHEIMER & CO.

BOY—17 OR 18 YEARS OLD, BRIGHT, ACtive; prefer one with some experience at switchboard; good education, able to furnish refs.; opportunity for advancement. Address B A 452, Tribune.

BOY—GOOD, STRONG, TO RUN ERRANDS and work in shipping room; one acquainted in city preferred; wages $10 per wk. to start. Ask for Mr. Hellmond, SENG CO., 1450 Dayton-st.

BOY—OFFICE; BRIGHT, NEAT; ABOUT 15 years old, by large electrical co.; good chance for advancement; answer own handwriting and give telephone number. Address B A 458, Tribune.

BOYS—14 TO 17 YEARS OLD, WITH AT least grammar school education; excellent opportunity offered in our business. SWIFT & CO., GENERAL OFFICES. Union Stockyards.

BOYS—OVER 16, WILLING TO LEARN AND earn good money while learning, can do so in our photo medallion department; pleasant, steady work. CRUVER MFG. CO., 2456 W. Jackson-blvd.

BOY—BRIGHT, SNAPPY OFFICE, WHO IS willing by diligent work to be rapidly advanced. Apply BUNTE BROS., 730 W. Monroe., 7th floor.

BOY—GENTEEL BOY, 14 YEARS, FOR OFfice and errands; must be grammar school graduate; $25 monthly. Apply 533 Insurance Exchange Bldg.

BOY—GENERAL OFFICE WORK; MUST BE over 16, grammar school graduate or better. Apply Armour Soap Works, 31st-pl. and Benson-st.

BOY—OFFICE, BRIGHT, WITH AT LEAST one year high school education; prefer boy who resides on Southwest Side. Address A L 67, Tribune.

BOYS—BRIGHT, INTELLIGENT, 16 YRS. and over, for office and errands; good opportunity; initial salary $7. REID, MURDOCH & CO., Clark-st. Bridge.

BOY—BRIGHT, INDUSTRIOUS, FOR OFfice work; good opportunity. Apply auditing department, ALBERT PICK & CO., 208 W. Randolph-st.

BOY—INTELLIGENT, FOR GENERAL OFfice work and errands; chance for advancement; with old established house. Apply CALLAGHAN & CO., 401 E. Ohio.

BOYS — OFFICE, BETWEEN 16 AND 18 years of age; must be grammar school graduates. Apply General Office before 12 o'clock. CRANE CO., 836 S. Michigan-av.

BOY—ONE WHO HAS HAD AT LEAST 1 year in technical high school, for work in shop and office; S. S. boy preferred. Phone Calumet 417.

BOY—FOR GENERAL OFFICE WORK; good chance for advancement. A. L. RANDALL CO., Lake-st. and Wabash-av.

BOYS—2; ERRAND; $6.50 PER WEEK TO start; good chance for advancement. Apply THEODORE ASCHER CO., 30 S. Michigan.

BOY — OFFICE; BRIGHT, AMBITIOUS; state age and salary expected; experience unnecessary. Address B A 432, Tribune.

BOYS—SOUTH SIDE, 16 TO 20, MACHINE shop; $9 to $12 to start. Central Engineering Co., 74th and Woodlawn.

BOY—GENERAL OFFICE WORK; MUST BE over 16, grammar school graduate or better. Address B B 142, Tribune.

BOY—TO LEARN PRINTING TRADE; NOT over 16 years. U. S. SAMPLE CO., 801 S. 5th-av.

BOY—BRIGHT, TO LEARN GOOD TRADE; 17 to 19 years old; pay while learning. Address B A 341, Tribune.

BOY—TO RUN ERRANDS AND ASSIST IN shipping; good future for right boy. Anchor Packing Co., 180 N. Wabash.

BOY—FOR OFFICE WORK; GOOD OPPORtunity. SCHULTZ & HIRSCH CO., 1300 Fulton-st.

BOY — BRIGHT, OVER 16, TO WORK IN cigar box factory. 1601 Throop-st.

BOY—14 TO 18, TO DELIVER PACKAGES. 7455 Greenview-av. Phone R. Park 6100.

WANTED—MALE HELP.

Boys.

BOYS.
Auto and special delivery boys.
Apply shipping room.
MANDEL BROTHERS.

LABORATORY ASSISTANT—WE HAVE A splendid opening for a boy about 17 who has some knowledge of chemistry; must live on South Side. Apply immediately to the Service, Dept., SHERWIN-WILLIAMS CO., 115th and Stephenson.

STOCK BOY—
O'CONNOR & GOLDBERG, 23 E. Madison.

Professions and Trades.

ADVERTISEMENT WRITER — YOUNG man of ability as copy chief for growing agency; must be good writer and layout man. Address F 573, Tribune.

ARMATURE WINDER—A. C. AND D. C. and wireman; in Chicago; experienced only; state age and salary expected. Address B A 444, Tribune.

ARTIST.
We want a big man. One who can draw figures well, and who believes in modern style of illustrating. He must know how to get the idea across and how to get forceful effects by the use of colors. A man capable of getting results without experimenting will have an unusual opportunity at a good salary. Replies will be strictly confidential and returnable. Don't reply unless you can qualify. Address A N 158, Tribune.

ARTISTS—EXPERIENCED PHOTO REtouchers in black and white and colors. Manz Engraving Co., 4015 E. Ravenswood-av.

ARTIST—LETTERING MAN, WHO CAN DEsign and make finished drawings. Crescent Engraving Co., 161 W. Harrison-st.

AUTO TRUCK REPAIRMEN—Experienced; night work. Apply 2655 W. Van Buren-st. MANDEL BROTHERS GARAGE.

AUTO REPAIRMEN—EXPERIENCED ELECtric car mechanics; steady work, good wages.
WOODS MOTOR VEHICLE CO.,
2510 Cottage Grove-av.

AUTOMOBILE PAINTERS—1ST CLASS; FITup men; body painters and varnish rubbers. Apply ready for work. See MR. ERNERY, 2338 S. Indiana-av.

AUTOMOBILE WOODWORKER—TO TAKE charge; highest wages; man who can do anything. Address B B 219, Tribune.

AUTOMOBILE PAINTERS—CHASSIS HANDS—CHICAGO COACH & CARRIAGE CO., 1223 S. Michigan-av.

AUTO MECHANIC — TO AID IN TWO weeks' test of new truck carburetor; state age and salary. Address J 180, Tribune.

AUTOMOBILE TRIMMER—EXPERIENCED; permanent position for sober, industrious man. Apply Supt.'s office. 1456 Wabash-av.

AUTOMOBILE MECHANICS—FIRST CLASS. Oldsmobile Co., 2035 Michigan-av.

BARBER — EXTRA, SATURDAY AFTERnoons and Sunday forenoons; steady. 5747 W. 12th-st., Cicero, Ill.

BENCH HANDS—1ST CLASS; UNION ONLY. Erickson Machinery Co., 638 Federal-st.

BONNAZ MACHINE OPERATOR. Must be able to prepare own work.
MANDEL BROTHERS.

BUSHELMAN—ON FINE SPECIAL ORDER alterations. Must be 1st class. KINGSBAKER-BIERSDORF, 506 S. 5th-av.

BUTCHER—FOR SATURDAYS. 2408 Cottage Grove-av.

BUTCHER—STEADY. SHANTZ, 628 W. 47th-st.

CARPENTER—MUST BE EXPERIENCED around factory. Florsheim Shoe Co., Adams and Clinton.

CHAUFFEURS—MUST BE OVER 25 YRS. Able to furnish refs. covering 3 years' steady employment in city; willing to work and stand prosperity; others need not apply. The Atlas Co., 2334 Wabash-av.

CHEF—WELL RECOMMENDED GERMAN; state wages and give references in first reply. Permanent place for right party. Address 902 Merchants Bank Bldg., Indianapolis, Ind.

CUTTERS — FOR WHOLEsale tailoring; steady position to right party. Apply at once. GUNKEL-NOVY CO., 527 So. Fifth-av.

CYLINDER FEEDER—EXPERIENCED ON Miehle presses, for position in De Kalb, Ill.; 50¼ hours per week. Apply American Steel & Wire Co., Room 1414, 208 S. La Salle-st.

DETAIL ARTIST — EXPERIENCED IN dress goods illustrating; state experience and salary expected. Address B A 339, Tribune.

DIAMOND SETTER—ALSO JEWELER; 1ST class. A. P. CRAFT CO., Indianapolis, Ind.

DIEMAKER—MUST BE THOROUGHLY EXperienced. Jefferson Electric Mfg. Co., 426 S. Green-st.

DIEMAKER—STRICTLY 1ST CLASS, ON very accurate work; if not A1 do not apply. Krasberg Mfg. Co., 412 Orleans-st.

DIE MAKERS—428 W. 38TH-ST. RELIANCE CO.

DRAFTSMEN
FOR TELEPHONE WORK.
We can use men who have had either mechanical or electrical experience in other lines; also several detail men.
WESTERN ELECTRIC CO., INCOR.,
48TH-AV. AND 24TH-ST.

DRAFTSMEN, CHECKERS, and detailers on plate and structural work, Pittsburgh district; permanent positions to good men. Box 939, Pittsburgh, Pa.

DRAFTSMAN—A YOUNG MAN WITH A year or more experience as a draftsman, who in thirty days' time, with proper instructions, could learn to make heating plans of houses to be heated with warm air furnaces. One who has ambition to eventually sell warm air heaters to the retail trade. Give references. Address The Beckwith Company, Dowagiac, Mich.

DRAFTSMEN—FIRST CLASS MECHANICAL draftsmen with experience on blast furnace and rolling mill work; permanent positions for first class men; state age and salary expected, also give full detail of experience; location western Pennsylvania. Address J A 2, Tribune.

DRAFTSMAN—PREFERABLY ONE WITH some experience on tool and machinery work; write fully, stating age, experience, and salary expected. Address S A 279, Tribune.

DRAFTSMAN—COMPETENT, TO DETAIL and carry through, store and bank fixtures, and oversee 25 cabinet makers; must be absolutely first class and furnish references. Address J A 31, Tribune.

DRAFTSMAN AND SMALL TOOL DESIGNer—Experienced, thoroughly high class; good chances for advancement. Address A T 473, Tribune.

DRAFTSMEN—STRUCTURAL AND MEchanical; immediately; first class. Apply ARTHUR G. McKEE & CO., 1301 Rockefeller Bldg., Cleveland, O.

DRAFTSMAN—MECHANICAL, CONVEYING machinery experience preferred. to leave city; state experience and salary expected. Address G 300, Tribune.

DRAFTSMAN — MECHANICAL; HIGH grade; preferably one familiar with tank work. Address B A 349, Tribune.

DRAFTSMAN — MECHANICAL DETAILER. State experience, age, and salary wanted. Address B A 291, Tribune.

DRAFTSMAN — COMPETENT, ARCHITECtural. Call after 2 p. m. 1013 1st Nat. Bank.

ELECTRICIAN—2 MONTHS' WORK IN VIRginia; must be familiar with both A. C. and D. C. wiring; position may develop into a permanent one; state age, experience, and salary expected. Address B A 455, Tribune.

ENGINEER—BUILDING MAINTENANCE engineer; one who can take care of motors, elevators, etc.; no boiler; no night work or Sunday work. Address A T 430, Tribune.

ENGINEERS, FIREMEN, CONDUCTORS, and Brakemen—Experienced. Apply Room 600 Victoria Hotel, Clark and Van Buren-sts.

ESTIMATOR—PRINTING; LONG EXPERIence in large printing plant; permanent position; excellent opportunity for thoroughly competent man; state age and experience. Address A T 448, Tribune.

EXPERIENCED DRAPERY cutters, estimators, measure men, and hangers.
MANDEL BROTHERS.

FINISHER—ONE WHO CAN DO GRAINING on parlor furniture. 2599 Archer-av.

FOREMAN—FOR ASSEMBLING DEPT. OF about 20 men, in light manufacturing work. Must be able to handle help and show good record of past experience in this line. Address B B 237, Tribune.

FOREMAN—EXPERIENCED IN PRODUCing first class work on hand and automatic screw machine; state experience, references, and salary. Address B B 172, Tribune.

FOREMAN — IN PUNCH PRESS DEPT.; light interchangeable work for large mfg. concern; give age, experience and refs. Address B A 451, Tribune.

GLASS DECORATORS — FIRST CLASS; landscapes, flowers, etc.; good wages; steady work; no season work. Address the Jefferson Glass Co., Follansbee, W. Va.

WANTED—MALE HELP.

Professions and Trades.

GLUER—FOR PARLOR FURNITURE. 2599 Archer-av.

JOB PRESS FEEDER. APPLY J. L. TAYLOR & CO., 535 S. Franklin-st., 7th floor.

KNITTERS—EXPER. ON GROSSER AND Lamb Shaker Sweater machines; also experienced knitters on automatic 8 section flat bed jersey and stocking machines. Apply A. G. Spalding & Bros. Mfg. Co., n. e. corner 54th and La Salle-sts.

LATHE HANDS.
1ST CLASS EXP. MEN: LATHE FROM 14 INCH UP TO 24 INCH; STEADY POSITION; OUT OF CITY; TRANSPORTATION ADVANCED; HIGHEST WAGES. APPLY ROOM 207, 115 S. DEARBORN-ST.

LAYER-OUT AND ASSEMBLER — FOR track special work for electric and steam railroad service. Large modern shop with first class working conditions. Good wages. Permanent position. The Milwaukee Electric Railway and Light Co., 40th-st. and Cold Spring-av., Milwaukee, Wis.

LINEMAN—HIGH TENSION; WORK OUT of city; must have tools; state experience and wages expected. Give age, address and phone number. Address L M 278, Tribune.

LINOTYPE OPERATORS — HENNEBERRY CO., 22d and Canal-sts.

MACHINIST — EXP., ACCURATE MAN; steady work; good pay. R. 407, 189 W. Madison.

MAN—EXCEPTIONAL OPPORTUNITY AND steady position; out of town men's tailoring; one who knows alterations. I. WEINBERGER CO., 358 W. Madison-st., Rm. 513.

MECHANICAL DRAFTSMEN—Over 25 years of age, who can detail from layouts; electrical experience not necessary; permanent positions and every chance for advancement offered to the right men. Address Chief Clerk Engineering Department, Westinghouse Elec. & Mfg. Co., East Pittsburgh, Pa.

METAL POLISHER—EXPERIENCED, BY A manufacturer of hardware tools on West Side; good opportunity for right man; state experience and salary wanted. Address B B 240, Tribune.

MILLING MACHINE AND DRILL PRESS operators—For manufacturing work. Krasberg Mfg. Co., 412 Orleans-st.

OPERATORS—CROSS, AUTOMATIC FEEDer; steady work, highest wages; nonunion. Apply at once. R. R. Donnelley & Sons Co., 731 Plymouth-ct.

OXY-ACETYLENE WELDER — EXPERIenced on plate work. Apply 902 Larrabee.

PAINTER AND CALCIMINER—GOOD MAN, in own hotel; salary $65 mo., with noonday lunch. Apply Hotel Del Prado, 59th and Blackstone.

PAINTER—AUTOMOBILE; FIRST CLASS position to right party. Fashion Automobile Station, 740 E. 51st-st.

PAPER JOGGER—ON LABEL WORK. APply Corn Products Refining Co., 63d-st. and Archer-av., Argo, Ill.

PAPER CUTTER—FIRST CLASS. MUST BE A1 all around man, union; $25. Davis Printing Works, 1245 S. State-st.

PHYSICIAN—FOR OFFICE WORK; ONE experienced in purchasing preferred. Address B B 223, Tribune.

PIANO CASE MAKERS—
Straube Piano Co., Hammond, Ind.

PIANO FLOWER—
Straube Piano Co., Hammond, Ind.

POLISHER—FIRST CLASS; TO TAKE charge of polishing room; must be reliable, steady and sober. Must be able to furnish best of references. Address J A 26, Tribune.

PRESSERS,
EXPERIENCED ON HIGH CLASS DRESSES; GOOD PAY; STEADY WORK.
NAT RIBBACK CO.,
237 S. Market-st., 4th floor.

PRESSMAN — CYLINDER; THOROUGHLY competent and experienced on better grade of halftone work; highest wages; nonunion. Apply at once. R. R. DONNELLEY & SONS CO., 731 Plymouth-ct.

PRESSMAN—CYLINDER; SMALL SHOP; 2 cylinders; high grade work; willing to feed; permanent position. Address B B 506, Tribune.

PRINTER—GOOD TWO-THIRDER; STEADY work. Ozonized Ox Marrow Co., 46 W. Kinzie-st.

REPAIRMAN—TIRE; EXPER.; MUST BE sober and reliable. Conklin & Spindler, Chicago Heights, Ill.

SHOE CUTTER OR LASTER—MUST LEAVE city; state experience and refs., union or nonunion, married or single; give age, address, and phone number. Address L M 277, Tribune.

SHOE LINING CUTTER. APPLY ERO MFG. Co., 700 W. 22d-st.

SILVERSMITHS — MEN ACCUSTOMED TO working on hard metal hotel hollow-ware. Steady employment. Good wages. Address J A 36, Tribune.

SPOTTER—FOR FANCY WOMEN'S WORK; steady position; good pay. COOK & McLAIN, 820 E. 39th-st.

STICKER HAND—MOULDING, EXPERIenced, to leave city. In reply state age, experience, and salary desired. Address B B 221, Tribune.

TAILOR — FOR PRESSING MEN'S AND women's work; steady work, good pay; must be first class.
COOK & McCLAIN, 820 E. 39th-st.

TAILOR—GOOD BUSHELMAN, FOR ALterations, repairing, and pressing; good wages; come ready to work. Apply 3108 Broadway.

TELEPHONE SWITCHBOARD MAN—EXperienced; also telephone assemblers. 6401 So. State.

THE CURTISS AEROPLANE & MOTOR CORPORATION, BUFFALO, N. Y.,
CAN USE THE FOLLOWING CLASSES OF HELP:
STEADY JOB FOR GOOD WAGES.
CABINET MAKERS,
WOODWORKERS,
FIRST CLASS CARPENTERS
MACHINISTS,
TOOLMAKERS,
ASSEMBLERS of All Kinds.
See E. R. MARTIN,
Employment Manager,
at 619 S. Dearborn-st.

TOOL AND DIE MAKERS—Experienced; first class men only need apply; good, steady positions. Apply 21st-place and Rockwell.

TOOL AND DIE MAKERS—FIRST CLASS; those having experience in the making of molds for bake-lite material or die casting dies preferred, but not absolutely essential. Apply STEWART MFG. CO., 327 Wells-st.

Toolmakers and Diemakers.
Men for making tools in auto spark plug factory. Apply Champion Ignition Co., Flint, Mich.

TOOLMAKER — GOOD, CAREFUL, FOR high class light hand work. Address B B 537, Tribune.

TOOL AND DIE MAKERS—FIRST CLASS; experienced on special machinery. THOMPSON & BREMER, 850 S. Canal-st.

TOOL MAKERS—ALL ROUND, EXPERIenced on jig work. 361 W. Superior-st.

WANTED — FIRST CLASS die sinkers; best wages; steady work. Write IMPERIALDORF FORGE CO., Indianapolis, Ind.

WANTED — SHEET METAL layerout. Apply main office, Whiting Ind. Standard Oil Co. (Indiana).

WIRE WORKER—MAN EXPERIENCED making guards for machines preferred. STEWART-WARNER SPEEDOMETER COR., 1828 Diversey-pkway.

WOODWORKER—FIRST CLASS MAN, EXperienced all around on electric car repairs; steady work, good wages.
WOODS MOTOR VEHICLE CO.,
2510 Cottage Grove-av.

JONES & LAMSON SCREW MACHINE OPerators and bench hands—HENRY E. PRIDMORE, 1901 S. Rockwell-st.

Pharmacists.

PHARMACIST—REGISTERED OR ASSISTant registered; foreign speaking preferred. Apply at once. J. OPPENHEIMER & CO., 4700 S. Ashland-av.

WANTED—MALE HELP.

Pharmacists.

DRUG CLERKS—GOOD SALaries; steady positions. Apply between 8 and 8.30 a. m. or between 6 and 7 p. m.
INDEPENDENT DRUG CO.,
137 S. State-st.

WANTED — IN OUR NEW store, 340 S. Wabash, three full registered pharmacists, 8 assistant registered pharmacists, and apprentices; good salary and permanent positions. Apply in person.
INDEPENDENT DRUG CO.,
340 So. Wabash.

Farm and Garden Help.

MAN AND WIFE—SWEDISH OR GERMAN preferred; on small farm; man for general farm work and mowing lawn; wife prepare meals for help only; must be good laundress; reference; location near Elgin. Address A T 417, Tribune.

Salesmen, Solicitors, Etc.

A SALESMAN OF REAL EXperience who is used to handling legitimate lines and can show a good record is needed to represent us. He is to follow up inquiries and close the orders. The highest grade line of its kind in the world and known nationwide. Drawing account. Apply after 10 a. m., 917 Manhattan Bldg.

A MAN JOB.
Live salesmen with clean records can connect with the best selling organization in Chicago handling a high class proposition backed by the largest and strongest concern of its kind in the world; 80 per cent of our new men are making better than $50 a week and some better than $200. Call at once. Room 847 First National Bank Bldg. MR. JACOBI.

CANVASSERS—PORTRAIT; CITY EXP.; $12 week and com. 803 W. Madison-st., R.420.

CITY SALESMAN—STRAIGHT SALARY and expenses; desire one experienced in drug and hospital trade. Address A T 509, Tribune.

FREE SCHOOL OF SALESMANSHIP. WONDERFUL FIELD OF OPPORTUNITY IN REAL ESTATE. FOR MEN AND WOMEN. MAKE MONEY WHILE LEARNING IN YOUR SPARE TIME. PUBLIC CONFIDENCE IS LEANING STRONGLY TO REAL ESTATE INVESTMENT. THE INCREASING POPULATION AND PROSPERITY IS FORCING A LARGER, BROADER, AND ACTIVE REAL ESTATE MARKET. FORTUNES WILL BE MADE IN REAL ESTATE DURING THE NEXT FEW YEARS AND THOSE ENGAGED IN THE BUSINESS WILL REAP A HARVEST. CLASSES EVERY TUESDAY AND THURSDAY EVENINGS. APPLY TO W. D. CORNELL. FREDERICK H. BARTLETT & CO., CHICAGO'S LARGEST REAL ESTATE OPERATORS, 69 W. WASHINGTON-ST., 2D FLOOR.

I WANT 10 MEN BETWEEN THE AGES OF 30 and 55 who haven't reached the conclusion that they know it all and who still have ambition enough to learn anew and make good. The only experience my business requires is the knack of systematizing yourself to at least a six hour working day plan. To those men who will come in with me and are willing to work according to my methods I positively know that your remuneration will be $3,000 to $10,000 a year. My offer is open to all nationalities. Hours, 8:30 to 10:30 and 4:30 to 8:30 o'clock. Room 855 1st National Bank Bldg. MR. GILHARDT.

IF YOU ARE A PRINTING SALESMAN YOU CAN MAKE CONNECTION. ADDRESS H 179, TRIBUNE.

LIVE WIRES, ATTENTION.
I can use three good salesmen; $5,000 a year class; that's what I mean; if you are in that class call, 9 to 1, J. RUBEN, 845 1st National Bank Bldg.

MAN—EXPERIENCED, TO SELL KEROsene Carburetor and Hot Pin Manifold. Cut fuel bills 50 to 75%. Positive guarantee for results. Prefer man with Ford car. 1240 Michigan-av.

MEN—AN OPPORTUNITY.
We want a few clean cut, active young men, desirous of becoming permanently associated with a substantial house, to enter our selling and executive fields. Selling experience desirable, but not essential, as we offer a splendid training course, enabling you at the outset to earn from $50 to $75 weekly. We are a holding company, financing subsidiary corporations, and have a REAL OPPORTUNITY to offer men who can qualify. No place for advance or guarantee seekers, but only for men who have confidence in their ability to learn and produce results. Apply promptly on Friday or Saturday at 11 a. m. 2626-28 Shields-av.

MEN—YOUNG, 3, 18 TO 23 YRS. OF AGE, for city and road work; high class clubbing and trial offers. Apply Mr. Crankshaw, Suite 1, Traders Building.

PIANO SALESMEN.
Those with a good selling record can learn of a new selling plan just formulated that will triple their income.
Address A T 505, Tribune.

PROGRESSIVE HOUSE Wants first class salesman of high standing with wholesale paper and grocery trade, Chicago and vicinity. Address H 483, Tribune.

SALESMEN—GOOD APPEARING YOUNG men, 21-35, Gentile, to travel with manager with a crew interviewing farmers and people in small towns; experience unnecessary; splendid chance for the right man; salary and expenses or commission. Sales Manager, 509 S. Wabash-av.

SALESMEN.
You are burning your valuable time, unless you are making from 150 to $500 per week; come in and see the best money getter you have ever seen. 743, 76 W. Monroe-st.

SALESMEN—3 MORE GREEK SALESMEN, of good appearance and address; a splendid opportunity for energetic and ambitious men to make connection with growing and successful business institution; selling experience desirable but not essential. 614 Westminster Bldg. Ask for MR. DIMES.

SALESMAN—WE WANT A MAN WHO CAN make a success if given the right opportunity. Our salesmen are earning $60 to $300 a week. Permanent and advancement to position as manager to the right men. Call 1031, 11 So. La Salle-st.

SALESMEN—AUTO; FOR OAK PARK OR Chicago, to sell cars for cash or on time payments. We can use several high grade experienced salesmen, over 26 years of age. Commission basis only. Address A T 449, Tribune.

SALESMEN—2, WITH GAS APPLIANCES and demonstrating experience, to start work April 1; commencing moderate salary; commission and expenses while traveling. Address A T 408, Tribune.

SALESMAN—WITH PAST EXPERIENCE selling Chicago grocery trade; one who can give refs. of past employers, showing good results; state age and salary expected. Address B B 143, Tribune.

SALESMEN—REAL WORKERS CAN MAKE GOOD with us. OTHERS please don't answer; very small salary and commission to start. Apply for interview. Address G 293, Tribune.

SALESMEN—TWO, AGE 30-40; ONLY high grade men wanted; dubs keep away; $100 to $200 per week. Address S K 277, Tribune.

SALESMAN—STOCK; ESTABLISHED PAYing business; need additional capital; good chance for live wire salesman. Address J 318, Tribune.

SALESMAN—FOR PH.-ENGRAVING HOUSE; permanent position for experienced man commanding trade; state particulars and salary. Address J 235, Tribune.

SALESMEN AND SOLICITORS — TO HANdle live proposition selling standard advertised lines at reduced prices; good pay and advancement. Suite 919, 123 W. Madison.

SALESMAN—EXPERIENCED R. E. SALESman of integrity for high grade north shore office; com. basis only. Address B A 415, Tribune.

SALESMEN—LIVE WIRE AND EXPERIenced only; city and suburbs; salary and commission. Union Hosiery and Underwear Co., 304 W. Jackson-blvd.

SALESMAN—NATIONALLY ADVERTISED motor oil; to travel; salary, expenses; give phone number. Address H 436, Tribune.

SALESMEN—EARN $50 WEEK SELLING collection cabinet to merchants; city or rd. Write or call Sayers Mfg. Co., 20 E. Jackson.

SALESMEN—GOOD LIVE SUBDIVISION workers; good commission; we will teach you the business. 846 Otis Bldg.

SALESMAN — TYPEWRITER SPECIALTY, new article; $5 day easily made; good side line. Jim Dandy Co., 20 E. Jackson-blvd.

SALESMAN—TAILORING; SALARY AND commission; good proposition for young man. Suite 305-306, 8 S. Dearborn-st.

WANTED—MALE HELP.
Salesmen, Solicitors, Etc.

SALESMEN.

Salary and Commission Basis

This firm is about to put upon the market a wonderful real estate proposition and will consider applications for these positions for the next ten days.

FRED'K H. BARTLETT & Co.

69 W. Washington-st.

SALESMEN—OUR FREE NIGHT SCHOOL of real estate salesmanship is open to a few more men or women who are desirous of becoming successful sales persons. Salesmen are not born; they are educated in one form or another. In order to convince yourself that you can become a big earner you should attend our school. This course does not require over eight weeks' work and you can hold your present position and when educated join our regular selling force, where at the outset you can make not less than $50 a week. Then while you are learning you can make money during your spare evenings and Sundays. Only a limited number of applications can be considered, making it necessary to register at once. Call daily, including Sunday, from 8:30 to 9 p. m. Ask for Mr. Gritzner or Mr. Morgan.
FRED'K H. BARTLETT & CO., 69 W. Wash.

SALESMEN—REMARKABLE PROPOSITION open for live men to represent us in Arlington Heights, Blue Island, Chicago Hghts., Desplaines, Downers Grove, Elmhurst, Gary, Glencoe, Gd. Crossings, Gross Point, Hammond, Gd. Crossing, Hobart, Ind. Harbor, Itaska, Kenilworth, La Grange, Lemont, Naperville, Oak Park, Pullman, Roselle, Schaumberg, So. Chicago, W. Chicago, Wheaton, Whiting, Winnetka—and other towns in Du Page, Cook, and Lake Counties, also for Chicago. We sell all standard guaranteed tires, accessories, and supplies to automobile owners at wholesale. Call at Suite 919, 123 W. Madison-st., Chicago.

SALESMEN—
For the best all improved subdivision on Southwest Side; not a lot farther than two blocks from street car, with elevated service assured. Experience in real estate not necessary. I want you to come in and talk to 12 or 15 men that I have developed into $5,000 to $7,000 real estate salesmen last year, and can do same for you. Two new subdivisions to open soon. All time men preferred; automobile furnished for your prospects; good commission. Call 10 a. m. to 9 p. m. 800 First National Bank Bldg. Ask for J. W. ELMORE, Manager.

SALESMEN—MANY OF OUR SALESMEN average better than $125 weekly. Why waste your time selling propositions that require investigations? We have over one and a half millions already subscribed. Our plan needs no investigation when such concerns as American Radiator Co., Otis Elevator Co., and many other large corporations are financing it with their own money to a safety point. Room for four more salesmen. Excellent leads furnished. Week-end advances against commissions. Call 1142 Fort Dearborn Bank Bldg.

SALESMEN—I WANT TWO HIGH GRADE specialty salesmen for well known line of paints, enamels, varnish, and roofings; line easily learned; salary proposition and excellent opportunity for advancement for hustler; state age and details of past experience in application. Address J B 4, Tribune.

SALESMEN—FOR THE BEST FULLY IMproved subdivision in Chicago, 30 minutes from the loop and 5 elevated stations; come in and we will show you salesmen earning $5,000 a year; all time men preferred, but can use a few part time men; automobiles furnished for your prospects; experience in real estate not necessary. We will give you assistance in closing and show you how. Call between 9:30 a. m. to 1 p. m. and 7 to 9 p. m. except Saturday. Ask for MR. REXFORD, Room 800 First National Bank Bldg.

SALESMEN—SPECIAL, TO CALL ON HARDware jobing trade and present new selling plan for old established house now effecting jobbing connections. Big demand for product created through advertising. Want man of good appearance and personality who can effectively present advertiser's plans for sales promotion, advertising, and selling from the jobbers' standpoint. References required. In writing state age, experience, and salary expected. Address MANUFACTURER, care Otto J. Koch Adv. Agency, Milwaukee, Wis.

SALESMEN—WE HAVE THE BEST LINE of low priced Ford commercial bodies in Chicago; also the strongest low priced one ton truck made. Both are good sellers and this is the easiest season on them. Experience unnecessary. Liberal commission. No advances. Chicago territory. WRIGHT-REED CO., 1442 Michigan-av.

SALESMEN

Wanted—10 Polish, Lithuanian, and Greek salesmen, hustlers not afraid of work; experience not necessary. Who wants a chance to make good? Big money. Call at 59th and California. Ask for J. F. Welch.

SALESMEN — REAL SPECIALTY; city and road; also general agent in every large city; a necessity of which several can be used in bank and offices; leads furnished. Call 9 to 10; after 4, or write 320 S. Jefferson-st., Chicago.

SALESMEN—AUTOMOBILE; OF ABILITY, possessing determination, honesty, loyalty and action; wanted to sell the Kissel Kar; our line is in the popular price class; our cars possess more selling features than any cars within $500 of our price; sales are easily made; commission basis only; commissions are liberal and paid promptly. Ask for MR. DIXON, Sales Manager, 26th-st. and Wabash-av.

SALESMAN—HIGH GRADE.
One experienced in stationery and office supplies; state previous experience fully; confidential. Address G 306, Tribune.

SALESMAN — EXPERIENCED; ACCUStomed to large earnings, to join our real estate sales force. We have an opening for such a man, capable of making $75 to $200 a week. Prefer a man who speaks more than one language. Address A D 142, Tribune.

SALESMAN—EXPERIENCED CITY SALESman; large firm desires the services of several energetic and resourceful men for special proposition with unlimited future possibilities; the salary and commission depends upon the ability of the man; references as to character and capability required. Apply between 2 and 6 p. m. only. Room 607, 69 W Washington-st.

SALESMAN — ATTENTION, SALESMAN. I am in a position to place you without cost in a large firm, whose operations are becoming enormous. Men now employed by this concern are making small fortunes yearly. Because of the reputation of this company, places will soon be filled. See me at once. C. B. McCALL, 304 Reaper Block.

SALESMEN—$100 TO $200 A WEEK NOW being paid to our salesmen for a few hours' work each day. We need a few more live, energetic men who want to make big money from the start. If you have ever sold anything before and are willing to work you can make good with me. Call 10 to 12 a. m. B. C. GELDER, 845 First National Bank Bldg.

SALESMAN—I HAVE A PLACE FOR A desperate man of education and common sense; must have others dependent on him for support; to such a man I will give a preference; make your full explanation in strict confidence. Address A T 405, Tribune.

SALESMEN—STEADY EMPLOYMENT OFfered exp. salesmen or energetic men of good appearance who can tell a straightforward story. No opening for order takers nor shirkers—only for men willing to sweat their way to large weekly income. Address H 194, Tribune.

SALESMEN—MEN WHO ARE TIRED OF the office and store, not satisfied with present salary; ambitious to get into business and grow; willing to spend three evenings each week, without cost, to learn. Give phone No. and time to call you. Address S H 575, Tribune.

SALESMEN—WE ARE DIVIDING ILLINOIS into districts by counties; can use reliable men who are capable of selling best standard phonograph made; must be able to finance himself. 511, 624 S. Michigan-av.

SALESMEN — THREE YOUNG MEN OF neat appearance for city and road work; quick promotion; big money to right parties. Apply 8 a. m., 30 N. Dearborn-st., R. 512.

SALESMEN—PHOTOGRAPH COUPON. Neatly dressed men; best proposition in city; pay every night. The Northland Studios, 19th floor Majestic Theater Bldg.

SALESMAN—CITY; STRAIGHT SALARY and expenses; desire one experienced in drug and hospital trade. Address J B 1, Tribune.

SALESMAN — IN OUR EMPLOY, FOR Chicago territory; extra income and opportunity for right man; highest grade; staple commodity. Address B B 169, Tribune.

SALESMAN—GROCERY, EXPERIENCED. Apply in person. FEILCHENFELD BROS., 1200 E. 63d-st. Hyde Park 8200.

SALESMAN—WITH TRADING STAMP EXperience; good proposition. Address H 584, Tribune.

SALESMEN—DRUG TRADE; WORTH $50 weekly to producer. Address H 460, Tribune.

SALESMAN—WE WANT ONE EDUCATED Italian salesman; good opportunity to right man. Apply 614 Westminster Bldg.

SALESMAN—STOCK; A LIVE PROPOSItion with mechanical demonstration; near loop. Address H 546, Tribune.

WANTED—MALE HELP.
Salesmen, Solicitors, Etc.

SALES ENGINEER — MUST BE A TECHNICAL COLLEGE GRADUATE, FAMILIAR WITH MATTERS OF COMBUSTION IN METALLURGICAL WORK AND STEAM POWER PRODUCTION; NO OTHERS NEED APPLY. MR. PRUDEN, 1903 McCORMICK BLDG.

SALESMAN—AN OPENING IS READY FOR a high class specialty salesman; city territory; must have A1 references. Room 679 Continental-Commercial Bank Bldg., 208 S. La Salle.

SALESMAN—EXECUTIVE ABILITY: GOOD future. Address G 421, Tribune.

SOLICITORS — [TWO]; HUSTLERS; FOR COLLYER'S BASEBALL SERVICE; $12 SALARY AND COMMISSION. SUITE 316 OXFORD BLDG., 118 N. LA SALLE-ST.

SOLICITORS — VIRGIN PROPOSITION and territory for men and women; make $10 daily. 180 N. Dearborn, Room 606, 9 to 12 a. m.

SOLICITORS AND AGENTS—CHICAGO AND Ill.; butter blender; 2 lbs. of excellent butter from one pint of milk and one lb. of butter. 503 Security Bldg.

SOLICITOR—FOR METAL MANUFACTURing company. Chicago Bell Foundry Co., 324 W. Kinzie-st.

SOLICITOR—OPTICAL, A1; MUST BE LIVE wire. Address J 175, Tribune.

SOLICITOR—LAUNDRY; GOOD COMPENsation; man or woman. 3417 Indiana.

SOUTH AMERICA.

Salesman, thoroughly experienced in traveling and doing business in South America. Must speak Spanish and Portuguese. Splendid salary and all traveling expenses. Address A F 388, Tribune.

STOCK SALESMEN WANTED—OF DIFFERent nationalities. Apply Room 302, 29 So. La Salle-st.

TIRE JOBBING SALESMAN.

Must be thoroughly experienced in the sale of automobile tires and tubes to large jobbers and distributors.

Give complete details in first letter regarding experience, present connection, age, and salary desired, all of which will be held confidential.

Address the

MASON TIRE & RUBBER CO., KENT, O.

TRAVELING SALESMEN wanted—Experienced, for machine bottle line, including liquor, condiment, etc., ware; state age, experience, and salary expected; must furnish highest references. Address A T 361, Tribune.

WANTED—
YOUNG MAN,
20 to 25 years of age, to start at bottom as assistant solicitor in a business 70 years old. Must be neat in appearance. High school graduate or college man preferred.

No experience necessary. Salary to start, $15 per week with good opportunity for advancement. Reply in full giving references and phone number. Address A Y 287, Tribune.

WANTED—TWO LIVE HEbrew salesmen who have large acquaintance; also one Greek salesman; can make from $50 to $100 weekly.

Call up to 9 p. m. at Room 853 First National Bank Bldg. Ask for Mr. Gelhardt.

WANTED—
Live Salesmen.
To sell Ford cars.
LAWDER BROS.,
69th nr. State.

1917 CREATION—25C SELLER; ENORmous profits. Sales managers wanted. R. V. RINN, 224 Townley Bldg., Miami, Fla.

Agents.

AGENTS—SELL NO DUST MOPS, DUSTers and Polishing Cloths. Big profit; sample cloth and duster, 25c each with price. MILLS & MILLS, 802 Fisher Bldg., Chicago.

WANTED—SANITARY WINDOWS, DOOR screens, equipped with fly ejector. Ad. Sanitary Screen Co., Springfield, Ill.

SELL EVANS SOLVENT COMPOUND CARbon remover; make more money. Evans Mfg. Co., 608 S. Dearborn-st., Chicago.

Miscellaneous.

MEN—MIDDLE AGED AND elderly, to act as parcel carriers; inside work. Apply 14th floor,
MANDEL BROTHERS.

MAN — A CLEAN CUT, STRAIGHTFORward man, not less than 28 years of age, college or university graduate preferred, for special work along educational lines in Illinois; must be unmarried and free to travel after proving ability as a salesman; opportunity for advancement to position as manager open. Call personally after 3 p. m. only and ask for MR. HILL, GEO. L. SHUMAN & CO., Room 913 Garland Bldg.

MEN—SEVERAL AGGRESSIVE YOUNG men who can be trained in salesmanship and helped to increase their average earning ability from 100 to 200 per cent. If you are in a RUT, are a real determined man with a "punch," we have a permanent position for you. No advance seekers nee apply. Call Friday or Saturday 11 a. m. promptly. 2626-28 Shields-av.

MAN—WHITE, FOR PORter and all around work.
THE CLEMENT CO.,
1018 S. Wabash.

CANDY BUTCHER AND SPIELER—A1, TO sell candy in theater; must be a hustler; salary or commission; railroad fare returned if make good. EWING, 430 N. Underhill, Peoria, Ill.

WE HAVE A PROPOSITION THAT WILL interest a man who has a large following; good chance to increase your income. Call Room 800 First National Bank Bldg. and ask for MR. GELHARDT.

DRUG PACKER AND MARKER—EXPERIenced; one who is not afraid of work and is willing to assist in stockroom; must come well recommended; $14 per week. Address B A 592, Tribune.

DEMONSTRATORS — A FEW GOOD LIVE hustlers to demonstrate and install latest and most efficient gas light ever made; good pay. 633 Washington.

PACKERS—FOR GLAZING ROOM, AND 2 glaziers, stock sash; inside shop work; steady employment. Chicago Mill Work Supply Co., 1404 W. 37th-st.

MAN—FOR NIGHT WATCHMAN; EXPERIenced preferred; no engineer's license needed; permanent position; good salary. Address B A 342, Tribune.

FURNITURE PACKER AND CRATER—EXperienced man with good references. Liberal salary and advancement. CURTIS-MILLER & CO., 1027 W. Van Buren.

COUPLE — WHITE; WIFE EXPERIENCED cook and general housework; man experienced houseman and gardener. Address H 238, Tribune.

MAN—MARRIED, TAKE CHARGE OF GArage, nights, wash cars; references. 4331 N. Kedzie-av.

MAN—MIDDLE AGED, FOR WEST SIDE bank vaults; must have good references. Address B B 238, Tribune.

PORTER—MUST HAVE REFERENCE. APply 412 So. 5th-av., Room 906.

JANITOR—FOR 18 APT. BLDG. IN LAKE View. Apply store, 1210 Clybourn-av.

WANTED—MALE HELP.
Miscellaneous.

MEN—YOUNG, BETWEEN 18 and 23 years. Day and night telegraph positions; salaries while learning, $30 to $35 per month. Regular increases first and second years. Rating, $50 to $55 end of first year, $60 to $70 end of second year.

Higher salary, rapid advancement for exceptional ability.

PAYMENT WHILE ILL.
LIFE INSURANCE.
VACATIONS WITH PAY.
APPLY CHIEF OPERATOR,
Room 807 Western Union Bldg., 111 W. Jackson.

COMPETENT MAN WANTED WHO IS ABLE TO TAKE CHARGE OF CLEANING, PORTER SERVICE, AND GENERAL UTILITY WORK IN ONE OF THE LARGE DEPARTMENT STORES; MUST HAVE PREVIOUS EXPERIENCE IN THIS LINE. ADDRESS B B 139, TRIBUNE.

PACKERS,
STOCK MEN,
CHECKERS.

EXPERIENCED.
CLOAKS, SUITS, SHOES, MILLINERY AND MISCELLANEOUS LADIES' WEARING APPAREL.

Salaries, $8-$12.

PHILIPSBORN,
900 W. Van Buren.

SIEGEL, COOPER & CO. WANT NIGHT WATCHMAN WHO UNDERSTANDS CARBONIC ICE MACHINES. THIS IS A WELL PAID POSITION.

APPLY SUPT., 1ST FLOOR, BALCONY.

MEN—YOUNG, 18-23; BEST SHORT TIME offer in city; $3 to $7 per day. Call before 10 a. m. 434 Marquette Bldg.

Help Wanted with Investment.

CORRESPONDENT—GOOD, TO HANDLE collection department and agents of a semi-mail order business; steady position, good salary. Investment $800. Apply in person at Room 606, 22 Quincy-st.

MEN—TWO, 18-25, COLLEGE OR HIGH school preferred; $55 to $60 to start; rapid advancement. MR. SMITH, 9-11 Friday, Room 300, 333 S. Dearborn.

Employment Agencies.

ENGINEER, NO LICENSE, COUNTRY, $30 week; engr., 8 hrs., loop, $102; 3 ref. engrs., $21-$25; engr., 5½ da., $20; elec. crane, 32c; engr., $75, R., B., L.

Chefs ....$18-$20 | Engineers ...$23-$30
S. O. cooks...$12-$16 | Engineers ......$85, b.
Night cook...$50-$60 | Oilers ....$60-$65
Kitchen men.$10-$12 | Firemen 8 hr.$65-$75
Cook's hlpr...$40-$50 | Lic. firemen...$23-$25
Hosp. orderly.$35-$40 | Coal passer...$15-$19
Attendants $30, r., b. | Handy, eng. rm...$15
Housemen ....$30-$55 | Millwrights ...$24-$28
Rest. porter....$9-$11 | Carpenters 45c-50c
Laundrymen .$14-$15 | Pol. buffers...$18-$21
Bus boys ....$8-$10 | Electricians ...40c-50c
Waiters ....$10-$14 | Elect. hlprs....25c-30c
Elev. boys ...$25-$40 | Solderers ......$15-$18
Countermen ..$40-$50 | Steamf. hlprs.25c-30c
Priv. couples.$75-$85 | Painters 45c-50c
Auto washer.$18-$20 | Paperhanger ..$20-$24
Garage hlpr...$12-$16 | Cabinetmkrs ..$15-$18
Saloon porter.$12-$15 | Lathe hands...35c-40c
Lunchmen ....$12-$14 | Lathe,some ex.25c-30c
Farm hands..$35-$40 | Drill press ....$15-$18
Resort couple ......$60 | Punch press...25c-30c
Bookkeepers .$15-$20 | Shear hand ...30c-35c
Shipping clks.$15-$18 | Auto repairs..40c-50c
Packers ....$15-$17 | Bench hands..38c-40c
Stock clerks..$12-$15 | Assemblers 38c-40c
Asst. shippers$12-$15 | Milling mach..30c-40c
Gen. Office .....$15-$17 | Fact. mach ...38c-40c
Stenogs. ......$15-$22 | Tool die 48c-55c
Shpg. room..$12-$15 | Blacksmiths ...30c-50c
Store porters $12-$15 | Blacks. hlpr....25c-30c
Flat janitor..$50-$90 | Wood finisher$18-$20
Express Co....$65-$70 | Learn trade....$8-$10
Baggagemen ..$65-$75 | Shop boys .....20 -22c

LA SALLE AGENCY, 166 N. LA SALLE-ST.

CHEF, AM. PLAN HOTEL.........$90, R., B.

Chefs ....$18-$20 | Engr., 6 days.........$22
Night cooks..$14-$16 | Engr., no lic.........$20
Hotel cooks..$60-$70 | Engr., country......$150
Check room..........$45 | Lic.watchman$18-$22
Wash room............$45 | Oilers ....$60-$65
Store room............$45 | Steamfitter 40c-45c
Kitchen men..$50-$60 | Millwrights 50c-55c
Bellboys ....$45-$50 | Carpenters 40c-75c
Hosp., janitor$35,r.,b. | Drill press..........28c-35c
Hou emen ...$30-$60 | Punch press....27c-35c
Wringer men..$50, b. | Coal passer....27c-30c
Laundry washer..$20 | Fire., 8 hours.........28c
Waiter ....$12-$14 | Firemen ....$18-$20
Bus boys.........$9-$10 | Lathe..............40c-50c
Countermen ..$12-$14 | Bench hand..........$80
Saloon porter.$12-$16 | Assembler 25c-35c
Col. porters...$12-$14 | Mach. helper .25c-27c
Lunchmen ....$14-$16 | Shop boys.......$10-$12
Sal. waiters.............$12 | Learn trades......$8-$10
Packers ....$14-$17 | Tinners 35c-40c
Handymen .....$15-$18 | Cabinetmkrs ...40c-45c
Groc. clerk.....$15-$17 | Painters 50c-55c
Butchers ....$17-$20 | Electricians 35c-50c
Dairy men......$15-$17 | Learn elect..........25c
Farm hands...$30-$40 | Blacks. helper........30c
Barnmen ....$15-$17 | Screw mach.....32c-35c
Baggagemen ..$65-$70 | Floor hands....35c-45c
Express Co. ...$65-$75 | Fact. mach......40c-50c

WASHINGTON EMPLOYMENT AGENCY,
175—W. WASHINGTON-ST.—175.

POSITIONS OPEN AT THE "A. R. B."

Office manager and auditor, $2,000; traveling auditor, $2,000; commercial bookkeeper, $85-$100; shipping clerk, $75; 5 railroad clerks, $70-$80; rate clerk, $80; assistant cashier, South Water-st., $18-$25; M. C. B. clerk, $70-$75; buyer, gasoline engines, $100-$125; cost clerk, $75-$85; assistant purchasing agent, $80; bank bookkeeper, $75.

STENOGRAPHERS. More than 20 choice stenographic positions from the beginner to the private secretary, $50-$100.

TECHNICAL. 8 mechanical draftsmen, various lines, $65-$125.

Numerous openings for general office clerks of all kinds.

Bright boys can always find good jobs at the American Railway Bureau. Call today and register free.

AMERICAN RAILWAY BUREAU,
[Chicago's Greatest Employment Bureau],
R. 1131 Lumber Exch., 11 S. La Salle-st.
Telephone Randolph 1049.

BKKPRS. AND CLERKS.
STENOGS. AND BOYS.

We especially need:
9 bkkprs., $18; 5 bkkprs., $14; 13 timekeepers, $12; hardware clk., $18; clerk, $13; employment man, $18; clks., $10, $12, $18, $12, $10; promise clk., electrical supplies, $18; 25 office clerks, good at figures, $12; railroad, $14; 2 asst. shpg., $12; 2 stock clks., $10; genl. office clk., $13.

Stenographers—We never have enough to meet the demand. These positions pay the very best salaries. Also need dictaphone oprs. and typists.

BOYS—We could place 90 tomorrow morning if we had them.

Costs nothing to talk it over. You can't lose. NO REGISTRATION FEE on positions under $12.

CRAIG AGENCY,
614 Republic Bldg., State and Adams.
Harrison 7027.

WORKS MANAGER, CHICAGO, A NO. 1 EXecutive, knowledge of brass mfg...$10,000
Office manager and accountant...........$2,100
Timekeepers, South Side ....$65-$75
Shipping clerks, 2.............................$65-$80
Tracers, with or without exp.............$55-$65
DESIGNERS and DRAFTSMEN, mechanical, from typewriters to rolling mills.$100-$166
Structural Draftsmen, 4....................$100-$150
Solicitors and salesmen...........Salary and com.
Foremen, screw mach. work...................$150
Foreman, gear cutting dept...................$135
Foremen, assembling, 3...................$110-$150
Bookkeepers, 4......................................$100 up
H. H. HARRISON & CO.,
807 Association Bldg., 19 So. La Salle-st.

Y. M. C. A.

GOOD AND BETTER POSITIONS.
Sales, Clerical, Executive, Technical Men. Suite 301, Central Dept., 19 S. La Salle-st. Open from 8 a. m. to 8 p. m.

BK., AGE 30, AUTO CO., $25; TIMEKEEPer, R. R. exp., $16; Ledger Clerk, $15; Statement Clerk, temporary work, $18; Ship. Clerk, $14; Packer, $12; Collector, $12; Hardware Stock Clerk, $12; Elevator Boy, $10; Junior Clerks, $9. King's Agency, 29 S. La Salle-st.

ASST. BKPR., $16; OFFICE MAN, GOOD at figures, $75; order checker [drugs], $15. Chgo. Clerical Ex., 64 W. Randolph, R. 504.

MAN—FIGURE COSTS, $14. CHICAGO EMployment Assn., 14 W. Wash.

WANTED—MALE HELP.
Employment Agencies.

HIGH GRADE POSITIONS
FOR HIGH GRADE MEN.

ADVTG. MEN—Catalog Man, $2,500-$4,000; Asst. Advtg. Man, $2,400; 2 Copy Writers, advtg. agency, $2,600-$3,000; Copy Writer, booklets, $1,500. AUDITORS—Dept. Store, $2,000-$3,000; Temporary, Italian speaking, $45-$50 wk.; Oil, $1,800-$2,400; Restaurant Auditor, $1,500-$1,800; Disbursements, Traveling Auditor, $1,500 and expenses; 3 Traveling Auditors, $1,500-$1,800. ACCTS. AND BKKPRS.—Public Utility, $1,800; Bldg. Constr., $2,000; Senior, $1,800-$2,500; 5 Accts., $1,500-$1,800; Public Utility Chief Clk., $2,400; Comptroller, $5,000-$7,500; 2 Bkkprs., $1,200; Bkkprs.-Stenogs., $18-$26; 22 Bkkprs., $12-$20. CLERKS—Stock, $14; Stationery, depends; Statement, $11-$13; Pkg. Hse. Shipping, $1,200; 8 Clerks, $10-$14; Stock, $16; Typist, $12; Price, $12-$13; Typist, $16; Receiving, Shipping, $12; Timekeeper, $10; 2 Shipping, $12, $16; Bank Teller, $15-$18; 2 Cost Clks., $18-$20; 5 Cost Accts., $1,500-$2,000; 5 Credit Men, $1,500-$6,000; 11 Corresps., $900-$1,300. MANAGERS—2 Warehouse, $1,800 up; Basement, Mdse., $6,000-$10,000; Signs, Chicago territory; Solid Tire Dept.; Notions; Economy Basement; Oil; Office Mgr.; Complaint Dept.; 14 Sales Mgrs.; 37 SALESMEN, 29 STENOGS.

SUPTS.—Motor Production, $3,000; Shop, $3,000-$4,000; Firedoor, $1,560-$1,800; Filing Cabinets, $1,800; Tool Maintenance, $4,000-$5,000; Plant Supt.-Sales Promotion, $6,000-$10,000; Master Mechanic, $2,000; Sheet-Metal, $1,500; Machine Shop, $1,500; Foundry, $1,800. ENGINEERS—Foundry, $6,000; Public Utility, $1,200; Chief Steam, $1,500; Elec., $1,800; Constr., $3,600; Steam, $1,200-$1,500; 22 DRAFTSMEN, $1,200-$1,500; 2 Tool Designers; Barn Equipment Designer; Automatic Machy. Designer. MISCL. TECHNICAL—Automobile Mechanics, Order Chaser, Material Inspector, Tractor Field Experts.

HOTEL—Chef; Small Hotel Mgr., leave city.

Costs nothing to talk it over. You can't lose.

BUSINESS MEN'S CLEARING HOUSE,
1408 Republic Bldg., State and Adams.
Harrison 7027.

THE ENGINEERING AGENCY, INC.,
ESTABLISHED 25 YEARS,
OFFERS POSITIONS IN
ENGINEERING AND DRAFTING in Civil, Mechanical, Chemical, Architectural, Manufacturing, and Structural Lines.
SOME OF TODAY'S OPENINGS.

Draftsman on special machinery and tools; particularly fine opening; permanent; location near loop; salary $35 to $40 per week. Needed at once. Call or telephone for particulars.

Engr. with metallurgical training and experience in designing furnaces-$1,800-$2,400
Mech. Engr. to install 1,200 horsepower boiler plant, Nebraska; at once........$200
Locomotive Draftsman $110
Cost Accountant, Consulting Acct., and Production Expert for Chamber of Commerce, East ....$250-$350
MECHANICAL DRAFTSMEN—
Machinery detailing, $125; Conveyors, $130-$150; Cars, $90; Tools, $125-$150; Detailing, $15-$18; Piping, $100-$125.
Salesman, power plant materials; trav. expenses and $125
Works Manager, Brass mfg. [&near Chicago] 5,000-7,500
Mech. Draftsman, cranes, etc., Canada.$165
Lathe Shop Foreman, auto shop........$130
Instructor, university, must be good M. E., with gas engine exp.; teaching exp. not necessary; begin April 1st...............$1,000
Tracers ....$12-$18
Chemists, Analytical ....$90-$115
Architectural Engrs., two $150
Architectural Draftsmen, three....$100-$150
Rodmen, two $60
Topographer, railroad location, all exp...$90
Structural Designer, mill bldgs....$175-$200
Chemist, Lead $85
Concrete Detailers, two ....$110-$120
Transitmen, coal mines ....$85-$100
Railroad Map and Profile Draftsman.$90-$120
Civil Engr., recent graduate...............$80-$85
Grain Elevator Designer ....$175-$200
Transitman, railroad maintenance $90
1662 MONADNOCK BLDG.

NO JOB, NO PAY. NO JOB, NO PAY.
MORRELL AGENCY,
112 N. LA SALLE-ST.—112.

Chefs ....$18-$22 | Engineers .....$80-$90
Houseman ..$35, r.-b. | Firemen ....$18-$20
Bus boy...........$8-$10 | Lic. firemen $22
Bellboys ....$15-$40 | Coal passers .$17-$18
Elev. boys ....$25-$30 | Electrician 35c-50c
Dishwasher ....$8-$10 | Boiler room..$70-$75
Kitchen men.$10-$14 | Bench hands..25c-40c
S. O. cooks...$12-$15 | Drill press.....25c-30c
Waiters ....$10-$12 | Punch press...........30c
Counter men ....$12 | Lathe hands...........40c
Hall boys.......$25-$30 | Fact. mach. ...45c-50c
Yardmen ....$35-$40 | Shop boys.......$10-$12
Saloon porter.$12-$15 | Learn trades...$8-$10
Col. porters...$12-$15 | Handy boy......$8-$10
Col. cooks ....$12-$18 | Floor hands...40c-45c
Col. waiters.$30, r.-b. | Millwrights ...40c-45c
Barnmen ....$14-$16 | Steamfitter ...40c-45c
Handy men....$15-$17 | Hosp. janitor.$30-$40
Shipping ....$12-$15 | Asst. bkkpr...$12-$15
Bookkeepers ..$15-$18 | Sheet metal ..38c-45c
Shipping clk..$12-$15 | Paperhanger $20
Packers ....$12-$15 | Painter ....$16-$18
Express Co. ....$70 | Auto repairs..35c-50c
Baggagemen ....$65 | Assemblers 30c

NO JOB, NO PAY. NO JOB, NO PAY.
112 N. LA SALLE-ST.—112.
MORRELL AGENCY.

HIGH GRADE MEN—
WE HAVE IMMEDIATE OPENINGS for Accountants, Bookkeepers, Correspondents, Salesman, Cost Clerks, Ledgerman, Bank Bkkprs., Stenos., Shipping Clks., General Clks., Jr. Clks., Boys; in short, every sort of office position.
NO REGISTRATION FEE.
GLADER AGENCY,
ROOM 315 Woman's Temple Bldg.,
108 S. La Salle-st. Franklin 1914.

TRAFFIC MGR., $2,400; ACCOUNTANT, $1,500; Traveling Auditor, $1,500; Bookkeepers, $18-$25; Mail Order Correspondent, $18; Sales Production Men, $20; Stock Record Clerk, manfg., $18 up; Cost Clerk, $18; Bookkeeper, fire ins. exp., $75-$80; Stock Record and Service Clerks, auto supplies, $15-$18; Stenographers, $65-$95; Typists, $10-$18.
Merchants' Cler. Exch., 912, 133 W. Wash.-st.

MEN — FOR FACTORIES, HOTELS, RESTaurants; very small charge. Michaelson's Employment Agency, 939 Milwaukee-av.

WE EXCEL IN FURNISHING HELP OF all kinds. Musicians for all occasions. Doug. 5224.

Free Typewriter Employm't Bureau

STENOGRAPHER—ARCHITECTURAL OFfice, permanent, $15-$18.
OLIVER TYPEWRITER CO.,
167 N. Dearborn-st.

TRADE SCHOOLS

GET INTO THE BIG PAY CLASS—
COYNE WILL TRAIN YOU.
Hundreds of jobs open for our graduates in ELECTRICITY, DRAFTING, PLUMBING, BRICKLAYING, MOTION PICTURE OPERATING.
SPECIAL COURSE FOR BUILDERS.
We teach by practical work, short time, day or eve.; small cost, easy payments. Ph. Randolph 2660 or write for free book; state which course you want. Visitors welcome.
COYNE TRADE & ENGINEERING SCHOOL,
49 E. Illinois-st., 4 blks. n. of Field's.

YOUNG MEN—LEARN THE AUTOMOBILE BUSINESS
We teach construction, repairing, and driving. Six to eight weeks. Instruction in Acetylene Welding, Knight Engines, Vulcanizing, Electric Starters, and Automobile Salesmanship.
COURSES, $25, $50, $60, $75, $150.
GREER COLLEGE OF MOTORING,
1519-1521 Wabash-av., Chicago.

SALESMEN—EXP. UNNECESSARY; EARN while you learn. Write or call for list of openings and testimonials from hundreds of members who earn $100 to $500 a month. National Salesmen's Training Assn., 441 Monadnock, Chicago.

CLOTHING CUTTING AND DESIGNING—
Finest, best paying trade; easy to learn by our expert personal inst., day or eve.
Master Designing School, 118 N. La Salle-st.

LEARN BARBER TRADE — TUITION, $25. Tri-City Barber College, 819 S. State.

WANTED—FEMALE HELP.
Household and Domestic.

CHAMBERMAID—EXP., COLORED, FOR boarding house. 3722 Ellis-av.

COOK—GOOD; FAMILY 4; NO WASHING. Apply Fri. or Sat. 11 Scott-st.

COOK—SYCAMORE HOSPITAL, SYCAMORE, Illinois.

COOK AND MAID—COL., FOR BOARDING house. 5026 Blackstone-av.

GIRL—FOR GENERAL HOUSEWORK ON farm, near Elgin; all city conveniences; no washing; wages $6. Address A T 418, Tribune.

GIRL—OR WOMAN; GENERAL HOUSEwork; Protestant; no washing; little cleaning. FRANKLIN, 4366 Oakenwald.

GIRL—FOR GEN. HOUSEWORK, FAMILY 3 adults; no washing. 5655 Sheridan-rd. Phone Ravenswood 206.

GIRL—2D; GOOD GIRL; GOOD HOME AND wages; 3 in fam. Brainard, 237 S. Spring-av., La Grange, Ill. Write or call.

GIRL—TO HELP TAKE CARE CHILDREN; may go home nights. MRS. W. H. M., 5306 Woodlawn, 3d flat.

GIRL—COMPETENT, EXPERIENCED UPstairs girl, with references. Telephone Lake View 3941.

GIRL — TO ASSIST WITH HOUSEWORK; family 2; home nights. 4432 N. Racine-av., 1st apt.

GIRL—COMPETENT; GEN. HOUSEWORK; family 4 adults; ref. Ph. Lincoln 3011.

GIRL — EXP. GENERAL HOUSEWORK; refs. Ph. Drexel 7235.

GIRL—GEN. HSWK., GOOD HOME, GOOD wages. Midway 8330. 6744 Cornell-av., 1st.

GIRL—GENERAL HOUSEWORK; NO LAUNdry. 1147 Eastlake-ter. Rogers Pk. 9874.

GIRL—GENERAL HSWK.; WAGES $7. PH. Wilmette 1526. 522 Linden-av., Wilmette.

GIRL—FOR GENERAL HOUSEWORK. CALL Lake View 5920.

GIRL—GEN. HOUSEWORK, WASHING, $7. 6449 Greenview, 1st. Rogers Pk. 5744.

HOUSEKEEPER—COUPLE EMP., $8 MO. 4834 N. Albany-av., 2d. Monticello 5918.

MAID — GENERAL HOUSEWORK; NO washing; small family. Phone or call Daniels, 5330 Hyde Park-blvd. Hyde Park 3216.

MAID—EXPERIENCED, FOR GENERAL housework in Winnetka; small family; no washing. Phone Winnetka 918.

MAID—5117 WINTHROP-AV., 3D; EXPERIenced; small apt.; no washing; home nights; good wages. Sunnyside 7021.

MAID—SECOND; WHITE. 5300 UNIVERsity-av.

MAID—GENERAL HOUSEWORK; GO HOME nights. 336 W. 64th-st., 3d flat.

NURSE — NOT OVER 30, FOR CHILD 1 year old, and to help with second work; out of city. Address J A 25, Tribune.

NURSE—PRACTICAL, FOR INVALID lady during day. Family employed; ref. required. Address K E 277, Tribune.

WANTED—FEMALE HELP.
Household and Domestic.

NURSE GIRL — YOUNG, HELP LIGHT housework; home nights. 2309 Commonwealth-av., 2d apt., nr. Belden, east of Clark.

NURSE—EDUCATED GERMAN; CARE OF grown children. Must be able to sew. Apply 4912 Woodlawn. Oakland 3637.

NURSE—EXPERIENCED, TO TAKE CARE of children; must have good ref. 4807 Forrestville-av., 2d apt. Drexel 4395.

PANTRY WOMAN—FOR APT. HOTEL CAFE. Wages $10, with or without room. Apply 738 Irving Park-blvd.

VISITING GOVERNESS—FOR 4 YEAR OLD child, afternoons; city references; MUST have kindergarten or Montessori training. Write in full, giving telephone number. Address B A 252, Tribune.

WAITRESS [ONE] AND ONE CHAMBERmaid, for suburban home; good wages. Address J A 3, Tribune.

WOMAN OR YOUNG GIRL—WILL GIVE good home to one who will appreciate same in exchange for housework service, 2 adults, no washing; ref. Address P X 410, Tribune.

Executives and Managers.

WOMAN—COMPETENT, ENERGETIC, TO take charge of corset dept. catering to medium and better trade. Address with full particulars, STERN CO., Grand Rapids, Mich.

Stores and Offices.

ADDRESSERS—WE HAVE POSITIONS OPEN FOR EXPERIENCED LADY LONG HAND ADDRESSERS FOR ADDRESSING ENVELOPES; PIECE WORK, $1.50 PER THOUSAND; STEADY WORK; WORKING CONDITIONS ARE EXCELLENT. APPLY AT ONCE. JOHN MAGNUS & COMPANY, 1039 W. 35TH-ST.

BILLERS.

Experienced billers on Royal or Elliott-Fisher machines. Splendid opportunity for bright, energetic young women. Apply to MR. SALMOND, 1523 S. Michigan-av.

BILL CLERK—RAPID AND ACCURATE AT figures. Address, giving experience and salary expected, B B 226, Tribune.

BOOKKEEPER—ASSISTANT, TYPIST PREferred. 157 W. Lake-st. Lipman Supply House.

BOOKKEEPER AND STENOGRAPHER—First class d. e.; references. Address H 401, Tribune.

CLERK—EXPERIENCED COMPENSATION insurance; must be very competent; advise experience, salary desired. Address B B 218, Tribune.

DICTAPHONE OPERATOR—Permanent position; good pay to start; increases as merited; give age, experience, and salary expected. Address B B 168, Tribune.

DICTAPHONE OPERATOR—EXPERIENCED. Steady position; good starting salary; excellent opportunity for advancement. MR. SIMMONS, 4046 Michigan-av. Phone Kenwood 7900.

DICTAPHONE OPERATOR—EXPERIENCED—Salary $16 to start and $18 after trial period. Girls with high school education preferred. Address A T 446, Tribune.

GIRLS—FOR ERRANDS AND stock work. Those under 16 years of age bring school certificates.

MANDEL BROTHERS.

GIRLS — OVER 16 YEARS OLD; STEADY EMPLOYMENT; EXPERIENCE NOT NECESSARY.
CHAS. A. STEVENS & BROS.,
STATE-ST., NORTH OF MADISON.

GIRLS—OVER 16 YEARS OLD, FOR FILING, SORTING, AND GENERAL OFFICE WORK; STEADY POSITIONS, GOOD WAGES. CONTINENTAL TAILORING CO., 700 W. JACKSON-BLVD.

GIRL—ACCUSTOMED TO HANDLING RECords and details of employment department; permanent position; excellent opportunity; must be typist. Address A T 503, Tribune.

GIRL—BRIGHT, WITH GENERAL OFFICE experience, some stenographic and typist work required; good future if you qualify. Ph. Haymarket 906, MR. BOEHM, 9 to 11, Friday, for appointment.

GIRLS—FOR GENERAL OFFICE WORK; good pay and permanent positions; excellent opportunity for rapid advancement. Apply Mr. Phillips, Harris Brothers Co., 35th and Iron.

GIRLS—FOR MAILING; PIECEWORK; LIBeral pay; pleasant, airy surroundings and easy hours. Apply ready to work. HOME LIFE, 141 W. Ohio-st., 3d fl.

GIRL—15 TO 17, FOR OFFICE WORK; must be accurate at figures.
Kelling-Karel Co.,
217 W. Huron-st.

GIRLS—TO FOLD CIRCULARS. APPLY 535 So. Franklin-st., 7th floor. J. L. Taylor & Co.

GIRL — FOR OFFICE WORK; MUST BE able to run typewriter; $8 per week to start. Address A T 523, Tribune.

GIRLS—FOR FILLING ORDERS IN OUR pattern dept.; permanent.
M'CALL, 418 S. 5th-av.

GIRL — FOR WHOLESALE JEWELRY house; bring references. Apply GORDON STRAUSS CO., 105 W. Madison-st.

GIRLS—OVER 16, FOR SPECIAL WORK; no experience necessary. ROBT. H. INGERSOLL & BROS., 37 S. Wabash-av.

GIRL—OVER 16, FOR OFFICE WORK; $6 per week to start. Room 314, 333 So. Dearborn.

GIRL—THOROUGHLY EXPERIENCED COUpon; must have refs. Apply Mutual Coupon Corp., State and Jackson.

GIRL—STOCK; COLORED; EXPERIENCED in coaks and suits. Leslie's Cloak Dept., 127 So. State.

GIRL—BRIGHT, FOR OFFICE WORK; TYPist preferred. 611 S. La Salle-st.

GIRLS—FOR OFFICE WORK; SALARY TO start, $7. Apply 401 Tacoma Bldg.

GIRLS—FOR ADDRESSING ENVELOPES. Premier Elec., 4032 Ravens.-av., nr. Cuyler.

CLERKS.

Girls for Office Work.

Preference given to those having high school education or business training.

WESTERN ELECTRIC CO., INC., 48th-av. and 24th-st.

INSPECTORS.

ROTHSCHILD & COMPANY.

We require the services of several girls (inspectors) over 16 years of age; grammar school graduates preferred.

Apply MR. THOMPSON, Basement.

State, Jackson, Van Buren.

LADIES—YOUNG, TO FILL MAIL ORDERS, wholesale millinery; no experience necessary. W. H. HAUN, Chicago Mercantile Co., 159 N. Michigan-av.

LADIES — 5, YOUNG, TO ADDRESS ENvelopes. CLARKSON PUBLISHING CO., 630 S. Wabash-av.

LADY—YOUNG, CHRISTIAN, 18-21, FOR work in auditing department. No experience necessary. State salary expected. Address A T 333, Tribune.

LADY—YOUNG, OFFICE WORK, EXPERIenced at figuring. Call HENRY BURHOP JR., 23 W. Austin, between State and Dearborn.

LADY—YOUNG, FOR BILLING ON TYPEwriter and operate small switchboard; no shorthand; South Side; $8 to $10 per week. Address A K 377, Tribune.

LADY—TO ASSIST BOOKPR.; STATE AGE, salary, exp., and phone. Address A Y 434, Tribune.

LADY — YOUNG, AS CASHIER IN SHOE store 3 days a week; steady position. Apply 2618 Lincoln-av.

LADY—YOUNG, 18 TO 20 YEARS OF AGE, for ledger posting. Address H 557, Tribune.

LADY—NEAT, INTELLIGENT, YOUNG, for office work; $7 per wk. Address B B 232, Tribune.

MAIL ORDER CLERKS—YOUNG LADIES. WE HAVE SEVERAL GOOD OPENINGS FOR EXPERIENCED CLERKS IN FOLLOWING DEPARTMENTS: ENTRY, INDEX, RETURNED GOODS. STEADY POSITIONS AND GOOD SALARY TO THOSE WHO PROVE SATISFACTORY; CLOSE SATURDAYS AT 1 O'CLOCK.
CHICAGO MAIL ORDER CO.,
2611 INDIANA-AV.

MULTIGRAPH OPERATOR—GOOD SALARY if you are expert; it will pay you to call Low's Letter Service, 180 N. Dearborn.

WANTED—FEMALE HELP.
Stores and Offices.

OFFICE GIRLS.

WE HAVE VACANCIES FOR A NUMBER OF HIGH GRADE OFFICE GIRLS, 17 TO 23 YEARS. APPLY 9TH FLOOR, SUPTS.' OFFICE,

MARSHALL FIELD & CO., RETAIL.

OPERATORS WANTED.

YOUNG WOMEN SEEKING EMPLOYMENT.

Rapid growth of business necessitates employment of a larger force of young women operators at telephone offices, thus offering opportunities of immediate employment.

STUDENTS PAID WHILE LEARNING.

FREQUENT SALARY ADVANCES.

EXCEPTIONAL OPPORTUNITIES FOR THOSE WHO SHOW MARKED ABILITY.

LUNCHEONS PROVIDED FREE OF EXPENSE TO ALL STUDENTS AND OPERATORS.

PAYMENTS WHILE ILL AND LIFE INSURANCE AT STATED PERIOD OF SERVICE.

The pleasant surroundings, ideal working conditions, attractive luncheon and rest rooms make an operator's position highly desirable.

Young women over 16 years of age apply at any of our offices, or at Room 1, 111 North Franklin-st.

Application office open daily from 8 a. m. to 9 p. m. (Sunday excepted).

CHICAGO TELEPHONE CO.

OPERATOR—COMPTOMETER; WE HAVE A splendid opening in our engineering dept. for a young lady living on South Side who can operate comptometer and typewriter. Apply immediately to the Service Dept., SHERWIN-WILLIAMS CO., 115th and Stephenson.

OPERATOR — ELIOT FISHER, EXPERIenced, writing special order men's tailor tickets; steady position; good salary.
LEEDS WOOLEN MILLS,
230 S. Franklin-st.

PHILIPSBORN,
900 W. Van Buren-st.

Offers You a Higher Salary than Your Present One if You Are an

Experienced
Mail order,
Entry clerk,
Inde clerk,
Biller,
Typist, etc.

Apply ready for work.

ROTHSCHILD & COMPANY.

We require the services of girls over 16 years of age for positions in our auditing department; no experience necessary; permanent employment, with excellent chances for advancement to those who qualify.

Apply Auditing Department, Center, 9th Floor.

State, Jackson, Van Buren.

SALESWOMEN WANTED—100.
Apply Ninth Floor—Retail.
CARSON PIRIE SCOTT & CO.

SALESWOMAN—EXPERIENCED; ONE ACCUSTOMED TO HANDLING FINE FRENCH GOWNS, BLOUSES, AND LINGERIE; MUST GIVE FIRST CLASS BUSINESS REFERENCES. ANSWER BY MAIL ONLY. ALL COMMUNICATIONS STRICTLY CONFIDENTIAL.
KATHRYN V. HARTIGAN,
600 S. MICHIGAN.

SALESLADIES—THOSE with toilet goods experience preferred.
INDEPENDENT DRUG CO.,
137 So. State-st.

SALESLADIES—CLOAK AND suit experience. None others need apply.
F. N. MATTHEWS & CO.,
21 E. Madison-st.

SALESLADIES—MILLINERY; EXPERIENCed, up to the minute women only; good salary and commission. GEO. BERNARDS, 35 So. State-st.

SALESLADY—WAISTS AND SKIRTS, ALteration exp. pref. 2623 W. North-av.

WANTED—FEMALE HELP.
Stores and Offices.

SALESWOMEN.

ROTHSCHILD & COMPANY.

We require the services of saleswomen for short hour work. Applications received employment office, 9th floor, 8:30 a. m.

State, Jackson, Van Buren.

SALESWOMEN.

ROTHSCHILD & COMPANY.

We require the services of experienced saleswomen for all departments. Applications received employment office, 9th floor, 8:30 a. m.

State, Jackson, Van Buren.

SALESWOMEN — MILLINERY; EXPERIENCED; FOR BOTH TRIMMED AND UNTRIMMED MILLINERY; ONLY THOSE HAVING DEPARTMENT STORE EXPERIENCE NEED APPLY.

CHAS. A. STEVENS & BROS.
STATE-ST., N. OF MADISON

SALES CORRESPONDENT—High grade; one who is used to giving high class dictation and can handle large volume of work; must be able to write letters above the average and produce results; will pay a good salary to a really high class correspondent. Address A Y 489, Tribune.

SALESLADIES—CANDY, EXPERIENCED, neat appearing; refs. req.; wages $12 per wk. Apply JOHNSON'S CANDY STORE, Madison, near Dearborn.

SALESLADIES — CLOAKS AND SUITS; steady positions; good pay. L. FRIEDMAN, 639 North-av.

SALESLADY—FOR SUIT AND CLOAK store; A1 experienced; none others need apply. Karger's Style Shop, Evanston, Ill.

STENOGRAPHERS AND TYPISTS.

We need a number of young ladies to fill positions as stenographers and typists.

There is work for the experienced and the inexperienced.

CALL AT ONCE.

MONTGOMERY WARD & CO.
Chicago-av. and Larrabee-st.

STENOGRAPHER — YOUNG LADY, AT least 6 months' experience; good opportunity for advancement. Chicago Portrait Co., 509 S. Wabash.

STENOGRAPHER—YOUNG LADY, WITH some experience in grain business; hours 12 to 5:30; salary $50; permanent position. Address A T 440, Tribune.

STENOGRAPHER — THOROUGHLY EXPErienced, $15 to start; give age, experience, and telephone number. Address B B 133, Tribune.

STENOGRAPHER — OLIVER OPERATOR; experienced in office work; $10 to start; give refs. and phone. Address B B 228, Tribune.

STENOGRAPHER—YOUNG MAN, ABOUT 18 years old; must have 1 year's experience, willing to work. Arthur Jones Electric Co., 55 E. 28th-st.

STENOGRAPHER — WITH EXPERIENCE and good education; must reside on Southwest Side. Address A L 68, Tribune.

STENOGRAPHER—BY N. W. SIDE BANK, with real estate exp. Address B B 541, Tribune.

STENO., ASSIST. BOOKKEEPER—PERMAnent position, near Western-av. Phone Yards 1863 or call 3346 S. Artesian-av.

STENOGRAPHER — OLIVER MACHINE; permanent. Winterson's Seed Store, 166 N. Wabash-av.

STENOGRAPHER—$10 TO $12 PER WEEK. Universal Music Co., 425 S. Wabash-av.

STENOGRAPHER—ONE WHO CAN DO general office work. 2599 Archer-av.

STENOGRAPHER—APPLY UNITED SUPply Co., 3633 S. Racine, 4th floor.

STENOGRAPHER—STEADY WORK; GOOD salary. Address B A 447, Tribune.

STENOGRAPHER AND OFFICE ASSISTant—Experienced young lady, neat appearing, rapid, accurate, willing worker desired; salary to start, $10-$14; position permanent; hrs. 8 to 5; Sats. 1 o'clock. Call at once. R. M. Hollingshead Co., 15th-pl. and S. Western-av.

STENOGRAPHER — EXPERIENCED; ONE who has had switchboard experience preferred. KRAUS BROS., LOEWY CO., 3517 W. Madison-st.

STENOGRAPHER—UNDERWOOD; 22 TO 30 years; neat, accurate. Call between 9:30 and 11:30 today. Room 44, 127 N. Dearborn-st.

STOCK GIRLS—FOR LADIES' CLOAK AND suit house. Apply at once. F. N. MATTHEWS, 21 E. Madison-st.

TICKET WRITERS—
ELLIOTT-FISHER OPERATORS; STEADY WORK.
CONTINENTAL TAILORING CO.,
700 W. JACKSON-BLVD.

TYPISTS.

For correspondence or form work.

SEARS, ROEBUCK & CO

TYPISTS.

MAIL ORDER HOUSE WANTS GIRLS With 6 MONTHS' OR MORE EXPERIENCE.

Apply MR. HOFFHEIMER, 1402 North American Bldg.

TYPISTS.

Young women with experience on Underwood machine.

WESTERN ELECTRIC CO., INCOR., 48TH-AV. AND 24TH-ST.

TYPIST—YOUNG, 18 TO 21, EXPERIENCE unnecessary, business college or high school graduates pref.; will consider salary upon interview; Japanese wholesale dry goods concern. Write or call to YAMATO IMP. CO., 319 W. Adams-st. Phone Franklin 3787.

TYPISTS—EXPERIENCED, FOR ENTRY and billing; position permanent. Call at 1516 Orleans-st. W. M. WELCH MFG. CO. C. M. Holmes.

TYPIST—YOUNG, RAPID, AND NEAT work. Ph. Calumet 4280.

TYPIST—ALSO ONE BILLER. APPLY 1027 W. Van Buren-st. MR. HOLLAND.

WOMAN — MIDDLE AGED, OF EXPERIence in bookkeeping and office charge; good salary. Address J 319, Tribune.

WANTED—FEMALE HELP.
Stores and Offices.

WOMEN WANTED.

Young, with sufficient bookkeeping experience to enable them to do ledger work; these openings are with a large corporation where the surroundings are pleasant, hours of employment reasonable, and where there is a generous sickness and disability plan in vogue. Reply, giving age, experience, and salary expected. Address B A 344, Tribune.

WANTED—AT ONCE.

Saleswomen for our short hour force; hours 11 a. m. to 5 p. m. Experience not necessary. Apply 8:30 to 10 a. m., Supt.'s office, 8th floor,

THE FAIR.

WANTED.

CATALOGUE ADDRESSERS AND INSERTERS.

PHILIPSBORN,
900 W. Van Buren-st.

WANTED—GIRLS OVER 16 years of age, with grammar school education, to operate office appliance machines. We teach you how and pay good wages.
ADDRESSOGRAPH CO.,
901 W. Van Buren.

YOUNG LADIES WANTED—For general office assistants; should write a plain, rapid hand; preferably with high school education; no experience necessary; advancement rapid.
BABSON BROTHERS,
2845 W. 19th.

YOUNG LADIES FOR FOLDing, mailing, and inclosing; steady work; $6 per week.
BABSON BROTHERS,
2845 W. 19TH-ST.

YOUNG WOMEN — GOOD penman, for addressing.
MANDEL BROTHERS.

YOUNG LADY—TO ADDRESS ENVELOPES; good handwriting, $9. M. M. ROTHSCHILD, 712 Federal-st.

Professions and Trades.

ALTERATION HANDS.

SEVERAL WOMEN FOR SKIRT AND COAT ALTERATIONS; MUST BE EXPERIENCED. APPLY SUPERINTENDENT'S OFFICE.
WIEBOLDT'S,
MILWAUKEE-AV., AT PAULINA.

ARTISTS—GIRLS TO COLOR LANTERN slides; some experience necessary. Apply R. 550, 443 S. Dearborn-st.

BINDERY GIRLS—EXPERIENCED, ALSO GIRLS OVER 16 TO LEARN.
RAND McNALLY & CO.,
536 S. CLARK-ST., 2D FLOOR.

BINDERY GIRLS—ACKERMANN-QUIGLEY Printing Co., 729 W. Van Buren-st.

BONNAZ MACHINE OPERator—Must be able to prepare own work.
MANDEL BROTHERS.

COOK, BAKER, SALAD GIRL, COFFEE girl, and dining room girls—For cafeteria; neat, reliable. Ph. Edge. 5082.

DETAIL ARTIST — EXPERIENCED IN dress goods illustrating; state experience and salary expected. Address B B 54, Tribune.

DRAPERS

IN ONE OF THE FINEST WHOLESALE DRESSMAKING ESTABLISHMENTS IN CITY; STEADY WORK ALL YEAR AROUND; GOOD OPPORTUNITY FOR DRESSMAKERS.
NAT RIBBACK CO.,
237 S. Market-st., 4th floor.

DRAPERY SEWERS, TABLE hands and operators, experienced; also hand sewers.
MANDEL BROTHERS.

DRAPERS—WAIST AND SKIRT; EXPERIENCED; MUST FURNISH 1ST CLASS REFERENCE. 709 LINCOLN-PKWY., COR. HURON.

DRESSMAKERS — FIRST class, to examine gowns and suits that have ben altered.

Apply 10th floor,

MANDEL BROTHERS.

DRESSMAKER'S HELPER. 7322 S. Halsted-st.

EMBROIDERERS—HAND, ON FRAME work. 1521 Michigan-av.

FEEDER—GORDON; MUST BE 1ST CLASS; $12 per week. 1315 W. Congress-st., 6th fl.

FINISHERS—EXPERIENCED, ON WAISTS, skirts, and sleeves. Apply Miss Schelle, Room 510, 616 S. Michigan-av.

FINISHER AND HELPER—FOR DRESSmaking; apprentices paid while learning; good wages; all year work. 2629 Michigan.

GIRLS

FOR CARVING, FLOOR, COUNTER, AND COFFEE, BY NEW CALIFORNIA CAFETERIA, 23 S. WABASH.

GIRLS—FOR WINDING YARN, LOOPING knit goods and experienced sewing machine operators. Apply A. G. Spalding & Bros. Mfg. Co., n. e. corner 54th and La Salle-st.

GIRLS — EXPERIENCED, TO OPERATE punch presses on light sheet metal work; good wages and working conditions. CONTINENTAL CAN CO., 2201 S. Halsted.

GIRLS—BEGINNERS AND EXPERIENCED, for factory work; good chance to learn trade; good salary to start. MR. ROBERTS, 219 S. Dearborn, Room 614.

GIRLS—OVER 16 YRS. OF AGE IN CAKE wrapping dept. Apply ready for work. 123 S. Racine-av. Ward Baking Co.

GIRLS—TO FOLD TOWELS. INDIVIDUAL Towel Co., 2720 Quinn-st., nr. Archer.

GIRLS—TO WAIT ON TABLE. APPLY RUBELS, 119 S. State-st.

WANTED—FEMALE HELP.
Professions and Trades.

GIRLS—TO SEW ON LABELS; good pay while learning. Apply ALFRED DECKER & COHN, 416 So. Franklin-st.

GIRLS WANTED—100, WITH OR WITHOUT BAKERY EXPERIENCE. APPLY 7 A. M. LOOSE WILES BISCUIT CO., 37th-st. and Ashland-av.

GIRLS—EXPERIENCED ON ladies' ready to wear and trimmed hats. Can earn good money. Apply ready for work. EIGER BROS., 1249 S. Wabash, Nr. 12th-st.

GIRLS—TO HEM TOWELS ON POWER machines. Individual Towel Co., 2729 Quinn-st., near Archer.

GOOD HAND SEWERS AND dressmakers; also learners. EIGER BROTHERS, 1249 S. Wabash, Nr. 12th-st.

HAND SEWERS—YOUNG WOMEN WHO can do neat hand sewing. 1521 Michigan-av.

HELPERS AND APPRENTICES—ON FANCY and tailored skirts. Mrs. McAvoy, 77 E. Elm-st.

HOTEL HELP
In western states; respectable young women, with or without exp.; fare to destination. FRED HARVEY, 18TH-ST. AND WENTWORTH-AV.

LABEL SEWERS. Experienced. Apply ALFRED DECKER & COHN, 416 So. Franklin-st.

MACHINE OPERATORS—ON white goods. Apply 10th floor, MANDEL BROTHERS.

MARCEL WAVER — EXPERT; AT ONCE. South Side; hours 8:30 to 6; best salary. Address A Y 196, Tribune.

MILLINERS, TRIMMERS, MAKERS, COPYISTS.
PLEASANT SURROUNDINGS.
FRESH AIR AND SUNLIT WORKROOMS.
LUNCHROOM IN BUILDING.
HIGHEST PRICES PAID FOR MILLINERY WORK OF ALL KINDS.
COME PREPARED FOR WORK.
D. B. FISK & CO., 225 North Wabash-av.

MILLINERY MAKERS—STEADY POSITION, good pay. 1018 Stevens Bldg.

OPERATORS — EXPERIE'D on ladies' straw hats. EIGER BROTHERS, 1249 S. Wabash, Nr. 12th-st.

OPERATORS—EXPER. ON skirts and dresses; good pay, steady work. C. H. LOWENTHAL & CO., 317 S. Market.

OPERATORS—EXPERIENCED ON SHIRTS. Nesbit Embroidery Works, 2709 Lincoln-av.

OPERATORS — SHIRT, EXP. SECTION WORK. 326 W. MONROE-ST., 4TH FLR.

OPERATORS — MACHINE, TO STITCH [illegible]. Phone Austin 1037.

SHIRTMAKERS—STALL & DEAN MFG. CO., 855 Center-av., near Milwaukee-av.

SKIRTMAKER—ROOM 1106 NORTH AMERICAN Bldg.

STEAM TABLE GIRL — EXPERIENCED IN cafeteria; 10:30 to 2:30; no Sunday. Address B B 158, Tribune.

WAIST FINISHERS—ALSO HELPERS. 1521 Michigan-av.

WAIST DRAPER AND FINISHER—FIRST class. MRS. ELLISON, 209 S. State.

WAIST HELPER—EXPERIENCED. 1286 Milwaukee-av., R. 710 Palatine Bldg.

WAIST FINISHERS AND HELPERS—MRS. McAvoy, 77 E. Elm-st.

WOMAN—FOR ALTERATION ON SUITS and dresses. Barrowman, Wynes Co., 1010 Stevens Bldg.

Saleswomen, Solicitors, Etc.
SALESWOMEN, SOLICITORS, ETC.

$35 TO $60 PER WEEK SALARY AND EXPENSES FOR LADY TO TRAVEL; MUST HAVE PLEASING APPEARANCE, ACTIVE, CAPABLE AND WITH BUSINESS ABILITY; POSITION PERMANENT. 29 S. LA SALLE-ST., SUITE 1036.

SALESLADIES—DID YOU EVER HAVE AN opportunity to do something "big" in the business world? I want aggressive young women who wish to form connections with a large loop concern which realizes the value of women on the selling force. C. R. McCALL, 304 Reaper Block.

SALESLADY—AN EXCEPTIONAL OPPORtunity for a carbon and ribbon saleslady to connect with an established wholesale and retail co.; must have some selling experience; good chance for advancement; state experience in reply. Address G 571, Tribune.

SALESWOMEN — TYPEWRITER SPEcialty, new article; $5 day easily made; good side line. Jim Dandy Co., 20 E. Jackson-blvd.

Wanted—College Woman
or teacher, past 27 years of age, of plesant manner, who has had social experience and who is accustomed to meeting club women, to represent one of Chicago's leading business houses. LIBERAL EXPENSE ACCOUNT ALLOWED. Traveling position open. Telephone for appointment. MRS. L. L. MILLER, Hotel La Salle.

WOMAN—YOUNG, BET. 25 AND 35; ONE having had piano and talking machine experience preferred, to solicit in Chicago and nearby cities where we have branch houses; our concern is one of the best known in this line; we are manufacturers as well as distributors; salary and extra compensation. Address B B 508, Tribune.

WOMEN — TWO; WELL EDUCATED; TO travel; salary. Address Sales Manager, Room 1516, 58 E. Wash.-st., Chicago.

Miscellaneous.
TEACHERS — IF YOU ARE A NORMAL school or college trained woman with personality, force, and optimism, and are "not too proud" to work, we will pay you $1,500 to $2,500 per year, according to your ability, in a high class traveling position in educational work. Call 9 to 12, or write W. H. DUCKER, 104 S. Michigan-av. Rand. 6748.

The TRAVELOGUE BUREAU
has important traveling sales position open for woman of education, refinement, strong personality, 30 or over, representing Burton Holmes Travelogues. Managerial position requires for one having ability accordingly. L. A. POTTER, 104 So. Mich.-av.

WOMAN—30 TO 45 YEARS OLD WITH EVIdent poise, culture, and education, to act as advance advertising representative. Possible income of
$1,200 FIRST YEAR.
with rapid promotion and increasing remuneration; experience unnecessary. Call by appointment only. MRS. EDITH D. FORD, Hotel Sherman.

LADY—WITH HIGH SCHOOL OR COLLEGE education; not under 25; for remunerative position, to call on club women; permanency and fine future for good personality, tact, and ambition. Call Room 1224 20th Century Bldg.

LADIES — SALARY AND COMMISSION, TO travel in Colo., Cal., Penn.; city work also; refinement and education essential; age over 30. MRS. FAWCETT, 1502 Lake View Bldg.

WOMAN — CAPABLE OF EARNING $30 week; exp. unnecessary; represent made to measure corset; permanent position. Address A N 82, Tribune.

GIRLS—BEGINNERS AND EXPERIENCED; good chance to learn dressmaking; good pay to start. MR. ROBERTS, 219 S. Dearborn-st., Room 614.

MODELS—YOUNG LADIES TO MODEL gowns and dresses and to assist salesladies, dressmaker. 1521 Michigan-av.

MODEL—TALL, ATTRACTIVE, FOR MODEL in dressmaker's showroom. MRS. McAVOY, 77 E. Elm-st.

GIRLS—YOUNG, TO ASSIST IN DRESSmaker's showroom. Mrs. McAvoy, 77 E. Elm-st.

WANTED—FEMALE HELP.
Miscellaneous.

WANTED.
YOUNG WOMEN
(between 16 and 23 years)
for Day and Night Telegraph Positions.
Salaries while learning, $25 to $30 per month. Regular increases first and second years. Rating, $45 and $50 per month end of first year, $55 to $60 end of second year.
Higher salary, rapid advancement, for exceptional ability.
PAYMENT WHILE ILL.
LIFE INSURANCE.
VACATIONS WITH PAY.
APPLY TO ROOM 807, CHIEF OPERATOR, Western Union, 111 W. Jackson-blvd.

GIRLS.
GROCERY WEIGHING ROOM.
Girls, 18 to 25 years of age, for light factory work, weighing groceries and preparing small packages for shipment by parcel post.
APPLY AT ONCE.
MONTGOMERY WARD & CO.
Chicago-av. and Larrabee-st.

LADY — OF UNQUESTIONED CULTURE and refinement, pleasing appearance, 28 to 40 yrs. of age; preference given to one who through misfortune or financial reverses finds it necessary to enter the business world. The position we offer does not require previous business experience, nor the investment of any money, as we finance you; a splendid opening for qualified applicants right away. JOHN A. HILL, Room 913 Garland Bldg., 109 N. Wabash-av.

ATTRACTIVE POSITION.
Acceptable applicant must be 28 to 40, with high school or college education, free to leave city. Pleasing personality and adaptability essential. No investment. Permanent with advancement. Salary. Begin at once. Sincerity and willingness to work more important than business experience. No canvassers interviewed. A. J. MAIER, 58 E. Washington-st.

GIRLS—TO SORT CARDS; $8. JAMES LEE CO., 29 S. Clinton.

Employment Agencies.
HIGH GRADE WOMEN
BKKPRS., STENOGS., CLERKS.
Every position listed actually open.
BKKPRS.—2 at $15, $18, $12-$13, $11-$12; Tempo., $2.50-$3 day; Ledgerwoman, $12; Asst. Bkkpr., $8.
CLERKS—$14, $7, $8, $9, $7-$8, $6, $9-$10; 4 at $6-$8; $30 mo.; $10, $6, $9; Reception Girl, $10; 3 Entry Clks., $7-$10; Asst. Corresp., $9-$10; Corresp., $12; 5 Girls, $7-$8; Comptometer Opr., $15; Longhand Biller, $15.
STENOGRAPHERS — 87 positions, paying the very best salaries, in the very best firms; DICTAPHONE OPRS., $12-$18; 23 TYPISTS, $7-$12.
We never have enough Beginner Girls and Stenographers.
Costs nothing to talk it over. You can't lose.
CRAIG AGENCY,
614 Republic Bldg., State and Adams.
Harrison 5142.

POSITIONS OPEN AT THE "A. R. B."
Steno. and bkkpr., coal, $85; steno. and bkkpr., North Side, $18; steno. and file clerk, $15; 10 stenos., various firms, $10-$12; steno. and S. B. operator, $10-$12; steno. and dictaphone operator, $15; comptometer operator to go to Wisconsin, $60; biller and assistant bkkpr., $12-$14; typists, $10-$12; 2 ledger clerks, $45; longhand bill clerk, $11-$12; bkkpr. and cashier, $16-$18; insurance clerk, $10-$12; general office and file clerks, $7-$10.
Call TODAY and register FREE.
AMERICAN RAILWAY BUREAU,
[Chicago's Greatest Employment Bureau].
R. 1128 Lumber Exch., 11 S. La Salle-st.

HIGH GRADE WOMEN—
WE HAVE IMMEDIATE OPENINGS
for Stenographers, Bkkprs. and Stenos., Bookkeepers, Typists, Gen. Office Girls, Switchboard Operators, File Clerks, Cashiers—in short, every sort of office position.
NO REGISTRATION FEE.
GLADER AGENCY,
Room 315 Woman's Temple Bldg.,
108 S. La Salle-st. Franklin 1914.

KINCAID EMPLOYMENT AGENCY.
619 S. DEARBORN-ST.
WANTS IF IDLE AND CAN QUALIFY, GARAGE AND AUTO FACTORY HELP, ASSEMBLERS, BENCH HANDS AND MACH. OPRS., MEN FOR OUT OF TOWN AUTO FACTORY, REST. AND HOTEL HELP, WAITERS, COOKS, HOUSEMEN, ETC.

OFF. MGR., $2,000; FCTY. MGR.—AUTOS, $6,000; supt., agri. impl., $4,000; dfts., mech. and arch., $125-$200; elec., $100; sta. eng., $21; mech. eng., $2,400; supt., box making, $2,400; clks., $65-$90. Efficient Service Co., 544 Monadnock Bldg., 53 W. Jackson.

STENOGRAPHERS, ANY MACH., $12 TO $15; Dictaphone Operators, $15; Stenographer, public work, $14; Typists, $8 to $12; Office Girls, $7-$9.
Railway Exchange Emp. Bureau,
Suite 451, 80 E. Jackson-blvd.

STENO., $12-$15; TYPIST, $9-$10; BOOKkeeper, Evanston, $18; 10 Stenos., $10-$12; Brk. and Steno., beginner, $10; Bk. and Cashier, $14; Asst. Bk., $12; Cashier, $8; Office and File Clerks, $8-$9. King's Agency, 29 S. La Salle-st.

STENOGRAPHERS, SEVERAL, $15-$20; foreman, exp., for lumber yard, $25; typist, $12; bookkeeper and ledger clerk, $14; junior clerk, $10; bright office boys, $6-$9. RAILWAY EXCHANGE EMP. BUREAU, Suite 451, 80 E. Jackson-blvd.

STENOGRAPHERS, $10-$18; STEN. AND Dict. Opr., $15; Typists, $10-$14; Office Clerks, $8-$10; Clerk and S. B. Opr., $10; Comptometer Opr., $50. Merchants' Cler. Exch., 912, 133 W. Wash.-st.

STENO. [PRIV. OFFICE], $8; FILE, OFfice clks., $10; steno. [ins.], $60; typists, $8-$12. Chgo. Clerical Ex., 64 W. Randolph, R. 504.

JOBS—REAL JOBS FOR WOMEN & GIRLS in Offices, Factories, Hotels, Homes, etc. ADVANCE EMPLOYMENT EXCHANGE, 2d floor, 179 W. Washington-st.

EUROPEAN WAITRESSES, COUNTRY maids—HARP AGCY., 162 N. Dearborn.

Free Typewriter Employm't Bureau
STENOGRAPHER—ARCHITECTURAL EXperience preferred; permanent, $15-$18; 25 Typists, permanent positions, $8-$15. Oliver Typewriter Co., 167 N. Dearborn-st.

STENOGRAPHERS, SOUTH, $12 TO $15; loop, $12 to $15; typists, $8 to $12. Call at once. Wholesale Typewriter Co., 138 S. Wabash-av.

TRADE SCHOOLS.
COMPTOMETER ADDING MACH. SCHOOL. DAY AND EVENING CLASSES. E. C. WARNER, 14 E. JACKSON. WABASH 8582.

SECRETARYSHIP—$1,000-$10,000 A YEAR. The International College of Secretaries rapidly prepares and finds positions. Catalog free. Call, write. 123 W. Madison-st.

LEARN MULTIGRAPHING & TYPEWRITing at R. 1408, 127 N. Dearborn. Cen.3633.

DRESSMAK'G-MILLINERY SCHOOLS
VALENTINE COLLEGES—DRESSMAKING, Tailoring, Designing, Pattern Cut. Day, eve. Positions free. Diplomas. 2336 W. Madison, 1850 Wells. Call or write for terms. SARAH PATEK, Principal.

LEARN DESIGNING, DRESSMAKING, and tailoring. Diplomas given. Positions free. Est. 1876. Patterns cut to fit. Call or write McDOWELL SCHOOL, 209 S. State-st.

MISS E. KIRKE-NEARY—FRENCH MILLInery School. 1219 Masonic Temple. Central 1854.

GORTON'S SCHOOL OF HIGH CLASS DEsigning, dressmaking, patterns. 118 N. State-st.

MME. HUNT MILLINERY SCHOOL. DAY eve. classes.1201 Masonic Temple.Cen.5490

BILLIARDS AND BOWLING.
FOR SALE—BILLIARD TABLES, BRAND new; carom and pocket, with complete outfit, $150; second hand tables at reduced prices. Easy payments. We rent tables with privilege of applying rent on purchase. Cigar store fixtures a specialty. THE BRUNSWICK-BALKE-COLLENDER CO., 623-629 S. Wabash-av.

HARRY FINKELSTEIN BUYS, SELLS, OR rents 2d hand pool and billiard tables and supplies. 1710 W. Lake-st. Ph. West 2525.

BARTER AND EXCHANGE.
FIVE PASSENGER APPERSON AUTO, JUST overhauled and painted; equipped with electric starter; for diamonds or cottage. Address J 182, Tribune.

WILL GIVE TYPEWRITER FOR PERSONal property. Address J 314, Tribune.

BOATS, YACHTS, ETC.
BOATS—NEW, 2D HAND; SAIL AND power. Palmer Boat Co., 175 W. Jackson-blvd. Harr. 1479.

MOTOR BOATS, ROWBOATS, CANOES, outboard motors, marine eng. The motor boat show.Cullen Motor Co., 112 W. Lake.

BRAND NEW 22 FT. HULL, BARGAIN. Wm. Sullivan, 838 Otis Bldg. Frank. 161.

LOST AND FOUND.
BROOCH, CAMEO—LOST — WEDNESDAY; ivory head on coral, gold mounted; reward. Ph. Harrison 5532.

DOG—LOST—MALE AIREDALE TERRIER, named Patsy. Austin 1352. Liberal reward.

DOG—LOST—SCREW TAILED BOSTON bull puppy; reward. 6212 Winthrop-av.

DOG—LOST—LRGE. WHITE POODLE DOG, male. Return 3125 Michigan-av. Reward.

ENGLISH BRINDLE BULL—LOST—ON SATurday; female. Reward. Phone Evanston 643.

MUFF TAUPE FOX—LOST—IN MANDARIN Inn or between there and Blackstone theater. Reward. No questions. Calumet 5247.

MUFF—LOST—ROUND BLACK SEAL, AT Steven's or Mandel's, Thursday a. m.; reward. Oakland 166.

RING—LOST—$150 REWARD FOR RETURN of pearl and diamond ring lost in New York, Feb. 26, in dressing room Amsterdam Roof or Au Caprice Restaurant. CHARLTON & COMPANY, 634 Fifth-av., New York City.

ROSARY—LOST—AMETHYST, WITH MEDal. Wellington 9489.

SHAWL—LOST—RED AND WHITE STRIPED, on Astor or Scott-st., Wednesday night. Finder please return and receive reward. MRS. L. C. DANA, 1260 Astor-st.

PERSONAL.
PERSONAL—ON AND AFTER THIS DATE I will not be responsible for any debts contracted by any one other than by myself. M. G. SCOTT.

PERSONAL — ON AND AFTER THIS DAY I will not be responsible for any debts contracted by any one other than by myself. H. B. DICKENS.

PERSONAL—WANTED — FOR ADOPTION, baby girl in family where a child's companionship is needed. Address A T 423, Tribune.

PERSONAL—I WILL NOT BE RESPONSIble for any debts incurred by any one but myself. G. E. AUSTIN, 6410 Vernon-av.

PERSONAL—JENNIE: AM HOME. LETters recd. Write. [Sign] F. B. H.

CLUB AND ASSN. MEMBERSHIPS.
FOR SALE—MEMBERSHIP IN ILLINOIS Athletic club. Address B A 267, Tribune.

BUSINESS PERSONALS.
PERSONAL—THIS AD AND 25 CENTS ENtitles bearer to one sulphur shampoo; good for gray hair, falling hair, and dandruff. MRS. A. D. BAKER, 39 S. State-st., Room 112, Chicago.

PERSONAL — LEARN MANICURING, $10. Hairdressing and marceling, $20. Day and evening classes. Columbia College of Beauty Culture, 130 N. State-st.

PERSONAL — EXPERT CHIROPODIST. MISS LAWRENCE, SUITE 1207, 27 E. MONROE. HRS. 9 TO 5. PH. CENT. 5247.

PERSONAL—HAIR REMOVED BY MULTIple electrolysis; guarantee permanent. Ella Louise Keller, 36 S. State-st., Room 1200.

PERSONAL — SUPERFLUOUS HAIR PERmanently removed by multiple electrolysis. MME. STIVER, 1009 Marshall Field Annex.

PERSONAL—EVENING GOWNS FOR RENT. H. Mountford Cooke, 39 S.State. Cent.2137.

LEGAL NOTICES.
NOTICE OF REDEMPTION—
TO THE HOLDERS OF FIVE PER CENT FIRST AND REFUNDING MORTGAGE COUPON GOLD BONDS OF THE MONMOUTH GAS & ELECTRIC COMPANY [NOW KNOWN AS THE MONMOUTH PUBLIC SERVICE COMPANY].

Pursuant to the provisions of that certain Deed of Trust executed by The Monmouth Gas & Electric Company [now known as the Monmouth Public Service Company] of the City of Monmouth, Warren County, Illinois, an Illinois corporation, to State Bank of Chicago, as Trustee, dated October first, 1904, securing and authorizing an issue of Two Hundred Thousand [$200,000.00] Dollars par value of Five Per cent First and Refunding Mortgage Coupon Gold Bonds dated October first, 1904, notice is hereby given that said The Monmouth Gas & Electric Company [now known as the Monmouth Public Service Company], in the exercise of the right reserved in said Trust Deed, has elected to call in, pay and redeem on April first, 1917, all of the bonds described in and secured by said Trust Deed, then outstanding and unpaid, by paying for every bond called the amount of the principal thereof and in addition Five Per Cent [5%] premium thereon, together with all interest accrued and payable on such bond on said redemption date, all as provided in said Trust Deed. Said Company will be prepared to redeem said bonds on April first, 1917, and the number of the bonds so called for redemption are, as follows:
One [1] to Twenty-two [22], both inclusive;
Twenty-four [24] to Fifty-five [55], both inclusive;
Fifty-seven [57] to Ninety-seven [97], both inclusive;
Ninety-nine to One Hundred Two [102], both inclusive;
One Hundred Five [105] to One Hundred Thirteen [113], both inclusive;
One Hundred Sixteen [116] to One Hundred Forty-one [141], both inclusive;
One Hundred Forty-six [146] to One Hundred Fifty [150], both inclusive;
One Hundred Fifty-one [151] to Two Hundred Five [205], both inclusive;
Two Hundred Nine [209] to Two Hundred Nineteen [219], both inclusive;
Two Hundred Twenty-seven to Two Hundred Fifty [250], both inclusive.
The bonds and all interest coupons attached thereto should be presented and surrendered at the office of said State Bank of Chicago at Chicago, Illinois, on April first, 1917, and on and after said date interest on said bonds shall cease.
Dated February 28th, 1917.
STATE BANK OF CHICAGO,
By Leroy A. Goddard, President.
By Samuel E. Knecht, Secretary.

ADMINISTRATOR'S NOTICE TO CREDitors and others.
In the Estate of William Earle, deceased.
The creditors of William Earle, late of the city of Chicago in the State of Illinois, deceased, who died on or about the 14th day of June, 1916, and all others having claims against, or entitled to share in, the estate, are hereby notified to send by post prepaid or otherwise deliver to the undersigned administrator on or before the 14th day of April, 1917, their Christian and surnames, addresses and descriptions, and full particulars of their claims, accounts, or interests, and the nature of the securities, if any, held by them. Immediately after the said 14th day of April, 1917, the assets of the said intestate will be distributed amongst the parties entitled thereto, having regard only to claims or interests of which the administrator shall then have notice, and all others will be excluded from the said distribution.
NATIONAL TRUST COMPANY, LIMITED,
22 King-st. East, Toronto, Ontario,
Administrator.
HELLMUTH, CATTANACH & MEREDITH,
Toronto, Ontario,
Its Solicitors herein.
Dated at Toronto this 12th day of March, 1917.

TO WHOM IT MAY CONCERN—NOTICE IS hereby given that Certificate A-7, dated June 4, 1912, issued to E. P. Cowdery, representing three hundred and twenty [320] shares of common stock of Beloit Water, Gas & Electric Company, has been lost or destroyed, and that unless presented to the company at its office in Beloit, Wisconsin, on or before April 16, 1917, a new certificate will be issued to replace the original certificate and the latter will be canceled of record and deemed void. BELOIT WATER, GAS & ELECTRIC COMPANY, by B. F. Lyons, Vice President.

MACHINERY AND TOOLS.
FOR SALE—AIR COMPRESSOR, 10X10, INgersoll Rand, horizontal type, complete with short belt attachment and receiver, connected to 35 h. p. Crocker Wheeler motor, 220 volt, 3 phase, 60 cycle, 670 r. p. m.; available for immediate delivery; $800 cash. STEWART-WARNER SPEEDOMETER CORP. Purchasing Department, 1828 Diversey-blvd., Chicago.

FOR SALE—ONE GREENLEE SELF-FEED ripsaw, $300; one Hawkins automatic press, $80; one Hayes double end tenoner, $225; two Francis glue presses; one Dodds dovetailer; one Black Bros. horizontal mortiser. The above machines may be seen at our factory, 340 W. Huron-st. THE BRUNSWICK-BALKE-COLLENDER CO.

FOR SALE — HIGH TENSION MAGNETOS, Bosch, Mea, and Eismann. Motor Car Service Co., 524-526 E. 35th. Douglas 5401. Or 3911 Sheridan-rd. Lake View 7706.

BOILER WANTED, HIGH PRESSURE, 40 to 50 h. p.; must pass city inspection; state lowest cash price, where located. Union Casien Co., 601 W. 80th-st.

WOODWORKING MACHINERY—BAND, JIG, Rip, Crescent, Variety Saws; Planers, Molders, Jointers, Sanders, etc. Chicago Eng. & Mchy. Co., 220 N. Clinton-st. Frank. 1008.

LARGE STOCK OF PUNCH PRESSES, TINners' tools, drill presses, shapers, etc. Esley Machy. Co., 551 Washington-blvd.

SALE—11 IN. AND 13 IN. LATHES, 16 IN. crank shaper, ⅝ in. screw machine, grinder, Fox lathe. 1000 Randolph-st.

TINSMITH'S TOOLS WANTED— Beader, Burring machine, wirer. Must be cheap. Douglas 9014.

ELECTRIC MOTORS—BUY, SELL, EXCH., repair; direct, alternating, all sizes. Harr. 1833. Arthur Wagner Co., 706 S. Dearborn-st.

COMPLETE POL. AND PLATING OUTFIT; used buffing lathes; pol. wheels. Amer. Platers' Supply Co., 212 W. Kinzie.

WANTED—A 30 VOLT ELECTRIC FAN. Address A T 521, Tribune.

LIGHT & HEAVY MANUFACTURING.
DIES, TOOLS, PUNCH PRESS, AND MAchine work; electrical and mechanical manufacturing by hour or contract; equipped to turn out your work accurately at low cost. Prompt service. All work guaranteed. GITS ELECTRIC CO. 1121 WASHINGTON-BLVD. MON. 114.

WE ARE IN A POSITION TO TAKE ON general or special machine work; have fully equipped machine and blacksmith shop, located on our own switch. Address A Y 208, Tribune.

MODELS AND EXPERIMENTAL WORK OF every description: electrical and mechanical devices and fine machinery designed and built; expert advice. Aetna App. Co., 102 N. 5th-av.

WE HAVE FACILITIES FOR DIE OR TOOL work; prompt delivery. Strand Mchy. Co., 817 Washington-blvd. Monroe 4139.

ANY KIND OF WOOD OR CABINET work. Went. 1857. Comb. Table Co., 6317 S. Carpenter.

HAVE FULLY EQUIPPED MACH. SHOP. Medium or small work. Ryser, 931 E. 43d.

OFFICE DEVICES.
WANTED—POWER BILLING MACHINE. What have you? Address B A 436, Tribune.

ADDING MACHINE FOR SALE. Address O F 331, Tribune.

TO RENT—ROOMS—SOUTH.
CALUMET-AV., 4626, 1ST—TO RENT—BEST rms.; lowest prices; $3-$6; 47th L sta.

CALUMET, 5839, 3D—TO RENT—LARGE, well furn. rm., stm., elec.; L exp.; $3.

DORCHESTER-AV., 6019—TO RENT—1 OR 2 lrg. mod. rms.; nr. U. of C. and I. C.; kitchen.

DORCHESTER, 4732—OUTSIDE RMS. near I. C., surf. and lake. Kenwood 3356.

DORCHESTER, 5643—TO RENT—FRT. RM., single; mod. house; I. C., surf. Mid. 1617.

DREXEL-BLVD., 3963 — TO RENT — IN mod. house; stm.; running water in rooms.

FIFTY-FIRST, E., 554, 1ST APT. — TO Rent—Large beaut. fur. frt. rm., $5; single, $3; overlooking park; mod. WHITE.

FIFTY-SIXTH-ST., E., 118, 1ST—TO RENT —New. furn. frt. and outside rms.; priv.; $2.50 and $3.50; L express.

FORTY-SEVENTH-E., 1322—TO RENT—IN Kenwood, Valkyrie apt., high grade rooms in suites; 1-3, with or without bath; ref. Ken. 360.

FORTY-SIXTH, E., 1244—TO RENT—OUTside rm., suit. 1 or 2; priv.; 1 blk. I. C. surf.

FORTY-SECOND-PL., E., 915, 2D—TO RENT —Lrg. frt. rm., also sgl.; homelike; Ken. L.

FORTY-FIFTH-ST., E., 417, 3D, COR. GRAND —To Rent—Newly furn. outside rm., $3.

FORTY-SEVENTH, E., 1151, 3D—TO RENT —Lge. frt. parlor; In-a-Dor bed; mod. apt.

FORTY-EIGHTH, E., 211, 3D—TO RENT— Front rm. for 1 or 2 gents. Drex. 320.

FORTY-FIFTH-ST., E., 419, 2D—TO RENT— Outside rm., mod., lge. closet; $2.50.

GRAND-BLVD., 4955—TO RENT—BEAUTIful, clean rooms; marble baths; telephones; prices very reasonable; excellent table.

GRAND-BLVD., NR. 51ST—TO RENT—FINE rm. for 1 or 2 empld.; high class mod. residence; nr. L and park. Oak. 171.

GRAND-BLVD., 4103—TO RENT—LGE., new furn. rm.; priv.; Kenw. exp. Oak. 1865.

GRAND-BLVD., 5045, 3D—TO RENT—FINE large front room; family 2; 2 blks. L.

GRAND-BLVD., 4222—TO RENT—FRT. RM., bath; home comf.; board opt.; terms reas.

GRAND-BLVD., 4219—TO RENT—ELG. FRT. and connecting rm.; best trans.; 4 up.

GREENWOOD, 4404—TO RENT—ATTRACT. frt. rm., lav. Ken "L," I. C., surf.

HARPER, 5211, 3D—TO RENT—DESIRABLE room; mod.; lav.; priv.; 53d, I. C.

INDIANA-AV., 3153, 3D—TO RENT—COZY room; electric, steam; private; fine trans. Ph. Douglas 4250.

INDIANA, 5532-34, 3D—TO RENT—ATTR. beaut. furn. bright rms. in new home; everything fresh, clean, and new. Mid. 763.

INDIANA, 4131, 2D—TO RENT—MOD. FUR. rm.; priv. fam.; reas.

KENWOOD, 5704 — TO RENT — ATTRACTive, beaut. furn. bright rm. in new home; everything fresh, clean, and new; lavatories; rates from $2.50 to $5 single and $5 to $7 double; I. C. express and surface lines.

KENWOOD-AV., 6032, 2D—TO RENT—SINgle and dble. rms.; mod.; nr. U. of C.; ex. trans.

KENWOOD-AV., 6119, 2D—TO RENT—LRG. front rm.; stm.; reas.; ex. trans.; phone.

KIMBARK, 6223—TO RENT—MRS. BULLEN has 2 bright rms., priv. bath; also front rms.; no home in city like it; families here 8 yrs.; board opt. Ph. Hyde Park 1886.

KIMBARK, 6226, 1ST—TO RENT—2 RMS., s. pch.; bath; unfur.; new high class apt.

LAKE PARK-AV., 4346. MISS MOSHER'S. TO RENT— Warm, beautiful rms., $3 to $8; fine baths; r. water; I. C., L ex. "A refined, clean, comfortable place to live."

LAKE PARK, 4541—TO RENT—FRT. RM., suit. 1 or 2; lav., bath, stm., h. w., I. C., L; reas.

LAKE PARK, 4570—TO RENT—FRONT RM., priv. home; run. water; 1 blk. I. C., 47th surf.

MICHIGAN-AV., 4339—TO RENT—2 SPLENdid parlors, $5; 1 rm., bath, $4; 1 with lav., $4. SIMMONS. Ken. 3609.

MICHIGAN, 4017, 2D—TO RENT—NICELY furn. rm., $3.50, $5; "L." Drexel 3033.

MICHIGAN-AV., 4402—TO RENT—CHOICE rms.; mod. home; sing. or en suite; L exp.

PRAIRIE, 5833, 2D — TO RENT—LGE. outside rm., nr. bath; southern exposure; ½ blk. 58th "L." Norm. 6549.

PRAIRIE-AV., 4515, 2D—TO RENT—LGE. frt. rm.; also sing. rm.; homelike; 47th L.

PRAIRIE, 6014, 1ST—TO RENT—LARGE outside room; priv. apt.; reas.; L exp.

PRAIRIE-AV., 4644, 1ST — TO RENT— Outside rm., lav., $3.50. Drexel 7277.

SO. PARK, 5812, 2D — TO RENT—LGE. sing. rm., opp. park; blk. L. Normal 8280.

UNIVERSITY-AV., 6131, 2D—TO RENT — Sunny well fr. rms., $2 and $2.50; I. C., blk. "L" sta.

VERNON, 6132, 2D—TO RENT—NICELY furn. front rm., nr. L and surf.; priv.; gents; reas.

TO RENT—IN KENWOOD. Single or en suite; breakfast served in room; men only; near I. C. Kenwood 1964.

TO RENT—NICELY FURNISHED BACHElor apts., single or en suite, with private bath. $25 month up. Oakland 751.

TO RENT—ROOM WITH PRIVATE FAMily; breakfast opt.; I. C. and Kenwood L. Oakland 588. STANSIFER.

TO RENT—EXCEPTIONALLY CHOICE RM. ON BLVD.; GENTLEMAN. DREX. 1899.

TO RENT—ROOMS—SOUTHWEST.
TO RENT—CLUB, BACHELOR APT., SINgle sleeping rooms; newly furnished; showers and large lounging room; strictly modern. Phone Stewart 7800.

TO RENT—ROOMS—NORTH.
ASTOR, 1216—TO RENT—BEST LOCALITY in city; comfortable rms.; rates reasonable.

BELDEN, 923—TO RENT — COMP. FURnished; steam heat. Phone Lincoln 538.

BELMONT-AV., 922-24, JULIAN BACHELOR Apartments—New and up to date. All outside rooms, with hot and cold water, shower and tub baths; regular beds and furnishings; fine restaurants near; ½ block elevated express and 4 street cars; 12 minutes to loop; 4 blocks Lincoln Park and Cubs' ball park; 2 regular theaters; Bismarck and Rienzi gardens near. Ph. L. V. 7848.

CLARK, N., 5817—TO RENT—ROOMS, SINgle or connected; gas, elec., h. water, separate entrance, for gents., ladies or marr. couples; can keep house or board optional. Sunnyside 3625.

CLARK, N., 1914—TO RENT—NICE DOUble and single rms.; opp. Lincoln Park.

CLIFTON-AV., 4507—TO RENT—LARGE front rm., also single room; 1 blk. Wilson ex.

DEARBORN, N., 1312—TO RENT—ATTRACtive suite of rooms; private bath; elec.; private home; also large double room.

DEARBORN, N., 1110, 1ST—TO RENT—HIGH class front suite; electric; steam; private entrance; walking distance.

DEARBORN, N., 1420—TO RENT—LARGE, cozy rm., elec. lt., r. w., privilege of cooking breakfast. 1 blk. Lincoln pk.; $6 for 2.

DEARBORN, N., 1423—TO RENT—2 PLEAS. frt. rms. for 1 or 2; priv. family; reas. Ryan.

DEARBORN, N., 1427, 1ST — TO RENT— Front suite, 2 or 3 people; el., st.; 2 baths.

DEARBORN, N., 1556—TO RENT—BEAUT furn. light rm., facing Lincoln park.

DEARBORN, N., 1425—TO RENT—LARGE front rm., priv. fam., gentleman. Warren.

DEARBORN, N., 839, ARLINGTON—TO Rent—St.; mod. rms.; bd. opt. Sup. 6713.

DEMING-PL., 418, 1ST—TO RENT—LAR. mod. rm., Lin. Pk., 15 min. to loop.

DIVERSEY-PKWY., 601—TO RENT— Bentmore, 2701-3 N. Clark; The Leon, 4525 Broadway. Swellest bachelor rooms in city. Enough said. Call. $3.50 and up. Phone Diversey 2810.

DOVER-ST., 4448—TO RENT—PLEASANT room, suitable for two; board opt.; near Wilson ex.; phone Edgewater 4389.

EARLY-AV., 1301—TO RENT — EDGEWAter, mod. front room, 10x17; corner res.; conv. to lake, Bryn Mawr sta.; h. w. heat; homelike; board opt. Edge. 2535.

GALT-AV., 905—3D FLOOR—TO RENT— Rooms; neat; light; nr. Wilson exp. Sunny. 3397.

GRACE, 719, 3D—TO RENT—BRIGHT FRT. rm., steam, elec.; Wil. exp., surf. Sunds.

GRACE-ST., 843, 1ST—TO RENT—MOD. outside rm.; priv. fam.; Wil. ex. Well. 2876.

ILLINOIS-ST., W., 5—TO RENT—FURN. rooms within walking distance of loop.

KENMORE, 5333—TO RENT—FRONT PARlor and alcove bedrm., 1 blk. Edge. Beach station and lake. Sunny. 5823. Larson.

KENMORE, 4636—TO RENT—LGE. DESIRable room; 1½ blks. Wilson ex.; $3.50.

KENMORE, 4003, 1ST — TO RENT—LARGE frt. rm., stm., el., pri. fam., $5; Sher. ex.

LA SALLE, N., 1317—TO RENT — ROOMS, gent. or married couples; best trans.

LAWRENCE, 926, 2D—TO RENT—LARGE rm.; priv. bath, shower; small fam.; nr. lake and Wils. L; suit. 1 or 2. Edge. 7617.

MAGNOLIA-AV., 4878—TO RENT—2 ROOM SUITE, SUITABLE FOR 2 OR 3 LADIES OR GENTLEMEN; PRIVATE BATH; ARGYLE EXP. EDGEWATER 2158.

MAGNOLIA, 4712, 2D—TO RENT—PLEASant, airy rm.; all home comforts; Wil. ex.

MAGNOLIA, 4550, 1ST—TO RENT—LIVing rm., with alcove, for 2 gent.; Wil. ex.

MALDEN, 4438, 2D—TO RENT—LARGE, attrac. frt. rm., priv.; Wils. ex. Edge. 8263.

MOHAWK, 2018, 3D—TO RENT—TO THOSE appreciating home. Lincoln 263.

RACINE, 4411—TO RENT—ATTRACT. PARlor; also sgl. rm.; Wil. ex. Edge. 6778.

RACINE, N., 4435—TO RENT—DOUBLE and single front rms.; priv. porch; Wil. ex.

RACINE-AV., 4521, 2D—TO RENT—FRONT clean rm.; reas.; Wil. exp. Rav.4142. Refs.

RACINE, 4543, 3D—TO RENT — NICELY furn. outside room; mod.; reas.; Wil. ex.

SHERIDAN-RD.—TO RENT—UNUSUALLY beaut. furn. rm. for 1 or 2 in my mod. apt.; ex. trans. Graceland 898. Reas.

SHERIDAN, 4547, 1ST—TO RENT—VERY attractive room; private home; Christian Science pref.

SHERIDAN-RD., 4542—TO RENT—ATtractive large rm., $3; bus. woman pref. BARRY.

SHERIDAN, 4741, 3D—TO RENT—LARGE beaut. furn. front rm.; shower; Wil. ex.

SHERIDAN, 4649, THE GRAYSTONE—TO Rent—Attrac. sunny suites; Wil. Edg.7353.

SHERIDAN, 4636—TO RENT—LGE. RM. OR suite; priv. bath, garage. Edge. 4418.

SHERIDAN, 4806, 1ST—TO RENT—ELEgant, large front rooms; well furnished.

SHERIDAN, 4715, 2D—TO RENT—ATTRACtive frt. suite for 2 gentlemen; reas.

SHERIDAN, 4059, 3D—TO RENT—DESIRable room, adj. bath, reas. Well. 931.

SHERIDAN, 4609—TO RENT—LARGE RM., lav., priv. fam.; Wilson ex.; $5. VINCENT.

SHERIDAN-RD., 901, 3D—TO RENT—FRT. rm., all conv.; pr. fam.; reas. Grace. 4001.

SHERIDAN-RD., 4446, 2D — TO RENT — Large front room; Wilson ex. Rav. 2805.

SHERIDAN, 4421—TO RENT—LGE. MOD. rm., suit. 2; Wil. exp. POLLEN.

TO RENT—ROOMS—NORTH.
SHERIDAN-RD., 4041, THE SHERCOMBE— To Rent—Newly furnished outside rooms; telephones, run. water, Murphy beds, reading lamps, desks, large closets; priv. baths, porches; blk. Sher. ex.; $4.50-$7 wk. Well. 9763.

SHERIDAN-RD., 4738 — TO RENT—ELEGANTLY FURN. ROOMS; PRIVATE PHONE AND BATH. PHONE SUNNYSIDE 8408.

SHERIDAN-RD., 4426, 2D—TO RENT— NICELY FURNISHED FRONT SUITE NEAR WILSON EXPRESS AND THE LAKE. SUNNYSIDE 8954.

SHERIDAN, 4815—TO RENT—PLEAS. sing. rm.; also large frt. rm.; garage; Wil. ex.

SHERIDAN, 4430—TO RENT—HOME COMS. without the worry; rms. for discriminating peo.; nr. beach, Wil. ex.; $2.50 up.Edg.6470.

ST. JAMES-PL., 436—TO RENT—LAR. FR. rm., sing., ½ blk. car, Lin. Pk.; elec., stm.

SUPERIOR, E., 25—TO RENT—SUITE OF 2 or single, doub. frt.; steam; walking.

SUNNYSIDE, 1001, 2D—TO RENT—FRT. rm., blk. Wil. sta., for 1 or 2. Edge. 7116.

SURF AND BDWAY.—TO RENT—SMALL rm., all conv., nr. Diversey. Graceland 3521.

WILSON, 927—TO RENT—LARGE, LIGHT front rm., adj. bath, suit. for 1 or 2 gentlemen; priv. fam.; Wil. ex. Mrs. Albert.

WILTON-AV., 3735, 1ST—TO RENT—FRT. single rm.; private family; Wilson exp.; man preferred.

WINTHROP, 4832, 2D—TO RENT—SUNNY room; Argyle L; 25 min. loop; 3 blks. lake; private fam.; $3.

WINTHROP, 4721, 3D—TO RENT — LIGHT sunny sing. rm.; nr. lake, Wil. ex.

WRIGHTWOOD-AV., 612, APT. O—TO RENT Modern room; r. w.; good trans.; reas. Lin. 1693.

TO RENT—ELEGANTLY FURNISHED large front room; exclusive apt.; two windows; clothes closet; gentlemen or married couple; east of Broadway, convenient Wilson ex. Phone Edgewater 6862.

TO RENT—FURN. ROOM IN N. EDGEWATER home; no other roomers; gentlemen; references exchanged. Address E B 525, Tribune.

TO RENT—2 OR 3 RM. COMPL. FURN. suite; kitch., laundry priv.; N. S.; excell. trans. Call L. V. 1816 4-6, Sun. after 1, or Lin. 8127 from 9-11, 1-3, 7-9.

TO RENT—ROOM, $3; HOME COMFORTS; break. opt. Tel. Edgewater 5426.

TO RENT—WILL SHARE BEAUTIFUL FURnished modern apt., $4.50. Lake View 7447.

TO RENT — 2 R. SUITE, R. WATER, TWIN beds, nr. lake, Wils. ex. Edge. 5911.

TO RENT — NEATLY FURN. RM., NR. Linc. Pk.; mod.; priv.; reas. Diver. 4788.

TO RENT—NICE FUR. FRT. RM., PRIV. fam., good trans., nr. lake. Edgewater 4785.

TO RENT—LARGE FRONT RM.; PRIV. fam.; nr Lin. Pk.; gentleman. Sup. 1979.

TO RENT—ROOMS—NORTHWEST.
KEDZIE-BLVD., N., 2431, 3D—TO RENT— Mod. suite for 1 or 2; Logan Sq. L.

TO RENT—ROOMS, SLEEPING PORCH; modern bldg. Phone Irving 251.

TO RENT—ROOMS—WEST.
ARTHINGTON, 3118 — TO RENT — LARGE front rm.; O. K. for 2; nr. Sears-Roebuck.

FLOURNOY, 3451 — TO RENT—FRT. RM.; mod.; suit. marr. coup.; will give woman employment 3 hrs. day. Kedzie 4006.

LEAVITT, S., 225, 2D, COR. JACKSON—TO Rent—Room; steam, h. w. Ph. West 2282.

MONROE, W., 4448, 1ST—TO RENT—MOD., priv. family, suitable for 1 or 2 men.

TO RENT—HOUSEKEEPING ROOMS.
South Side.
EGGLESTON, 7048—TO RENT—NICELY furn. frt. rms.; ex. trans. Stewart 7693.

ELLIS-AV., 4149 — TO RENT—3 LARGE, light rooms, living, bedrm., kitchen; private bath, porch; closets, etc.; everything essential to a completely furn. cozy apt.; Kenwood L exp., I. C., and 43d cars.

FORTY-SECOND-PL., 418, NR. GRAND—TO Rent—Clean, well furn. frt. rm., with or without adjoining rm. Oak. 3539. AYERS.

FORTY-SEVENTH-ST., E., 1047, APT. 2— To Rent—Large front rm., use of mod. kitchen and porch; also single front rm.; reas.

FORTY-SECOND-PL., E., 936—TO RENT—2 and 3 rm. hskpg. suites; steam; reas.

GRAND-BLVD., 4959 — TO RENT—NEWLY furn. front rms., priv. bath, free ph.; cor. res.

GRAND-BLVD., 3750-52 — TO RENT — ATtract. 1-2-3 r. apts.; fac. blvd.; L ex.; reas.

GREENWOOD, 4404—TO RENT — 3 ROOM sunny hskpg. suite; large porch; also rms. with kitchenettes; I. C., Ken. L, surf.

LAKE PARK, 4346—TO RENT—UNUSUALly desirable 3 rm. suite, completely furn.; private bath; always warm; I. C., L exp.; "a refined, clean, comfortable place to live."

LAKE PARK, 4355, 3D—TO RENT—LIGHT, clean, well furn, 2 room suite; steam; electric; hot water; reas. Drexel 3428.

LAKE PARK, 3708, APT. 14—TO RENT—2 clean frt. rms., nicely fur.; mod.; I. C. and surf.

LAKE PARK, 4011 — TO RENT—2 RM. suite, pri. porch, I.C. ex., Ken."L" Ingram.

MICHIGAN-AV., 4104 — TO RENT — NEW building, California apartments; 2 rooms and tiled shower bath; ready to live; disappearing bed; exp. service; $11 to $14.

MICHIGAN-AV., 4104—TO RENT—NEW building, California Apartments; 2 rooms and tiled shower bath; ready to live; disappearing bed; exp. service; $10.50 to $13.50.

MICHIGAN-AV., 2446—THE VAUCLUSE— To Rent—Rooms with private bath and kitchenette; beautiful modern bldg., close in; $9 to $14 weekly. Phone Cal. 5428.

MICH.-AV., 2735—TO RENT—2 FRT. RMS.; priv. kitch.; ex. trans.; $4. Cal. 6167.

MICHIGAN, 3223 — TO RENT—LARGE FR. rm., run. water, invisible stove; also singl.

OAKENWALD, 4450—TO RENT—FUR. FRT. 3 rm. hskpg.; reas.; I. C., L. Drex. 4114. Field.

OAKENWALD, 4456, APT. 3—TO RENT— Newly furn. 3 r. hskpg. suites; sing. rms.

PRAIRIE-AV., 2001—TO RENT—BEAUT. rms.; kitchenette; hot water; reas.

PRAIRIE-AV., 1828—TO RENT — LARGE room; r. w.; $3 and up; steam.

SIXTY-FIRST-ST., E., 510, 2D—TO RENT— Single front room; nr. "L" and Pk. Midway 3114.

SOUTH PARK-AV.—TO RENT—1 ROOM and kitchen, bath; comfortable; comp. furn.; $4 week. Phone Douglas 4995.

4532 INDIANA-AV.—2D—TO RENT—NICEly furn. mod. frt. rm.; priv. kitchen.

North Side.
BROADWAY, 3814—TO RENT — NEWLY dec. 3 rm. suite, L and surf. L. V. 5919.

CLARK-ST., N., 1810—TO RENT—MIDDLE aged couple to care for home; rooms exchanged for services; lady employed. Call after 5.

DAKIN, 848—TO RENT—2 LIGHT ROOMS, real kitch. and porch; Sheridan ex. Call bet. 9-5.

DEARBORN, N., 1110, 3D—TO RENT— Light, airy, well furn. frt. suite; stm., elec.

DEMING-PL., 418, APT. 5 — TO RENT— Well fur. hskpg. suite 4 rms., priv. porch; no children. Call eves. after 7. Sundays.

KENMORE, 5057, 3D — TO RENT — COMpletely equipped 3 room hskpg. suite; priv. lav. and porch; Argyle ex. Sunny. 6679.

LA SALLE, N., 1702, APT. 3 — TO RENT— Mod. hskpg. suite, kitchen, nr. L. park.

OHIO-ST., EAST, 167—TO RENT—LARGE corner housekeeping room; running water; steam, phone, walking distance; near lake.

SHERIDAN-RD., 4644—TO RENT — ELEgant 2 or 3 room housekeeping apts.; in-ador and twin beds; everything furnished. Hotel service. Edgewater 3197.

SHERIDAN, 4936 — TO RENT — EXCEP. 2 rm. suite; real kitchen; also sing. rm.

SHERIDAN, 4436, 2D—TO RENT—OUTSIDE rm.; priv. lav.; kit.; din. r.; 1 blk. Wil.

ST. JAMES-PL., 436—TO RENT—RMS. WITH kitchenette and others; ½ blk. car;elec.,stm.

SUPERIOR, E., 17, 2D—TO RENT—3 RMS., priv. bath; new bldg.; walk. dist.

SUPERIOR, E., 226—HSKPG. SUITE, $6; whole floor, $13; stm., piano.

WINTHROP-AV., 4871—TO RENT—1, 2, 3 hskpg. rms.; bath, sleep. rms. Edge. 255.

WINTHROP, 4859, 2D—TO RENT—2 ATtrac. 2 rm. suites; run. water; reas.; L ex.

WINTHROP, 4867—TO RENT—SING. FURN. hskpg. rm.; stm., e. l.; $2.50. Edg. 2261.

WRIGHTWOOD, 646—TO RENT—LARGE, well furn. rms.; kitchenette; nr. Clark, pk.

TO RENT—N. W. COR. ARGYLE-ST. AND Kenmore-av.; 2 room, bath, kitchenette; modern; nr. L sta.; $30. MARK LEVY & BROTHER, Marquette Bldg.

TO RENT — LADY EMPLOYED WISHES lady emp. share 4 r. apt. Lake View 803.

TO RENT—HSKPG. SUITE; PRIV. PORCH; other rooms; nr. lake, L ex. Sunny. 3387.

West Side.
ADAMS-ST., 1101—LIGHT HOUSEKEEPING, sleeping or basement rooms, $1.50 up.

CARPENTER-ST., N., 161 — TO RENT— Strangers arriving in Chicago or parties rooming or boarding should see the two room suites, complete for hskpg.; elec. light, dishes, bedding; $2, $3, and $3.50 week. We have respectable tenants and rooms for more. So quiet here it's called "Peaceful Valley."

WASHINGTON-BLVD., 2147—TO RENT— Nicely furn. hskpg. suite; also single; stm., elec.

WANTED—TO RENT—ROOMS.
WANTED—TO RENT—COMMENCING MAY 1—Near Garfield Park; unfurnished living and bed room, with kitchen privileges; heat and hot water; by two ladies employed; responsible; best references exchanged; state price. Address J 107, Tribune.

WANTED—TO RENT—2 ROOMS WHERE I can have plot of ground to raise vegetables. Address A T 522, Tribune.

WANTED—TO RENT — ROOM, SO. SIDE, private family, young Japanese business man. Address H 591, Tribune.

WANTED—TO RENT—ROOM, BY GENTLEMAN, WITHIN 2 MI. LOOP; $3 OR $4. ADDRESS J 188, TRIBUNE.

WANTED—TO RENT—ROOM BY YOUNG man, with or without board; North Side; near Wilson L. Address H 405, Tribune.

BOARD AND LODGING—SOUTH.
BLACKSTONE-AV., 5338, THE GREYstone—Spacious outside rooms with lav. or bath; famous for our SUP. TBL.; I. C. exp.

CORNELL, 5237 — UNUSUALLY ATTRACtive rms. in private hotel; ideal loc.; 53d I. C. exp., surf.; unexcelled cuisine. Mid. 763.

DORCHESTER-AV., 5336 — DOUBLE AND single rooms; home table; I. C. express.

DREXEL-BLVD., 3967 — FINELY FURN. rooms, single or double; superior table.

ELLIS, 3722—LRG. FRT. RM. FOR 2; ALSO sgle. rm.; all conv.; home cooking.

GRAND-BLVD., 4955—BEAUTIFUL CLEAN rooms; marble baths; run. water; best table in Chicago; $10 wk. up; home comforts.

BOARD AND LODGING—SOUTH.
GROVELAND PARK, 643—VERY NICELY fur. rms., home table; rates to perm. peop.

KIMBARK, 6230—LRG. MOD. FRONT RM. for 2; real home cooking; nr. U.

LAKE PARK, 4643—LARGE ROOMS, OVERLOOKING LAKE; ALL MODERN; EXCELLENT MEALS; 1 BLK. I. C. SURF.

LAKE PARK, 3901—COR. ROOMS, OVERlooking lake; lav.; best table; $7 up. I. C. L.

MICHIGAN-AV., 3902 — COZY, BRIGHT, sunny room; fine German table; $6.50.

MICHIGAN-AV., NR. 51ST—ELEGANT RM. for 2 people emp., very reas. Drex.1741.

SIXTY-THIRD, W., 943—BOARD AND RM. for 2; best home cooking. Norm. 5708.

SOUTH PARK-AV., 3154—LRG. BRIGHT rms., reas., home cook. Douglas 2599.

NURSE—WILL GIVE BOARD, ROOM AND care in her home to invalid; near Washington Park. Drexel 6716.

BOARD AND LODGING—NORTH.
CATALPA-AV., 1024 —A real home without the home worries. In a beaut., large cor. res.; priv. bath, run. w. N.W.L. Edge. sta. CO-TA-CO LODGE. EDG. 156.

DEARBORN-PKWY., N., 1416—BEAUTIFUL room, private bath. Also other rooms. Most excellent table. Clean and sanitary.

ELM-ST., E. 71—DOUBLE ROOMS, STEAM. Fine location; good board; very reasonable.

HURON, E., 224—SINGLE AND DOUBLE rooms, with excellent board; steam, elect.; hot water; $7 week up; walking dis. loop.

KENMORE, 4727—COMF. ROOMS FOR 1 OR 2; $6.50; Wilson exp. Sunnyside 6677.

KENMORE, 4617, THE HOMEWOOD—RMS. single or suite; home comforts; good board.

ROSLYN-P., 433—ROOMS, EXCEL. BD.; R. wat.; stm.; elec.; ½ blk. Lin. Pk. Clark-st.

SHERIDAN-RD., 915, THE GRACELAND. Graceland 7379. TWO ROOM SUITES, single rooms, private baths, ex. table. Sher. ex. sta., N. W. "L."

SHERIDAN, 4936—BEAU. MAH. FURN. suite, floor lamp; sing. rm., $3.50; excel. table; music, danc.; 1½ blks. Argyle exp.

SHERIDAN-RD., 4234—LARGE FRONT R., good board; reas.; Buena-Sher. exp.

SHERIDAN, 848, 1ST—BOARD BY DAY OR week; home cooking. Well. 9466.

WAVELAND, 1032, 3D—RM. AND BOARD for 2; priv. fam.; Wil. exp. Well. 4165.

WRIGHTWOOD, 635—NEWLY FURN. RM.; Lin. Pk.; 10 min. loop; board; reas.

COLCHESTER INN, 5642 Kenmore-av. Edgewater 1750. ROOMS, SINGLE OR en suite with private bath. Excellent table; 1 blk. beach, 2 blks. L exp.; rates reason.

KENSTON ARMS, 5715 KENMORE—ATtractive suite, priv. bath, porch, overlooking lake. Also single room. Conv. Bryn Mawr L station. Sunnyside 3272.

ELEGANT RM., LAV., CLOS., BOARD; LIN. Pk.; 20 min. lp.; girls pfd. Linc. 3673.

BOARD AND LODGING—WEST.
ADAMS-ST., 1122— MID-TOWN CLUB. MOD. RMS., RUN. W. stm., el.; $5.50 dbl. A gentleman's home. $7 sgl.; home cook'g.

ASHLAND, S., 110, WEST MANOR—SING. and dbl. rms., home cooking; $8 up.

ASHLAND, S., 110, WEST MANOR—SING. and dbl. rms., home cooking; $8 up.

WASH.-BLVD., 3053—MODERN 2 ROOM suite, with porch; large front room with single room adjoining; home cooking.

HOTELS.
The St. George
ON THE MIDWAY
BLACKSTONE & 60TH-ST.
What It Means to You.
Every Desire Fulfilled.
The most advanced ideas in modern architecture and design have all been embodied in this PREFERRED HOME.
Every model of convenience consists of a SPACIOUS LIVING ROOM, cabinet wall bed, kitchenette, screened sleeping porch with awning, and PRIVATE BATH.
Luxurious lounging rooms, lobby, parlors, and dining rooms at the service of guests at all times.
The location—The St. George is just 15 minutes' ride from the BUSINESS CENTER OF CHICAGO, VIA ILLINOIS CENTRAL R. R. STATION 1 BLOCK.
It is adjacent to the UNIVERSITY OF CHICAGO, which insures a REFINED residential locality.
Only a few minutes' walk to golf links, tennis courts, parks & beaches.
RATES.
European, $45 to $60 per month.
American, $25 to $30 per week, family of two.
CONCEDED to be THE BEST and is THE BEST in Chicago.
YOUR PERSONAL INSPECTION IS INVITED. Telephone Midway 5756.

HOTEL GRASMERE. European. 4621 Sheridan-rd. Ravenswood 3701. MOST EXCLUSIVE hotel on North Shore; just completed; every room with bath; single or en suite; with private porches; large beautiful sun parlor; Wilson-av. sta. N. W. Elev. 18 min. to loop; two blocks from lake.

HOTEL LA STRAIN AND ANNEX.
3535 Ellis-av.—Cozy stm. heated, elec. lighted rooms, single or en suite; phone in every room; elev. service day and night; American plan, single, $8 to $12 week; double, $14 up. Special family rates. Best home cuisine. European. Attractive weekly and monthly rates. 1 blk. to I. C. and surf. lines, 10 min. to loop. J. O'DONNELL, Prop. Phone Douglas 7100.

HOME FOR BUSINESS PEOPLE—
HOTEL BERKELEY. 1011 East 41st-pl. Oakland 2025. ROOMS, OVERLOOKing lake; exc. table; ½ blk. Kenwood L, 3 blks. 43d-st. I. C. Special train Stockyards. Am. plan, $8 to $12; Eup., $4 & up.

EASTWOOD HOTEL. European. 4644 Sheridan-rd. Edgewater 3197. MOST HOMELIKE hotel on Nor. Shore. Private baths and porches. Everything new; 2 blks. bathing beaches; N. W. L 18 minutes to loop.

NORTH SIDE. HOTEL KELLSHORE, 738 IRV'G PK.-BLD. HOUSEK'G APTS. CALIFORNIAN APTS. $70 m'thly, $20 wkly. See advt. under Furnished Apts. Living and maid question solved.

HOTEL EUCLID. 6733 Stony Island-av. Midway 9989. MOST ELEG. FURN. large, light rooms; priv. bath; new; all mod. conv.; $8 per wk.; $25 per mo. up. I. C. exp., 17 min. to loop.

NEW BRITTANY APT. HOTEL. 1, 2, and 3 rm. furn. suites, priv. bath, kitchenette, and lounge rm., privacy of home life with hotel service; spec. table d'hote dinner, 60c. 5528 Kenmore-av., nr. Bryn Mawr L sta. and lake. Sunny. 1628.

HOTEL PLYMOUTH. Phone Edgewater 9200-1-2-3. NORTH SIDE'S newest modern hotel; 175 outside rooms, single, 2, 3, and 4 room suites, Broadway and Leland, 1 square no. Wilson L Station.

HOTEL HAYES AND ANNEX— SIXTY-FOURTH-ST. & UNIVERSITY-AV. POPULAR PRICED FAMILY HOTEL. RATES 8.50 TO $14 PER WEEK. AMERICAN PLAN. PHONE HYDE PARK 4400.

DADDY: BARSALOUX IS BACK AT THE Colonial Hotel, 6325-35 Kenwood-av., ready to serve you same as he did for the last 20 years. American plan, $8 per week and up. Special rates by the month.

THE NORTHROPE HOTEL, 5540 Cornell-av. Midway 5183. AMER. PLAN, OPP. Jackson Pk. 2 and 3 rm. suites; priv. bath. Single rms., $9 up; I. C. ex., 12 min. to city.

CHICAGO HOTEL IN THE LOOP. BEST PLACE TO STOP. 50C A DAY. $2.50 A WEEK. 22 S. CLARK-ST., CLOSE TO MADISON-ST.

HOTEL GRANVILLE, 3801 GRAND-BLVD. Charmingly furn. sunny 2 room suites with priv. bath, only $9 wk. Just 15 min. from loop. Exc. cafe. Reas. prices. Doug. 4604.

STERLING HOTEL, 1859 W. MADISON, cor. Lincoln—Modern, elect. lgts., hot and cold water; outside rms., 50c, 75c, and $1; special weekly rates; 10 min. loop. West 591.

GRAY STONE. 153 E. ERIE-ST. Near lake. ROOMS, PRIVATE baths and otherwise. Airy and modern; high class; reasonable.

HUNTINGTON HOTEL, 649 E. 37TH-ST., South Side Family Hotel. Popular prices. $8.50 to $14 per week. 20 minutes to the loop. Phone Doug. 1646.

BRADFORD HOTEL, MICHIGAN-AV., COR. 30th-st.—260 steam heated rooms; phone, el. light; courteous serv.; $3-$8 week; office and restaurant main floor. Cal. 5653.

JACKSON PK. TAVERN, 67TH-ST. AND Cornell-av.—Outside rm. with private bath, $27.50 a month; good transp. Blackstone 2261 and 2262.

HOTEL MORLONDE, CORNER SHERIDAN and Argyle. All modern conveniences. Permanent rates, $6 per week and up; transients, $1.50 up. Sunnyside 7171.

THE ARCOLA, 3800 LAKE PARK-AV.— Best accommodations in city for the money. Rates, $8 to $12.

KENWOOD HOTEL, 47TH AND KENWOOD —Maid, elevator, and bellboy service. Cafe in building. Oakland 1600.

HOTEL MELBOURNE, 4625 N. RACINE. Sunnyside 5000. 100 beautiful outside rms., each with bath; 1 blk. west Wilson L sta.

THE CLUXTON AT BIRCHWOOD BEACH. 7450 Greenview-av. Tel. Rogers Park 395.

THE COLBROOKE—ATTRACT. RMS., SINgle or en suite, priv. bath; phone in every rm.; I. C. and surf. 1136 E. 47th. Ken. 3185.

ALCAZAR INN. 905 Windsor-av. Edgewater 1082. WILSON-AV. DIST. Single and dble. rms. Am. plan. Nr. Wil. L.

HOTEL MARLOW, 923 WILSON-AV. Sunnyside 4040. BEST NO. S. LOCAtion; rms. sing. or en suite; ex. home ckg.

LINCOLN APTS., 1648 LUNT, ROGERS PK. —1, 2, or 3 rms., bath, kitchenette, Murphy beds, $25 up; Am. plan, $8 up. R. P. 900.

WISCONSIN HOTEL, OPP. LINCOLN PK. 226 Wisconsin-st.—Permanent and transient; 15 min. to loop. Lincoln 1343.

YOU'LL LIKE WEAVER'S HOTEL—COZY, mod.; 2 min.N.W.L. 1016 Wilson. Edg.2464.

HOTEL BIRCHMONT, 1456 FARGO-AV.— AMERICAN PLAN. PH. ROGERS PK. 800.

HOTELS.
Drexel Arms
200 ROOMS.
FINEST BOULEVARD LOCATION.
Large attractive rooms with private bath AT $1.50 PER DAY FOR TWO PEOPLE. Single room, with bath only, $1.25 a day.
Every modern convenience; 18 minutes from center. Cottage Grove cars to door, elevated and Ill. Central two blocks. Tel. Drexel 9673.
CAFE THE BEST. MODERATE PRICES.
DREXEL AND OAKWOOD-BLVDS.

TO RENT—"THE TYSON"— 4257-59 GRAND-BLVD.
HIGH CLASS, BEAUTIFULLY APPOINTED, MODERN BLDG. 1, 2, 3, 4, 5 room suites, COMPLETELY FURNISHED.
Each apartment has private bathroom, console, wall bed, gas range, icebox, telephone, elevator, maid service, handsome reception room, spacious porches and grounds; excellent transportation, elevated express and surface car lines.
RATES, $12 WEEK UP; $50 MONTH UP. PHONE OAKLAND 2604.

NEW FERNWOOD HOTEL— 4050 Sheridan-rd. Phone Wellington 36. 2 to 5 rooms; privacy of home with high class hotel service; 1 block of Sheridan L exp. sta.; $65 monthly, $20 week and up.

BOARD WANTED.
BOARD—AND ROOMS—IN REFINED HOME by gentleman and little daughter 4 years old, where child could have best environment and be brought up with mother's care. Must be exclusive. Would consider Evanston. Permanent. Address G 312, Tribune.

BOARD—YOUNG WOMAN, EMPLOYED AT Field's, desires reasonable board in private home; Protestant; South or North Side; musical, refined. Address H 451, Tribune.

BOARD—AND 2 FURN. OR UNFURN. RMS. —For family of 4; N. S. preferred. Address B B 94, Tribune.

BOARD—AND ROOM; MODERN; GOOD LOcation; West Side; lady. Address J 151, Tribune.

ROOMMATES.
4848 PRAIRIE, 3D—GENT. WANTS NEAT, clean gent. rm. mate; no cig. smoker.

TO RENT—HOUSES—SOUTH.
EAST 34TH ST.
Choice Residence Block.
20 MINUTES TO DOWNTOWN.
Desirable light, strictly modern houses of ten rooms, finished in mahogany and oak throughout.
Cannot be duplicated on South Side for quality and price.
OFFICE AT NO. 527.
F. A. HAMILTON,
Phone Central 584. 7 W. Madison-st.

TO RENT—6417 PARNELL-AV., 8 ROOM brick house; furnace; $32.50. 5925 Indiana-av., 8 room stone front house; furnace; $40. JAMES BOLTON & CO. Har. 520. 1229 Peoples Gas Bldg.

TO RENT—4619 LAKE PARK-AV., 10 RM. res., 2 baths; modern; new heating plant and plumbing and elec. fix.; decorated; 1st class condition; concession to May; will sell on terms. HOPKINS. Ph. Central 2721.

TO RENT—432 E. 40TH-ST., MODERN LGT. 12 room corner brick house, with good basement; $35. Apply GEORGE H. TAYLOR, 515 Royal Ins. Bldg. Wabash 1246.

TO RENT—DESIRABLE 6 ROOM BRICK house, $30 per mo.; rent applied as purchase money; 5747 S. Winchester-av. Open Sunday. Owner. Address A H 165, Tribune.

TO RENT—6133 KENWOOD-AV., 8 R. MOD. house; $42.50 per mo. E. N. WEART & CO., 25 N. Dearborn-st.

TO RENT—2 HOUSES OF 12 RMS. EACH, 3435-3437 Michigan-av., arranged for roomers. Moran, 76 W. Monroe. Cent. 3396.

TO RENT—10 ROOM MODERN HOUSE, 4355 Oakenwald-av., $40. Hallgren, 3315 Cottage Grove-av. Douglas 5865.

TO RENT—1813 INDIANA-AV., 15 LARGE rooms, 2 baths; $50. JNO. M. FANNIN & CO., 8 S. Dearborn-st.

TO RENT—1416 E. 61ST-PL., 6 RM. MOD. res.; nr. I. C., Jackson Pk.; fur.; $25.

TO RENT—HOUSES—NORTH.
TO RENT—46 E. SCHILLER-ST., SOUTH exposure, overlooking Palmer grounds and lake, 10 rooms; reasonable rental. Will remodel for desirable tenant. 47 E. Oak-st., ½ block from Drive, 10 rooms, 2 baths; electric light, hot water heat, and hardwood floors. Possession May 1st. PAUL STEINBRECHER & CO., Tribune Bdg.

TO RENT — SOUTHWEST CORNER LINcoln-pkwy. and Huron-st., a comfortable, well lighted house of 12 rooms and 3 baths; only 10 minutes' walk to the loop. Reasonable rental. Located in one of the most desirable districts in the city. For private residence only. Inquire Suite 1212, 30 N. La Salle-st. Telephone Main 1776.

TO RENT—MOD. BUNGALOW, 5 ROOMS; 1 block Howard L sta.; 100 ft. lot with many trees; $50. Rogers Pk. 228 or 4108.

TO RENT—MOD. HOMES IN EDGEWATER and Rogers Park, 7 to 12 rooms. PAUL E. HARTUNG & CO., 6175 Broadway.

TO RENT—7 RM. HOUSE, 27 E. OAK, $35. WALLER. Central 3210.

TO RENT—9 R. HOUSE, 603 ST. CLARE, $45. E. S. Buch, 38 S. Dearborn.

TO RENT—HOUSES—NORTHWEST.
TO RENT—$20 PER MO., NEAT 4 RM. BUNgalow; Addison-st., nr. 62d-av.; rent applied as purchase money. Owner. Address A H 150, Tribune.

TO RENT—HOUSES; GAS, E. L., ETC. Tell me what you want. Irving 3352.

TO RENT—HOUSES—WEST.
TO RENT—OR SELL—3208 WARREN-AV., 12 rooms, modern; suitable for high class roomers. RUPRECHT, 560 W. Randolph-st.

TO RENT—HOUSES—SUBURBAN.
TO RENT—WEST MAYWOOD, LARGE LOTS for gardening purposes with 4, 5, and 7 rm. bungalows; $18 to $30 per mo.; rent applied as purchase money; owner. Address A H 160, Tribune.

TO RENT — ALL VACANT; WILMETTE, Kenilworth, Winnetka homes, from $30, $40, $55, $65, $70, $100 to $150 per mo. See PAUL SCHROEDER & CO., end L, Wilmette.

TO RENT—THREE ACRE POULTRY FARM at Elmhurst. Housing for 1,000 hens. All kinds bearing fruit. Small house. Splendid suburban service. Apply 611 Schiller Bldg.

TO RENT—MODERN HOMES IN COUNTRY, Evanston to Lake Forest, furnished and unfurnished, $75 to $1,500 a month. J. L. FLOYD, 35 N. Dearborn-st.

TO RENT—WILMETTE; 4 NEW 5 ROOM bungalows; just on the market; special price $35 per month; fine garden spot. PAUL SCHROEDER & CO., End L, Wilmette.

TO RENT—2 FLAT BUILDING WITH chicken house and large lot for gardening; $40 per mo.; rent applied as purchase money. Owner. Address A H 163, Tribune.

TO RENT—9 ROOM HOUSE IN OAK PARK, nr. L, on large lot, mod. in every respect; garage for 3. Ph. Owner, Edge. 5160.

TO RENT—NEW 5 AND 6 ROOM BUNGAlows, modern; $30 to $40. Get key at 650 No. Lombard-av. Phone Central 7871.

TO RENT—8 R. HOUSE; LG. LIVING R., 5 bedrms., use L or train; $75. MISS KING, 316 Central-av., Wilmette. Ph. 215.

TO RENT — 10 NEW WINNETKA HOMES. Call at Indian Hill office. Tel. Winn. 768. PAUL SCHROEDER & CO.

TO RENT — COTTAGE, 9 ROOMS, FURnished, Glencoe, opp. Skokie Golf; ideal for summer. Address G 452, Tribune.

WANTED—TO RENT—HOUSES.
WANTED—TO RENT—MODERN HOUSE, 8 or 10 rooms, in Hyde Park or Kenwood; state full particulars. Address B A 275, Tribune.

WANTED—TO LEASE, WITH PURCHASE option, modern house with five sleeping rooms, location, Evanston to Highland Park. Address G 291, Tribune.

TO RENT—FLATS—SOUTH.
TO RENT—OVERLOOKING LAKE. Opp. Chicago Beach Hotel, 6 and 8 rm. apts., 2-3 baths, 1 blk. to I. C.; $75 to $175. Inq. office, 5111 Cornell-av. Mid. 4595.

TO RENT—3 RMS., IN-A-DOR BEDS. S. E. cor. 61st and Langley-av., 3 rms., 2 In-a-Dor beds, equal to 5 rms.; also sun parlors; $35. See agent on premises. J. F. O'BRIEN & CO., 235 E. 61st.

TO RENT—5831 TO 5845 PRAIRIE-AV., MODERN 4 AND 5 ROOM APTMTS. $32.50 to $45. Agent on premises. Open for inspection. HUGO ASH & CO., Agents, 11 S. La Salle-st.

TO RENT—534 E. 51ST-ST., OVERLOOKING WASHINGTON PARK; good seven room flat; modern and attractive; $55. BROOMELL BROS., 111 W. Washington-st. Tel. Main 1402.

TO RENT—5454-60 GREENWOOD-AV., 6, 7, and 8 room apartments; modern in every particular; rentals $40 to $55. CHAS. EATON, 1019 E. 54th-pl. Tel. Hyde Pk. 990.

TO RENT—1 BLK. I. C. STA. AND JACK. Pk., 2 bks. school, 4 bks. h. school, 6 rms., sun parlor, pri. porches; $55; garages, $7.50. 1453 E. 66th-pl. H. P. 2720.

TO RENT—2829 CALUMET-AV., TWO RM. flats; stm. heat, hot water, gas range; free laund.; priv. storeroom, etc.; adults; $14 up.

TO RENT—5730 MICH.-AV., 7 SUNNY rms., 2 baths, 2 porches; $62.50. Ph. Englewood 971.

TO RENT—4 AND 5 RMS., 5219-27 DREXel-av.; new; sun parlor; high class decorations. Agt. at bldg. Ph. Drexel 5824.

TO RENT—AT REDUCED RATES, 3, 4, 5, and 6 rm. flats. Also 1, 2, 3 rms. without bath, $4 to $6 mo. Apply office, 35 E. 22d.

TO RENT—6 AND 7 ROOMS; PRIV. PCHS.; furnace; good transportation. A. E. Kesler, Room 1139, 76 W. Monroe-st. Ph.Cent.6478.

TO RENT—228 E. 55TH-PL., 5 RM. APTS.; light, clean; nr. "L" and park; $35. Concession.

TO RENT—6021 KENWOOD-AV., 1ST class 8 rm. apt.; poss. now; $47.50; I. C. L., Univ.

TO RENT—S. E. COR. 60TH AND SO. PK., 4, 5, and 6 rooms, porches; price $35 up. HENRY LESCH & SON, Marquette Bldg.

TO RENT—6039 RHODES-AV., 2D AND 3D, 6 rooms, $42.50; nr. Washington Park.

TO RENT—4 RMS., $20; STEAM; FINE porch. 6036 Woodlawn. See janitor.

TO RENT—APTS. IN HYDE PARK; $18 UP. JESSE GEISSMAN, 947 E. 55th-st.

TO RENT—5037 EVANS-AV., $35. LIGHT, mod. 5 rm. heated apts.; pri. st. to pk.

TO RENT—3838 COTTAGE GROVE-AV., 2-4 room flats, $12 a month.

TO RENT—4, 5, 6 RM. FLATS; RANGE, bath. 1816 Wabash. BARKER & JACKSON.

TO RENT—FLATS—SOUTH.
NEW BUILDINGS
OPEN FOR INSPECTION.
IN KENWOOD'S MOST EXCLUSIVE RESIDENCE DISTRICT.
810 TO 22 E. 46TH-ST., Near Drexel-blvd.
3 AND 4 ROOM APARTMENTS. INCLOSED SUN PARLORS AND PORCHES; 15 MINUTES TO LOOP ON KENWOOD "L." AGENT ON PREMISES.
4530 TO 4542 DREXEL-BLVD. ONLY 2 5 ROOM APARTMENTS LEFT.
THESE APARTMENTS CONTAIN ALL THE MODERN CONVENIENCES WHICH MAKE AN IDEAL HOME.
SEE THEM AT ONCE.
ALSO THE FOLLOWING APARTMENTS.

640 E. 50th-pl.	3 and 4 rooms
4530-42 Drexel-blvd.	5 rooms
818 E. 46th-st.	3 and 4 rooms
4226 Michigan-av.	3 and 4 rooms
4922 Indiana-av.	7 rooms

These apartments are especially attractive. All very light and every detail insuring comfort is embodied in their design. Strictly modern. Best transportation.
Janitor will show apartments each building.

5491 Drexel, 5 rm.	$37.50
900 E. 55th-st., 3d, 3 rm.	32.50
910 E. 55th-st., 3d, 4 rm.	35.00
906 E. 55th-st., 2d, 4 rm.	35.00
904 E. 55th-st., 2d, 3 rm.	30.00
5468 Ingleside, 1st, 4 rm.	37.60

For above
See agent in cigar store, 902 E. 55th-st.
BECKLENBERG
29 So. La Salle-st.
Randolph 6171.

5 RMS. & SUN PARLOR
NEW BUILDING,
5419-23 MARYLAND-AV.
$47.50 AND UP.
Large, light, airy rooms. Living rooms, have bookcases and writing desks. White enamel paneled dining rooms. Individual rear porches and all other modern conveniences.
Ready for occupancy. Agent on premises. Main 1633.

RESIDENCE APARTMENT,
11 ROOMS, 3 BATHS
5329 Hyde Park-blvd., formerly East End-av., 3d apartment; entirely detached single 3 apartment bldg.; sun parlors, sleeping porches, commanding view of lake; refined neighborhood; convenient to I. C. express trains and parks; arrangements and architectural design as fine as any mansion. SPECIAL ATTRACTIVE RENT. Phone H. P. 126. HOWARD BROS. & CO., 1458 E. 53d-st. Open eve. and Sun. And 82 W. Washington-st.

New 3 and 4 Rooms
49TH-ST., SOUTH FRONT, BET. DREXEL-BLVD. AND COT. GROVE.
The most ideal apartments in choicest part of Kenwood, overlooking Drexel-driveway; every room extra light, oscillating disappearing beds, concealed garbage receptacles, wonderful finish and decorations, unusually handsome design fixtures, tile baths; nothing like these apartments anywhere; RENTS EXTREMELY MODERATE. Agent on premises. HOWARD BROS. & CO., 352 E. 47th-st. OPEN EVENINGS AND SUNDAYS.

TO RENT—
Flat 1—6007 Kimbark-av., 4 rooms, $32.50.
Flat 2—6007 Kimbark-av., 4 rooms, $35.
Flat 3—1205 E. 60th-st., 4 rooms, $35.
Flat 2—1203 E. 60th-st., 4 rooms, $35.
Flat 2—6007 Woodlawn-av., 4 rooms, $35.
Flat 1—6009 Woodlawn-av., 4 rooms, $34.
Flat 2—6009 Woodlawn-av., 5 rooms, $38.
Flat 2—6057 Ellis, 7 rooms, $33.50.
Flat 3—6059 Ellis-av., 7 rooms, $40.
Flat 1—5825 Maryland-av., 6 rooms, $30.
Flat 1—5802 Maryland-av., 7 rms., $32.50.
THE UNIVERSITY OF CHICAGO,
Mid. 800. 5750 Ellis-av.

TO RENT—CHOICE MODERN APTS.

6124 South Park-av., 4 r.	$26.50 to $29.50
6204 South Park-av., 4 rs.	$28.50 to $30.00
5631-39 Kenwood-av., 4 rooms	$40.00
308 W. 75th-st., 4 rms., 2d fl.	$30.00
7450 Princeton-av., 4 rms., 1st fl.	$27.50
7450 Princeton-av., 5 rms., 2d fl.	$30.00
4700 Grand-blvd., 1 rm., 2d fl.	$15.00
4700 Grand-blvd., 2 rms., 2d fl.	$22.50
4700 Grand-blvd., 5 rms., 3d fl.	$35.00
4700 Grand-blvd., 3 rms., 4th fl.	$25.00
4700 Grand-blvd., 2 rms., 4th fl.	$25.00

T. E. WELLS, 160 W.Jackson-blvd.Wab.3592.

TO RENT— TO RENT—
New buildings.
Vincennes-av., 48th-pl. to 49th.
2-6 room 3d apartments, 2 baths.
Sun parlors; rent $60.
48th-st., Vincennes-av. to Forrestville.
South exposure.
6 rooms, 2 baths; 1st and 3d; $67.50.
Near elevated and surface transportation.
Open for inspection. Agent on premises.

TO RENT—
HANDSOMELY APPOINTED 11 ROOM APT. AT 4518 WOODLAWN-AV.
PRIVATE RESIDENCE TYPE 3 APT.
Lot 50x280. Large sun parlor and private porch, 3 bathrooms; spacious light rooms; costly interior finish; garage for 2 machines; one of the most desirable high class apts. in Kenwood. Rent $175.
IMMEDIATE POSSESSION.
W. K. YOUNG & BRO., 47th & Lake Pk.-av.

TO RENT—IN THE PEMBERTON, N. E. cor. Blackstone-av. and 65th-st., a lovely 5 rm. flat; all rms. outside, cozy, and attractive. One beautiful 7 rm. flat; rms. large, light, and up to date. These flats are in an elegant bldg., finely situated nr. Jackson Park and all transportation; prices $40 and $42.50 each; worth $50. See janitor on premises today.

TO RENT—4 ROOMS—NEW,
READY FOR OCCUPANCY,
S. W. COR. DANTE-AV. AND 68TH-ST.
Convenient to I. C. express and surface cars; close to Jackson Park and finest beaches. Private front porch; fine decorations; every room large and light; tile bathroom; latest design oscillating beds; ONLY ONE LEFT. RENT $37.50. See janitor in bldg.

TO RENT—
SOUTH SHORE DISTRICT.
We have a large list of high grade apartments, 3, 4, 5, and 6 rooms, sun parlors. Call or phone for list.
BOWERS, LEIBRANDT & O'BRIEN,
6731 STONY ISLAND-AV.
MIDWAY 300.

TO RENT—7 ROOM APT., LARGE LIGHT rooms, 2 baths, 2 private porches; $75. 5429 Hyde Park-blvd., 2d. Blackstone 200.

TO RENT—
6 ROOMS, 2 BATHS.
5436-38 Ellis-av. Splendid new large apartments, sun parlors, etc.; rent $55 up; possession at once. Agent at bldg. today.
DRAPER & KRAMER, 47th-st.-Calumet.
Main Office, 25 N. Dearborn-st.

TO RENT—5335-43 KIMBARK-AV., 5 AND 6 rooms, nearly new; private front porches; $47.50 to $52.50. JOHN A. CARROLL & BRO., 53d-st. and Lake Park-av. Tel. Hyde Park 440.

TO RENT—CHOICE MODERN APTS.

4706 Grand-blvd., 1st apt.	$125
4710 Grand-blvd., 1st apt.	100

7 rooms and 3 baths; large living rooms; will decorate to suit tenant.
T.E.WELLS, 160 W. Jackson-blvd. Wab.3592.

TO RENT—NEW BUILDING, HYDE PARK blvd. and Woodlawn-av., 6 and 7 room apts., thoroughly up to date in every respect; decorations to suit. Reasonable. See janitor or call Central 299.

TO RENT — 5482 EVERETT, 3D, OVERlooking lake; 1 blk. Jackson Pk.; 6 large rms., 2 baths, 2 porches; fine trans.; available April 1st; $75 per mo.; liberal concession. Midway 8410.

TO RENT—3902-6 CALUMET-AV., MODern 5 and 6 room apts.; free gas in laundry; $28 and $32.50. W. MURRAY WRIGHT, Marquette Bldg.

TO RENT—BEAU. NEW 4 RM. APT. WITH sun parlors, in-a-door beds; ready April 1st; near I. C. sta. 1506-8 E. 72d-st.; $35. GLATT & PRICE, 6841 Stony Island.

TO RENT—2945 MICHIGAN-AV., THE FINest apartment in Chicago; 11 rooms, 3 baths; fireproof; special terms to good tenant. Jacob J. Kern. Phone Randolph 194.

TO RENT—6 RM. FLAT, ARRANGED ON two floors; steam heat. 4742 Lake Park-av.; rent $30. See janitor or phone Central 3460.

TO RENT—4 ROOMS, $28.50; HIGH GRADE strictly modern apts.; near L; nearly new. Lloyd J. Long, 6159 Michigan-av. Phone Central 5087.

TO RENT—BEAUTIFUL 7 RM. APT. front and back porches; private garage; steam heat. Call 6632 Kimbark-av., 1st apt.

TO RENT—3561 COTTAGE GROVE-AV., 7 room flat; bath, gas; $12.50. Inquire in store, 3561 Cottage Grove-av.

TO RENT—STEAM HEAT; $14 TO $28; 3 to 7 rm. apts.; elec. light; good transportation. See janitor, 6621 Kenwood-av.

TO RENT—CALL OR PHONE FOR COMplete list of South Side flats. Oakland 1088. CHESHIRE & SHOTWELL, 4304 Cottage Gr.

TO RENT—3 ROOMS, NEW BLDG., $27.50 to $30. 7650 Eggleston-av. 2 blks. to R. I. and surface. Stewart 1445.

TO RENT—4638 VINCENNES, COR., 7 LG. mod. outside rms., 4 bedrms.; 8 r., 5 bedrms.; yd.; L, surf.; $42.50 to $55; pri. porch.

TO RENT—1120-26 E. 47TH-ST., 2, 3, AND 4 rms.; disappearing beds; rentals $30 to $50. JOHN J. FISCHER, 10 S. La Salle-st.

TO RENT—BEAUT. 4 OR 6 RM. COR. APT. in mod. bldg.; fine trans. Went. 4080. 52 E. 60th-st.

TO RENT—ELEG. 4 RM. FLTS.; S. H.; $30. $32.50. 52 E. 50th-st. L. Weinstein.

TO RENT—5 ROOM FLAT; STEAM, HOT water. 3304 Cottage Grove; open; $22.50.

TO RENT—FLATS—SOUTH.

COME OUT TODAY AND LOOK OVER

SOUTH SHORE BRYN MAWR

The new residential district. "Only 22 minutes from Randolph-st."

All the benefits of the country combined with the conveniences of the city.

This most favored section lies along the lake, just south of Jackson Park, with its two public golf courses, tennis courts, bathing beaches, etc. Close to South Shore Country Club and Windsor Golf Club, not far from the new grounds of the South Side Tennis Club.

Transportation facilities are good. The I. C. express takes you to the city in 22 minutes; trains every 10 minutes during rush hours; 8c fare by monthly ticket. The 67th-st. and 73d-st. surface lines close at hand.

Most of the buildings are brand new and are modern in every way. Sun parlors, shower baths, screened in rear porches, large lawns and rear yards, etc. Rentals range from $37.50 to $250 per month.

These apartments are renting rapidly and it will be to your advantage to make an early selection.

A beautiful booklet has been prepared describing this attractive locality—any of the renting agents listed below will gladly mail you a copy gratis. Phone them or send a post card, or, better still, come out today.

J. L. HESS & CO., 2336 E. 71st-st. Midway 7503.
HAMILTON BROS., 71st-st. and Paxton-av. Midway 1035.
D. E. MULVEY & CO., 71st-st. and Jeffery-av. Blackstone 243.
W. K. YOUNG & BRO., 71st-st. and So. Shore-av. Midway 9624.
A. A. DUPLISSIS & CO., 2208 E. 71st-st. Midway 877.

TO RENT— TO RENT—
SOUTH SHORE—BRYN MAWR.
We are offering 4 and 5 room apartments south of Jackson Park and along the lake. The ideal residential district of Chicago. This vicinity offers every pleasure and comfort which is necessary to an ideal residential district. The transportation is unsurpassed, I. C. suburban service, 20 min. to city, also 3 surface lines; adjacent to the South Shore Country Club and Jackson Park.
Before leasing elsewhere be sure to inspect these brand new, up to the minute apartments.
4 rms. [$40 to $45].
N. E. Cor. 68th-st. and Chappel-av.
5 rms. [$47.50 to $50].
6745-47 Chappel-av.
6727 to 6753 Clyde-av.
Ready to move into. Spacious sun parlors; large sunlighted rooms; beautiful living rooms with bookcases and brick fireplaces; French doors to large private screened in rear porches; only 1 blk. to 2 public golf links.
Best values in Chicago. Come out today.
Agents on premises daily and Sunday.
MURRAY WOLBACH, 105 S. Dearborn-st.

4, 5, 6 Rooms
$33.50 to $42.50

In new high class buildings in delightful residence section; near 5 car lines and Rock Island Suburban Sta. Private front porches, sun parlors; white enamel, mahogany, and oak interior finish. Beautiful decorations.
ON WEST 74TH-ST.
Between Vincennes and Lafayette-avs.
Office on premises always open. Phone Stewart 4738, or
JOHN P. HOOKER & CO.,
Bank Floor Marquette Bldg. Rand. 747.

N. E. Cor. 73d-st. and Coles-av., overlooking lake.
$37.50 UP.
4 AND 5 LARGE ROOMS,
WITH STEAM HEATED SUN PARLORS; BRAND NEW; NOW READY.
All 5 room apartments have two baths. Convenient to I. C. finest suburban service in the world, 24 min. to city; also within two blocks of surface lines; 2 blocks directly south of South Shore Country Club; short walk to Jackson Park; light, pure air, sunshine, bathing, golfing. Phone Hyde Park 126. AGENT THERE.
HOWARD BROS. & CO., 1458 E. 53d-st.

TO RENT—48TH AND VINCENNES-AV., one 6 room apt., 3d fl., $42.50; one 8 room apt., 3d fl., $50; one month concession to desirable tenant. See janitor, 448 E. 48th-st. Desirable location.
ALSO
One 6 r. apt., 2 baths, sun parlor, etc., 1519 E. 60th [Midway], east of I. C.; convenient to Jackson Park and U. of C.; $65.
ALSO
One 8 rm. apt., two baths, sun parlor, etc., 1st fl., very choice, $75. 4817 Grand-blvd.
Janitors at each of these bldgs. will show, or call Drexel 4369. Branch office, 4817 Grand-blvd.; open 11 a. m. to 1 p. m.
G. J. WILLIAMS, 326 River-st. Cent. 2100.

NEW 4 & 5 ROOMS

S. W. COR. WOODLAWN-AV. and 53D-ST.; convenient to I. C. express and 55th-st. cars. ABSOLUTELY THE LAST WORD IN APARTMENTS. Not another building in Hyde Park so arranged for convenience, light, and air; apartments cleaned by vacuum system; In-a-Dor beds; unique and special design sideboards and bookcases; STEAM HEATED SUN PARLORS. "Rents very attractive." See janitor on premises.

TO RENT—CHOICE APTS.
AT VERY ATTRACTIVE RENTS.
6959 Wabash-av., 4 and 5 rooms, corner.
848-58 E. 65th-st., 4 rooms.
6224-34 So. Park-av., 3 and 4 rooms.
6437-39 Cott. Grove-av., 5 r., stove.
6425-33 Cott. Grove-av., 5 r., stove.
6456-58 Maryland-av., 5 and 6 rooms, cor.
6647-53 Maryland-av., 5 rooms, stove.
M. BROAD & CO.
Mid. 8330. 6439 Cott. Grove-av.

TO RENT—
6920 SOUTH SHORE-BLVD.
PRIVATE RESIDENCE TYPE 3 APT., commanding an unobstructed view of the lake over the South Shore Country Club; 9 rooms, 4 bathrooms, front porch, garage; every modern appointment.
RENT $175.
W. K. YOUNG & BRO.,
6717 Stony Island-av.

TO RENT— TO RENT—
$67.50 TO $83.33.
6 ROOM APARTMENTS.
TWO BATHS WITH SHOWERS.
SLEEPING PORCHES.
DINING AND LIVING ROOMS.
FACING AVENUE.
S. W. COR. CLYDE-AV. AND 70TH-ST.
AGENT ON PREMISES.

TO RENT—
IF LOOKING FOR AN APARTMENT IN WASHINGTON PARK DISTRICT SEE, PHONE, OR WRITE
DEAN & MEAGHER,
OPPOSITE 51ST-ST. "L" STA.
OAKLAND 3989. DREXEL 5824.

TO RENT—PARK VISTA APTS.
5152-78 SOUTH PARK-AV.
OVERLOOKING WASHINGTON PK. 3-4 RMS., SUN PORCHES, IN-A-DOR BEDS; $37.50 UP; MOST COMPLETE AND MODERN IN CITY; NOW READY FOR OCCUPANCY. G. O. GORDON.

TO RENT—
Flat 4, 63 E. 42d-st., 6 rooms; $29.
Flat 3, 73 E. 42d-st., 5 rooms; $27.
Flat 3, 45 E. 29th-st., 5 rooms; $28.50.
Flat 1, 55 E. 29th-st., 4 rooms; $27.
THE UNIVERSITY OF CHICAGO,
Mid. 800. 5750 Ellis-av.

TO RENT—4813 DORCHESTER-AV., BEST bargain in Kenwood.
8 rooms, 2d apt., $55.
7 rooms, 1st apt., $50.
Sunshine in every room. Will redecorate to suit. Open for inspection.
PAUL STEINBRECHER & CO., Tribune Bdg.

TO RENT—5 RMS., NEW BLDGS.
6224 Michigan, 5 rms., sun parlor, $40.
615 E. 61st, 5 rms., sun parlor, $45.
5711 Michigan, 5 rms., sun parlor, 2 baths, with shower, extra fine, $55.
J. F. O'BRIEN & CO., 235 E. 61st-st.

TO RENT—HIGH CLASS 10 R. APT.; 5 bedrms. 4551 Oakenwald, Kenwood. 3d. Private balcony, overlooking lake. $65. May 1st. Also 4015 Lake Park, 8 r., elec. $55.

TO RENT—WM. KIRK & CO.
404 E. 47TH-ST. OAK. 905.
4611 Grd.-blvd., 7 rms., 2 B., S.P., 1st $100.00
4520 Grand-blvd., 7 rms., 2 B., 2d... 65.00
4436 St. Lawrence, 7 rms., 3d... 35.00

TO RENT—5112-14 INGLESIDE-AV.
MODERN FLATS, 5 AND 6 ROOMS, 2 BATHS, SUN PARLOR, SLEEPING PORCH. JANITOR WILL SHOW.
David Harris, 11 S. La Salle-st. Central 4440.

TO RENT—VERY DESIRABLE 7 RM. MOD. apmts., 2d and 4th flrs., 1047 E. 47th-st.; well kept bldg. [worth $65], $45. Choicest in Kenwood for the price. Drexel 8751. C. A. JONES, 4733 Woodlawn-av.

TO RENT—CHEAPEST MODERN 3, 4, AND 5 room flats on the South Side; excellent location; 4738-58 St. Lawrence-av. A. S. TERRILL & CO., 30 N. La Salle-st.

TO RENT—6306 EBERHART-AV., 5 RMS. and front porch, for $40; So. Park-av. L sta. 2 blks.; light and air on 3 sides. KUSEL & HARRIS, 30 N. La Salle.

TO RENT—509-11 E. 29TH-ST., MODERN light 5 and 6 room steam heated apts. $24-$30. Apply GEORGE H. TAYLOR, 515 Roy. Ins. Bldg. Wabash 1246.

TO RENT—4435 INDIANA-AV., ELEGANT, large and light 6 rm. apt.; strictly modern bldg.; priv. porch; $45.

TO RENT—6108 STONY ISLAND, 4 AND 5 rooms, sun parlor; I. C. and surface transp. Owner, Wentworth 4335.

TO RENT—2, 3, AND 4 RM. APTS.; STM. hot water; elevator; $17 to $22.50. N. E. cor. 22d and Indiana. See janitor.

TO RENT—302 E. 60TH-ST., 6 SUNNY rms.; near Wash. Pk. and L; $50.

TO RENT—BLVD. STM. FLATS, N. E. COR. 66th and Ingleside; 5 rms., $29. A snap.

TO RENT—2922 PRAIRIE-AV., 10 ROOM apts., sun parlor, 3 baths. Owner, 1st apt.

TO RENT—5343 DORCHESTER, 4-5-6 R. $32.50-$42.50. Special concessions; mod. CLARK, 230 S. La Salle. Wabash 6672.

TO RENT—4750-58 MICH.-AV., 5, 6, 7 RM. apts.; high class bldg. Drexel 1879.

TO RENT—FLATS—SOUTH.

W. K. YOUNG & BRO.
KENWOOD OFFICE
47TH AND LAKE PARK-AV.
PHONES OAKLAND 1147-1148.

4618 Woodlawn-av., 11 rms., garage	$175.00
5043 Drexel-blvd., 11 rms., garage	175.00
5019 Drexel-blvd., 11 rms., garage	200.00
5056 Woodlawn-av., 10 rms., garage	200.00
4610 Drexel-blvd., 10 rms.	175.00
4554 Greenwood-av., 10 rms.	150.00
4801 Grand-blvd., 9 rms.	165.00
5046 Woodlawn-av., 9 rms., garage	150.00
1340 E. 48th-st., 9 rms.	150.00
4717 Kenwood-av., 9 rms.	125.00
5004 Drexel-blvd., 8 rms., garage	95.00
4456 Sidney-av., 8 rms.	75.00
4637 Ellis-av., 8 rms.	90.00
4854 Blackstone-av., 8 rms.	65.00
4601 Grand-blvd., 8 rms.	40.00
4805 Grand-blvd., 7 rms.	140.00
4448 Drexel-blvd., 7 rms.	125.00
1138 Hyde Park-blvd., 7 rms., garage	125.00
4709 Greenwood-av., 7 rms.	110.00
5053 Drexel-blvd., 7 rms.	100.00
4524 Michigan-av., 7 rms.	75.00
1352 E. 48th-st., 7 rms.	60.00
1060 E. 47th-st., 7 rms.	60.00
4646 Woodlawn-av., 7 rms.	60.00
5309 Dorchester-av., 7 rms.	60.00
3850 Ellis-av., 7 rms.	55.00
4458 Sidney-av., 7 rms.	45.00
4236 Oakenwald-av., 7 rms.	35.00
4400 Drexel-blvd., 6 rms.	100.00
4715 Greenwood-av., 6 rms.	75.00
4502 Indiana-av., 6 rms.	50.00
3866 Lake Park-av., 6 rms.	50.00
4441 Indiana-av., 6 rms.	47.50
4650 Woodlawn-av., 6 rms.	42.50
4041 Prairie-av., 6 rms.	45.00
4444 Drexel-blvd., 5 rms.	50.00
4449 Indiana-av., 5 rms.	40.00
3710 Indiana-av., 5 rms.	40.00
123 E. 45th-st., 5 rms.	40.00
4044 Calumet-av., 5 rms.	40.00
4650 Woodlawn-av., 5 rms.	35.00
208 E. 45th-st., 4 rms.	36.00
123 E. 45th-st., 4 rms.	35.00
4724 Greenwood-av., 4 rms., new	45.00

OPEN EVENINGS AND SUNDAYS.

TO RENT—4021-29 ELLIS-AV., 3 AND 4 rms.; vacant now and May 1st; furnished and unfurnished; sun parlor; private front porches; disappearing beds; best transp. on South Side; $35 to $55.
H. F. NORCOTT & CO.,
1007 E. 43d-st. Oak. 1301-2.

TO RENT—FLATS—SOUTHWEST.

TO RENT—ESTABLISHED DOCTOR'S OFfice and flat. 1645 W. 47th-st.

TO RENT—FLATS—NORTH.

TO RENT—NEW 2 ROOM APARTMENTS. In-a-dor bed, sun parlor, outside icebox, basement showers and reception foyer; $37.50 and $40; near lake and L sta.
SHERIDAN-RD.
5, 6, and 7 rooms, 2 baths, spacious sun parlor; showers; most up to date on the North Shore; $62.50 and up.
N. E. COR. GLENLAKE AND WINTHROP.
3, 4, and 5 room apts., new and up to date; sun parlors, porches, white enamel dining rooms; ready now.
919 Argyle, 6 rms., overlooking lake; 2 baths, sun parlor, $75.
MARGATE-TERRACE.
6 and 7 room apts. overlooking lake and Sheridan-drive; $65 and up.
ASK FOR OUR COMPLETE LIST.
W. S. HENNESSEY & CO.,
1115 Argyle-st., at L sta. Edgewater 1068.

TO RENT— —APMT.
THE BREWSTER,
500 Diversey parkway.
2 rooms and bath...$24.50
4 rooms and bath...36.50
6 rooms and bath [corner]...60.00
Fireproof, electric elevators, cafe in bldg. See agent on premises or
GORDON STRONG & CO.,
209 S. State-st. Harr. 8191.

TO RENT—
MODERN 4 and 5 ROOM APARTMENTS.
Overlooking Lincoln Park, 2309-19 Commonwealth-av., east of Clark-st., near Belden-av. Attractive apartments with sun parlors in a new building; white enamel finish; paneled dining rooms and latest electric fixtures. Reasonable rentals. Open for inspection. Janitor at bldg. will show.
PAUL STEINBRECHER & CO., Tribune Bdg.

TO RENT—BIRCHWOOD, ROGERS PARK, Edgewater, 2, 3, 4, 5, 6, 7, and 8 room apts. The moderately priced and the ultra fashionable, all equipped with every convenience for modern housekeeping.
JOHN J. CAULLET & CO.,
Howard-st. and N. Marshfield-av.
Ph. R. P. 9917.

TO RENT—
S. w. corner Sheridan-rd. and Pine Grove-av.; exceptionally choice 4 room apartments with sun parlors and porches, beautifully decorated, ready for occupancy; rent $42.50; concession to May 1.
S. RICHARDSON,
11 S. La Salle-st. Rand. 7220.

TO RENT—NEW 2 AND 3 ROOM APTS., AT northeast corner Magnolia and Lafayette; all large, light rooms; now ready for occupancy; rents $32.50 to $45.
HENRY E. STRASSHEIM & CO.
Exclusive Agents,
5026 Broadway. Edge. 393-3302.

TO RENT—CONCESSION TO JULY 1ST; $35 month; new, beautiful 4 room apts.; sun parlors; modern fixtures; take N. W. elevated to Main-st., walk west to Elmwood-av., then south to Seward-av. in Evanston; walking distance of 5c fare. Phone Sunnyside 5216.

THE NEW KENILRIDGE.
To Rent—2-3-4 rooms, sun parlors, $25 to $37. Modern; superior fixtures and finish; cor. Ridge-blvd., Rogers and Kenilworth-avs.; best trans., N. W. L. Clark-st. surf. Rogers Park station N. W. R. R. Agent on premises.

TO RENT—NEW ARTISTIC 6 RM. DEtached residential apts. in Evanston's exclusive residence district, near lake; 2 baths, garages; 536 and 537-9 Sheridan-rd.; now ready for occupancy. Apply on premises or ph. Rand. 5060.

TO RENT—4, 5 R. MOD. APTS., NR. WILson L sta.; sun parlors, sleep. porch, fireplace, etc. 4435, 2d flat; 4437, 1st-2d; 4451, 1st; 5 rms., $50, worth $55; 4453, 1st, 4 rms., $45. Beacon-st., nr. Sunnyside. Janitor on premises, or owner J. Flaherty, Yards 5260.

TO RENT—BIRCHWOOD BEACH.
New, modern apartments, 6 rooms, 2 baths, sleeping porches, sun parlors, close to lake; open for inspection. 1318-22-24 Sherwin-av. Phone Rogers Park 488.

TO RENT—6 RMS., SHERIDAN-RD., ROGers Pk., 2 baths, all rms. extra large, light, spacious s. parlor, dec. to suit; nr. L sta.; $75 mo.
MOORE & DEARBORN,
7541 N. Ashland. Rogers Pk. 5289.

TO RENT—
LESSING APARTMENTS.
4-5-6 and 8 room, $40, $50, $65, and $80. Includes light, ice, and refrigeration. All outside choice apartments. 550 Surf-st.

TO RENT—MODERN BLDG.—
S. E. Cor. Grace and Pine Grove-av., one 4 room apt., $40; one 5 room, $55; one 6 room, $75; has 2 baths; all have glazed and screened sun porches; 1 blk. to lake, 3 to el. sta.

TO RENT—NEW BUILDING.
661 IRVING PARK-BLVD.
6 ROOMS, 2 BATHS, FINE VIEW OF LAKE; MOST ARTISTIC APT. IN THE CITY. INQUIRE ON PREMISES.

TO RENT—NEW BLDG., 2, 3, AND 4 ROOMS —Murphy beds, fireplaces and bookcases, parcel cabinets; $28.50 and up. N. W. cor. Cullom and N. Lincoln-st. One block to Montrose "L" station.

TO RENT—SUNNYSIDE AND N. ROBEY-st., 3, 4, and 5 rooms; steam heat, sun parlors; latest appointments; excellent transportation; none better; $32 to $40. Call 1901 Montrose-av. Phone Wellington 6230.

TO RENT—NEW 3, 4, OR 5 RM. APTS., 747 Cornelia-av., private front porches, In-a-dor beds, etc.; rental $35, $37.50, $40, and $50. See janitor or phone Rand. 2140.

TO RENT—4700 BEACON-ST., 3D—8 RMS. ALL OUTSIDE AND SUNNY; MODERN; 2 BATHS; ONLY $65.00. 5 ROOMS, $35.00; DECORATE TO SUIT.

TO RENT—NEAR LINCOLN PK., ONE 5 rm. apt., $55; one 6 rm. apt., $65. Modern. Possession May 1. WM. H. MULHOLAND & CO., 30 N. La Salle-st.

TO RENT—3 AND 4 R. FLATS, NEW, MOD., 3900 N. Lincoln-st., cor. Byron; sleeping porches, stm.; $32 to $37. E. N. LINN, Ph. Wellington 11, res. ph. Monticello 5386.

TO RENT—38 E. ELM-ST., NEAR LAKE SHORE-DR., NEW HIGH GRADE APTS., 6-7 ROOMS; 2-3 BATHS; GARAGE. AGT. ON PREMISES.

TO RENT—6 LARGE DAYLIGHT ROOMS; modern; 1734 Kenilworth-av., Rogers Pk. Janitor, 7222 N. Clark-st., R. P. 4808 or Superior 5385.

TO RENT—6 LIGHT RMS. WITH FRONT and rear porches; ¼ blk. from lake on Lakeside-pl., 2d apt., $52.50, May 1st. M. D. SCHWARTZ, Edge. 6310.

TO RENT—4-5 RMS., NEW APTS., 4749-55 Beacon-st., Sheridan Pk.; $37.50-$52.50. Agent on Premises.
WM. PICKLE, 1431 Conway Bldg. Main 103.

TO RENT — NEW FIVE ROOM APARTments, near Lincoln Park. Apply Janitor, 605 Fullerton-pkwy.

TO RENT—4 RM. FLATS, 1ST-3D FL., 914-922 Lakeside-pl.; rent $35-$37.50; east of Sheridan-rd., nr. Wilson ex. sta.; very choice.

TO RENT—NEW 3, 4, 5, 6 ROOM APTS. Rogers Park. H. E. HENDERSON & CO., 6532 Sheridan-rd. Phone Rogers Park 438.

TO RENT—850-2 NEWPORT-AV., NEW, 5 rooms, sun parlor; $47.50-$50. W. G. YOUNG & CO., 4606 Broadway.

TO RENT—LARGE 8 ROOM APT., 621 Wellington-av., sun porch; dec. stone front; $55. Graceland 6945.

TO RENT—1017 FOSTER-AV., 4 AND 5 rms.; modern; beautifully light; $40. See janitor or phone owner. Garfield 4791.

TO RENT—HIGH CLASS APTS. ON SHERIdan-rd. in Rogers Park, 5-6 rms. Inquire of Owner, 6757 Sheridan-rd. Rogers Pk. 1083.

TO RENT—5700 WINTHROP-AV., 6 AND 7 room apts., 4 bedrooms, inclosed rear porch; 1 blk. L sta., 2 blks. lake; $55 and $65.

TO RENT—NEW, BEAUT. 2 RM. & BATH apts.; equal to 4 rms.; $35-$50 mo. 735 Belden.

TO RENT—6 ROOMS, COR. APT., ELEgant location, near lake. 759 Junior-terrace, blk. south of Montrose.

TO RENT—ROGERS PK., 4 RMS., SUN por., $35; 4 rms., sun par., $40; L. N. W. Ry. cars; light. 1625 N. Shore. West 1631.

TO RENT—ELEGANT FURN. OR UNFURN. 4 room apt.; reas. See janitor, 4432 Clifton-av. Wilson exp.

TO RENT—6 ROOM FLATS, $22.50; 505 N. State. WALLER, 1742 1st Natl. Cent. 3210.

TO RENT—4 RM. APTS.; PRIV. GARDEN; $37.50. 6741 Brdwy., opp. Bismk. Gard.

TO RENT—6 RM., 1145 BRYN MAWR, 2D, 3d; $40-$45; cor. Broadway. Cent. 3210.

TO RENT—ELEGANT 6 ROOM APT., 6160 Winthrop, $55. Phone Edge. 6178.

TO RENT—5 RMS., $37.50-$40; 901 EDGEcomb, 4022 Broadway. Waller. Cent. 3210.

TO RENT—6 RMS., HIGH CLASS APT. 530 Aldine-av., near the lake; 2 baths.

TO RENT—NEW 5 R. PAT. 1611 BARRY-av.; stm. ht.; private porch.

TO RENT—FLATS—NORTH.

W. K. YOUNG & BRO.,
BANK FLOOR MARQUETTE BUILDING.
NORTH SHORE OFFICE,
4001 SHERIDAN-RD.
[At Sheridan-rd. Elevated Station.]

MODERN APARTMENTS, HOUSES, STORES, AND OFFICES FOR RENT ALONG THE NORTH SHORE FROM LINCOLN PARK TO ROGERS PARK. PARTICULARS FURNISHED AND LISTS MAILED ON APPLICATION.
PHONES: LAKE VIEW 1106-1107.

FOUR, FIVE, AND SIX ROOMS.
Southwest cor. Pine Grove-av. and Irving Park-blvd., overlooking the lake, one block from Sheridan-rd.; convenient to Sheridan sta. of elevated and Broadway cars; 4, 5, and 6 rooms, one and 2 baths; sun parlors, private porches, etc.; interior finish and equipment modern in every detail. $50 to $85

FOUR AND FIVE ROOM APARTMENTS
743 TO 755 BROMPTON-AV., new modern type of court bldg.; convenient to Broadway surface cars and Northwestern "L"; three blocks from lake; 4 and 5 rooms with sun parlors, private porches, etc. Open for inspection; agent at building; $40 to $60.

4617 N. Robey-st., 4 rms.	$36.00
902 Crescent-pl., 4 rms.	37.50
1017 Ainslie-st., 4 rms., now	37.50
960 Edgecomb-pl., 4 rms., now	40.00
751 Brompton-av., 4 rms., now	42.50
964 Edgecomb-pl., 4 rms., sun parlor	42.50
715 Irving Pk.-blvd., 4 rms., sun parlor, private back porch, near lake	50.00
721 Irving Pk.-blvd., 4 rms., sun parlor, private back porch, near lake	50.00
4134 Broadway, 5 rms.	37.50
827 Montrose-blvd., 5 rms.	40.00
4615 N. Robey-st., 5 rms.	45.00
906 Crescent-pl., 5 rms., private porch	45.00
744 Gordon-ter., 5 rms., sun parlor	50.00
966 Edgecomb-pl., 5 rms., sun parlor	55.00
3948 Pine Grove-av., 5 rms., sun parlor	60.00
3946 Pine Grove-av., 5 rms., sun parlor	65.00
3724 Rokeby-st., 6 rms.	37.50
4010 Kenmore-av., 6 rms.	42.50
829 Montrose-blvd., 6 rms., corner apt., one block from lake	50.00
4018 Sheridan-rd., 6 rms.	65.00
4020 Clarendon-av., 6 rms., 2 baths, sun parlor, 3 apt. bldg., near lake	70.00
4174 Clarendon-av., 6 rms., 2 baths, sun parlor, overlooking lake	75.00
649 Bittersweet-pl., 7 rms., 2 baths, open porch, sleeping porch	80.00
3954 Pine Grove-av., 6 rms., 2 baths, sun parlor, corner apartment	80.00
722 Junior-ter., 7 rms., 2 baths, sun parlor, sleeping porch, near lake	110.00
745 Gordon-ter., 8 rms., sleeping porch, English breakfast room, 3 baths, overlooking lake, 5 bedrooms, fine three apt. bldg.	175.00
748 Buena-av., one-half block from lake; 8 rms., 3 baths, sun parlor, sleeping porch, etc.; desirable in every way	150.00

OPEN EVENINGS AND SUNDAYS.

TO RENT—FROM MAY 1ST, 3 TO 9 E. Walton-pl., 3, 4, and 5 rooms, $30 up.

744 N. State-st., 7 and 8 rooms, $55 and $60.

S. E. cor. Irving Park and Rokeby-st., 5 and 6 rooms, $40 to $47.50.

6900-2 Lakewood-av., cor. Farwell-av. [Rogers Park], 4 and 5 rms., $32.50 and $45.
JNO. M. FANNIN & CO., 8 S. Dearborn-st.

TO RENT— TO RENT.
LIBERAL CONCESSIONS NOW.
2200-8 Berteau-av., nr. Leavitt, beautiful, almost new 4 and 5 room apts., each with large front and rear porches, extra light, strictly modern; $30 to $35. Keys 4200 Lincoln-av. See these bargains today.
KRAUTER, GRANNIS & CO.,
25 N. DEARBORN-ST.
RANDOLPH 6728. RANDOLPH 6729.

TO RENT—NEW BLDGS., 655 BUENA, NR. lake, 6 large rms., sun par., short hall; residence plan; very choice; $78-$80. 4 and 5 r., s. e. cor. Winthrop and Berwyn; $36-$42. 5 r., n. e. cor. Kenmore and Berwyn; $41-$43. 7 r., 555 Melrose; $41.50. 4 r., sun par., Murphy beds; Wellington and Wilton; $37. ALL LOW RENTS.
HARNSTROM & CO., Otis Bldg. Frank. 4198.

TO RENT—7405-11 N. ASHLAND-AV., AT BIRCHWOOD STA. N. W. L.; NEW HIGH CLASS APART., 5 RM., HEATED SUN PARLORS; ONLY TWO LEFT; NOTHING IN THIS VICINITY TO COMPARE WITH THEM FOR THE PRICE; $47.50.
JNO. M. FANNIN & CO., 8 S. Dearborn-st.

TO RENT—
NEW BUILDING.
1443-69 Winnemac-av.
5 rooms......$45 and $47.50
6 rooms......$60
All have sun parlors, French paneled dining rooms, large rear porches. N. W. "L" to Argyle or Clark-st. car to Winnemac. Agent on premises. Or R. W. MATTESON, Central 3600.

TO RENT—311 BELDEN-AV., 1ST APT., 7 rooms, 2 baths, consisting of a large living room with a real log fireplace, a large dining room and 3 bedrooms, kitchen, and maid's quarters; 2 bedrooms have connecting bath; entire arrangement highly desirable; all rooms having outside light; close to the park; 15 minutes to city; price, $115. Call or phone Lincoln 93.

TO RENT—
CONCESSIONS.
4
5 ROOMS, $35.
$30
To Rent—4 large rms., $30; 5 large rms., $35; stm. heat, all outside light, large porch; 4 blks. west of Howard L sta.; 3 blks. west of Clark-st. 2033 Birchwood. WM. MASON.

TO RENT—ROGERS PARK.
High grade new apts., 4, 5, and 6 rooms; 2 baths, showers; all modern improvements; adjoining park and lake; finest location in city; must be seen to be appreciated. Owner on premises, 1125 Farwell-av. Phone Rogers Park 217.

TO RENT—WILL INSTALL "GASTEAM" heating radiators in suite of four offices, 3118 N. CLARK-ST., being corner Halsted and Barry; prominent corner with prominent windows; rent $30; possession May 1st; inspection now. BROOMELL BROS., 111 W. Washington-st. Tel. Main 1402.

TO RENT—NEW APARTMENTS—
4215-31 BROADWAY.
4 room apartments, $35.
5 room apartments, $45-$50.
See agent on premises or
D. A. MATTESON & CO.,
Central 3600. 127 N. Dearborn-st.

TO RENT—OVERLOOKING LAKE.
Exclusive 3 apt. of 7 rooms.
2 baths, 3 master chambers.
Handsome sun parlor.
Rooms all large, light, and airy.
Phone Rogers Park 5289.

TO RENT—NEW BLDG., 2-3-4 and 5 RMS. Murphy beds, fireplaces and bookcases; nr. Lincoln pk.; good trans.; $27.50 to $50. See FRANK MURPHY, 952 Diversey-pkwy. Lake View 7916.

TO RENT—ROGERS PARK, N. W. COR. Lakewood and Farwell-av.; fine location; 1½ blks. to "L" sta.; cozy, mod. 4 and 5 room flats; $32.50 to $45. Janitor will show. JNO. M. FANNIN & CO., 8 S. Dearborn-st.

TO RENT—STEAM HEATED FLAT, 3176 BROADWAY, six rooms, all outside, southern exposure; rent $28.50; possession May 1st; inspection now. BROOMELL BROS., 111 W. Washington-st. Tel. Main 1402.

HIGHEST GRADE APTS.
10 Rms., 1367 N. State.
WALLER, 1742 1st Natl. Cent. 3210.

TO RENT—1245 JARVIS-AV., IN ROGERS Park; 200 ft. from lake; high grade apt., 8 rooms, 2 baths, large sun parlor, sleeping porch, garage; $135. Inq. JOHN MANGEL, 17 E. Monroe-st. Central 8732.

TO RENT—APT. 4 LARGE, LIGHT RMS., steam, mod., well loc.; 6 apt., frt. and rear ind. porches, screened; Rav. L 4 blks.; Montrose, Western cars 1 blk. Graceland 3869.

TO RENT—BIRCHWOOD, 4, 5, 6, 7 ROOM modern apts. and houses, $40 and up.
GEO. C. MOORE & SON,
Rogers Park 123 and 113. 1522 Jarvis-st.

TO RENT — 6 LARGE ROOMS, 3 SUN porches, garage; 1 block lake; light all sides, on 80 ft. lot. 1325 Greenleaf-av. DR. GORSLINE, Owner. Ph. Rogers Pk. 5738.

TO RENT—4053 SHERIDAN-RD., 3D, 6 LGE. lgt. rms., 2 baths; front and rear porch; 1½ blks. Sheridan exp. sta. and Broadway cars; $60.

TO RENT—THE ORDWAY APTS.
816 Montrose-av., 4 rooms, extra large and light, strictly modern; porches; block from lake; good trans.; rent, $40.

TO RENT — HIGH GRADE RESIDENTIAL apartment, 7 rooms, all light, sun parlor, sleeping porch, showers, vapor heat and garage; $150 per mo. 645 Sheridan-rd.

TO RENT—HIGH GRADE APT., NEXT TO lake, opposite Saddle and Cycle Club; 3 living rms., 4 chambers, 2 baths, ballroom; garages. 917 Foster. Ph. Edgewater 5868.

TO RENT—MODERN STEAM HEATED flats, 8 rooms, $45; 7 rooms, $37.50; large porches; between Clark-st. and Argyle-st. L sta. 1457 Carmen-av. Phone Edge. 2149.

TO RENT — 1340 BIRCHWOOD-AV., E. OF Sheridan-rd., beautiful 5 rm. apartment; 2 baths; sun parlor. Owner. Rog. Park 541.

TO RENT—CHOICE APARTMENTS IN Edgewater and Rogers Park; all sizes. PAUL E. HARTUNG & CO., 6175 Broadway.

TO RENT—ROGERS PARK; NEW MOD. 3-4-5 rms., sun parlor, very reasonable. J. M. GALAVAN & CO., 6635 N. Clark-st.

TO RENT—2 ROOM FLAT IN NORDICA; large lt. rms., to refined persons; south fr.; 15 min. to lp. Cumming, 444 Fullerton-pkwy.

TO RENT—5029 BROADWAY, NR. ARgyle "L" sta., 2d floor, 7 rms.; furn. heat. JNO. M. FANNIN & CO., 8 S. Dearborn-st.

TO RENT—1226 SHERWIN-AV., OVERlooking lake, 8 rm. apt., sun parlor, sleeping pch., 2 baths, garage. Rog. Park 2488.

TO RENT—MOD. 6 RM. 3D APT.; LARGE frt. and r. priv. porches; priv. stm. ht.; garage. 5622 Wayne-av.; $60. Edge. 5952.

TO RENT—426 ALDINE-AV., NEAR LAKE Shore-drive, 6 rooms, $60; sun parlor; back porch; garage opt. Phone Wellington 1998.

TO RENT—ROGERS PK.—3, 4, 5, 6, 7, RM. modern apts., $35 to $150.
KAHN & WATSON, 6735 Sheridan-rd.

TO RENT—6 RM. STEAM HEATED FLAT, elec. lt., porch; $32.50; 2852 N. Clark. THEODOR W. BUHMANN, 2634 N. Clark-st.

TO RENT—NEW 2, 3, 4, AND 5 RM. APTS. C. H. EMERMAN, 4322 CLARENDON-AV. GRACELAND 2016.

TO RENT—BEAUTIFUL CORNER APT., 1330 Birchwood-av., east of Sheridan-rd.; 6 rooms, 2 baths. Rog. Pk. 541.

TO RENT—658 ALDINE-AV., 2D FL., 6 L. light rms.; $60; new bldg.; garage; rear.

TO RENT—4 RM. APTS., 1060 LELAND, 1st, 2d, $35. WALLER. Cent. 3210.

TO RENT—7 RMS., $43; STEAM; 4 BEDrms. 827 Bradley-pl., near Bismarck Gard.

TO RENT — FINE 3 RM. BASEMENT FLT., suit. for dr.'s office. 1246 N. Dearborn.

TO RENT—5032 KENMORE, NR. ARGYLE, 1st, 3d, 5 and 6 rms., s. h.; $42.50, $45.

TO RENT—STEAM HEATED FLAT, DEARborn-av., nr. Lincoln Pk. Franklin 3639.

TO RENT—8 RMS., 852 CRESCENT, $40. WALLER, 1742 1st Nat. Cent. 3210.

TO RENT—FLATS—NORTH.

NEW BUILDINGS
OPEN FOR INSPECTION.

THE MOST DESIRABLE APARTMENTS IN ROGERS PARK OVERLOOKING THE LAKE COMMAND YOUR FIRST CONSIDERATION. THESE APARTMENTS CONTAIN 5, 6, AND 7 ROOMS, INCLUDING SUN PARLORS, SLEEPING PORCHES, AND GARAGES. EVERY MODERN DETAIL IS EMBODIED IN THESE PERFECTED HOMES.
AGENT ON PREMISES.
7724 TO 7730 EASTLAKE-TER.

ALSO NEW

1501-07 GRANVILLE-AV., S. W. Cor. Greenview.

4 AND 5 ROOM APARTMENTS, INCLOSED SUN PARLORS AND PORCHES, FIREPLACES, BOOKCASES, MAHOGANY AND WHITE ENAMEL TRIM, INDIRECT LIGHTING SYSTEM, HOT WATER HEAT.

25 MINUTES TO LOOP ON NORTHWESTERN "L."

SEE THESE BEAUTIFUL APARTMENTS AT ONCE.

AGENT ON PREMISES.

ALSO THE FOLLOWING NEW BUILDINGS AT POPULAR RENTALS:

4738 Beacon-st.	4 rooms
1507 Granville-av.	4 rooms
3646 Pine Grove-av.	3 rooms
5648 Ridge-av., 1st	3 rooms
1248 Bryn Mawr-av.	4 rooms
1044-48 Catalpa	4 rooms

Also one 7 room apartment at 7717 Sheridan-rd., with large sun parlor, sleeping porches, and garage.
Janitor will show apartments at each building.

BECKLENBERG
29 SO. SALLE-ST.
RANDOLPH 6171.

CHASE BUILDING
AWARDED GOLD MEDAL.

3200 SHERIDAN-RD.
10 ROOM APARTMENT.
Overlooking beautiful gardens, park, yacht harbor, and lake. Appointments of highest standard throughout. Sunlight and air assured, as building covers entire block. One of the most attractive buildings in the city.
SAMUEL T. CHASE,
414 Monadnock Bldg. Harrison 4031.

TO RENT—FLATS—NORTHWEST.

TO RENT—NEW RACE APARTMENTS; 2, 3, 4, 5, 6 rooms; all latest features; in-a-door beds; shower baths; beautiful park surroundings; nearby swimming pool; playground for the children; tennis courts; 15 minutes to the loop, C. & N. W. Ry.; price $25 to $45. Office 4106 Irving Park-blvd.

TO RENT—NEW FLATS AND STORES. School and Cicero, nr. Belmont; growing section. Agt. at bldg. Rav. 297.

TO RENT—2346 WILSON, 4-5 RM. APTS., sun parlors, stm. ht., janitor serv. Agt. on premises. Rent $35. Near L and surface.

TO RENT—FLATS—WEST.

New Apts.
3, 4 & 5 Rooms

S. W. Cor. Franklin-blvd. and Homan-av.
Near Garfield Park.
Fine transportation, 20 mi. loop.
Ready for occupancy April 1.
$32.50 to $45.

These new blvd. apts. are completely equipped with most modern and artistic millwork and fixtures, finished in mahogany and white enamel, MURPHY IN-A-DOR BEDS AND LARGE DRESSING CLOSETS, new style lighting fixtures, artistic fireplaces, bookcases, mirror doors, mahogany sideboards, kitchen cabinets, high grade ranges, refrigerators, etc.; steam heat and hot water; private storerooms and laundry facilities; janitor service.

Every apt. is a perfect home.
Open for inspection.
Make reservations now.
D. W. NEWTON & CO., Agents,
447 N. Kedzie-av. Cor. Franklin-blvd.
Phone Kedzie 3612.

TO RENT—NEW BUILDINGS,
FACING GARFIELD PARK.
100-130 N. HAMLIN-AV.
Between Washington-blvd. and West End-av. Large 5 room flats, with sun parlors; all outside rooms, commanding delightful view of park; $50 per month. 4 rooms, $45. See agent on premises.
D. A. MATTESON,
127 N. Dearborn-st. Central 3600.

TO RENT—BEAUTIFUL APT. ON WEST Side, close to Garfield Park golf links; detached 3 apt.; 8 rooms, 2 baths, 4 bedrooms; living room 24x16; large music room; all trim mahogany; kitchen and pantry tile; large porch; garage if desired. Write S. C. WAGNER, Hotel Metropole.

TO RENT—1736 ADAMS-ST., 7 RMS....$18
2152 WASHINGTON-BLVD., 6 r., mod. $38
1653 ADAMS-ST., 4 rooms, bath......$14
323 WINCHESTER-AV., 7 rms., bath....$20
1514 MADISON-ST., 5 rms., steam......$33
E. WOLTERSDORF & CO., Madison-Ashland.

TO RENT—NEW SUPERIOR APARTMENTS, 3-4-5 rms., the latest style in finishes; prices $30 to $42. See our large renting list. JOHNSON BROS. & COMPANY, 5958 Lake-st. Ph. Austin 200. Oak Park 163.

TO RENT—5 RM. FLATS; STM. HT.; COR. Sacramento-blvd. and Arthington-st.; $29. See jan. or ph. Owner, Garfield 4791.

TO RENT — WASHINGTON-BLVD. AND Lorel, Austin; 4, 5, 6 rms., all lge., lt., mod. See janit. or Mr. Anderson, Aust. 27902.

TO RENT—LIGHT 4 RM. APTS.; BATH. 1863 Ogden-av., cor. Congress-st.; $16. JOHN E. TITTMAN CO., Ogden and Madison.

TO RENT—28 N. CAMPBELL-AV., NR. MADison; 4-5 r. front flats.

TO RENT—ELEGANT 6 R. FLAT, MONROE, nr. Garf. Pk.; large porches. Kedzie 2729.

TO RENT—2117 WASHINGTON-BLVD., 8 rm. flats; steam, hot water; $45. Open.

TO RENT—FLATS—SUBURBAN.

TO RENT—HIGH CLASS 6 AND 7 RM. apts. in the "SHERIDAN MANSIONS," S. E. Cor. Keeney-st. and Sheridan-rd., Evanston, $85 and $90; 2 baths; sun parlor; vacuum cleaning; large rms.; finely finished; view of Lake Michigan. Owner on premises.

TO RENT—FURNISHED FLATS.

South Side.

TO RENT — MAID SERVICE, LIGHT AND GAS FURNISHED.
High class 3 and 4 rooms with sun parlor; handsomely and completely furnished, in new building, exclusive residence neighborhood; one block from elevated, I. C., or surface lines; In-a-Dor beds, oil decorations, dressing rooms; very attractive; rent $55 to $75. 3972 Ellis-av. Agent on premises. Phone Drexel 2081.

TO RENT—SHIRLEY APTS.
FIREPROOF.
Modern 2 room apartments.
$42.50 to $50.00 mo. Ken. "L," surface.
4164 Drexel-blvd.

TO RENT—HIGH CLASS, NEWLY DECOrated 1, 3, and 5 room apartments; opposite Jackson Park; furnished or unfurnished; steam heat; elevator service; $12 to $40. Best transportation in city, 15 minutes to loop, L and I. C. 1552 E. 63d-st.

TO RENT — RICHLY FURNISHED SIX rm. apartment, 2 baths, etc.; complete for housekeeping; immediate possession; $85. Call between 11 and 2, office, GEO. J. WILLIAMS, 4817 Grand-blvd. Drexel 4369 or C. 2100.

TO RENT—HIGH CLASS NEW 4 RM. APT. at 55th; beautifully furn. 2 mo. ago; Steinway piano; beautiful draperies and paintings; mah. and ivory furn.; Haviland china, linen, etc., furnished. Ph. Ken. 6441.

TO RENT—THE VAUCLUSE, 2446 MICHIgan-av. JUST WHAT YOU HAVE BEEN LOOKING FOR. Room with built-in bed, private bath and kitchenette, completely furnished; $9 to $14 per week.

TO RENT—4151 DREXEL-BLVD., 2-3 RMS., NEWLY FURN., TILE BATH, FRONT PORCHES; KENWOOD L AND SURF 1 BLK. $40 MO. UP. OAKLAND 6813. MRS. RENNIE.

TO RENT—SIX ROOM APART., FACING the Midway, furnished complete for housekeeping; two baths, sun parlor, etc.; $85 per month. 1519 E. 60th-st., or St. George Hotel. Midway 5756.

TO RENT—4104 MICHIGAN-AV., BEAUTIfully furnished apt., 2 r. and bath, new bldg., California style; built-in bed, tiled bath and kitchenette; sleeping porches; $45 to $60.

TO RENT—LAKE PARK-AV. AND 37TH-st., modern, artistically furn. 5 room apt. Phone Doug. 1070.

TO RENT—WELL FURN. 3 RM. SUNNY apt.; I. C., L; $32.50; light, clean. 6056 Kenwood. H. P. 5906.

TO RENT—3915 ELLIS-AV., 2 AND 3 ROOM apt., completely furnished; private porch; ex. trans. Apply janitor on premises.

TO RENT—4163 DREXEL-BLVD., HIGH grade newly furn. 2 and 3 rm. apts.; 2 beds; front porch; Ken. L; $40-$60. MR. CLARK.

TO RENT — 421 E. 45TH-ST., WARM, newly furn. 2 room apts.; price moderate. Don't fail to see these before renting.

TO RENT—4516 PRAIRIE, ONLY 2 ROOM flats in Chicago having private front and rear porches; home style; open day and eve.

TO RENT — 3 RM. FURN. APT., PRIV. bath; phone and elec. furnished. MRS. HAFF, Mid. 1835.

TO RENT—3809 MICHIGAN-AV., 3D, 5 rms., completely furnished; near L and car line; porches; $55. Call Drexel 700.

TO RENT—6052 RHODES, BEAUT. FURN. mod. 6 rm. apt.; piano; $50. H. Pk. 9152.

TO RENT—1151 E. 47TH-ST., APT. 7, 3 rooms, 2 wall beds, bath, kitchenette.

TO RENT—OR FOR SALE—FURN. 4 ROOM apt. Grand-blvd.; $49. Kenwood 1420.

TO RENT—FURNISHED FLATS.

North Side.

TO RENT—NEW FERNWOOD APT. HOTEL, 4050-58 Sheridan-rd. Phone Wellington 36. Completely furnished 2 to 5 rooms, kitchen, fully equipped; maid and telephone service; $65 per month and up; $20 per week.

725 Irving Park-blvd. Phone Lake View 7672; 2 blks. e. of Sheridan L exp. sta.; very large, beautifully furnished 3 to 6 rooms, $55 per month and up; $20 per week and up.

TO RENT—CALIFORNIA APTS.
KELLSHORE HOTEL,
718-756 Irving Park-blvd. Phone Well. 26. 3 to 5 rooms; kitchens fully equipped. "The Living and Maid Question Now Solved." High class cafe and hotel service.

TO RENT—THE NEW HIGHLANDS.
Strictly fireproof apt. hotel, just completed; home comforts combined with hotel service; free gas, lighting, and elevator service; 1 to 4 rms., $30 to $125 per mo.; Greenview and Birchwood-avs., in beautiful Rogers Pk.; 2 blocks from Birchwood Sta. of N. W. L. Booklet sent on request. Ph. R. Pk. 6100.

TO RENT—WILL SHARE MY SPACIOUS, completely furn. 7 room apt., located in beautiful residential district on North Shore, with reliable and refined family of 3 adults; cheap at $50 mo.; possession April 1; ref. Address J 101, Tribune.

TO RENT—MAGNOLIA TERRACE APTS. 2 AND 3 HOUSEKEEPING ROOMS. BRAND NEW; $12 WEEK UP. Exclusive residential district; Argyle ex. sta. 4878 MAGNOLIA-AV. EDGEWATER 2158.

TO RENT—6 ROOM APT., 2 BATHS, FURnished, but in harmony with rent asked, $100 per month to satisfactory people without children; unusual location by lake. 657 Buena-av. Wellington 5476.

TO RENT—$42.50; GREATEST SNAP; sub. conc.; most beaut. furn. 4 rm. stm. ht. apt., nr. Montrose L ex. sta. 4356 N. Winchester-av., cor. Montrose. Lake View 3068.

TO RENT—840-50 SUNNYSIDE, NR. LAKE, Wil. L sta.; new 2 rm. apts.; sun parlor, dressing and breakfast rms.; In-a-Dor beds; rent $50 up. Agt. on premises. Sunny 9511.

TO RENT—BEAU. 3 AND 4 RM. APTS. NR. lake; woodwork white enamel; light, cheerful; 2 extra in-a-dor beds. 4322 Clarendon-av. Ph. Graceland 2016.

TO RENT—7 ROOM APT., COMPLETELY furnished, $55 a month; A1 references. 4510 Beacon-st., Sunnyside 4394, or phone Randolph 5414 at 5 p. m.

TO RENT—BEAUTIFULLY FURN. 5 RM. nr. Lincoln Park, with good maid; rent $100; lease 1 year. Address B A 242, Tribune.

TO RENT—1523 N. LA SALLE, COMPLETE 4 rm. apt., newly furn.; light; $10 a wk. See Janitor, Flat X.

TO RENT — HANDSOMELY FURNISHED apt. in a high class bldg.; 8 rooms, 2 baths and extra lavatory. Ph. Sunny. 4525.

TO RENT—FURNISHED 7 ROOM APT. TO Oct. 1; 2 baths; $85 per mo. MRS. E. G. TRACY, 35 N. Dearborn-st.

TO RENT — SHERIDAN MANOR, 4738 Sheridan-rd., elegantly furn. hskpg. suites; private home and bath. Sunnyside 8408.

TO RENT—NICELY FURN. MOD. 7 R. APT., nr. Lincoln Park. Ph. Lincoln 9149.

TO RENT—4363 KENMORE-AV., 1 ROOM kitch.; In-a-Dor bed, bath; also 1 r., bth.

TO RENT—COZY 4 ROOM BACHELOR apt.; block Sheridan L. Well. 6762.

TO RENT—MAGNOLIA, NR. WILSON; fine 6 rm., mod., piano. Randolph 3303.

Northwest Side.

TO RENT—FURNISHED APTS. IN THE new Race Bldg., 2, 3, 4, 5, 6 rms., $30 to $55. Office 4106 Irving Park-blvd.

West Side.

TO RENT—NICELY FURNISHED 5 ROOM flat, near car line and elevated. 328 Stanley-ter. See janitor or call Seeley 3292.

WANTED—TO RENT—FLATS.

WANTED — TO RENT — BY REFINED couple; no children; 4 or 5 room furnished flat or house on North Side, near L, not to exceed $35; reference. MRS. J. J. MORELAND. Doug. 2146.

WANTED—TO RENT—5 ROOM APT., WITH sun parlor and private back porch; in new building, within 2 blocks of Lincoln Park; rent not to exceed $50. Address B B 91, Tribune.

WANTED—TO RENT—MODERN 3 OR 4 rooms, n. of Montrose, e. Clark; responsible couple; $30-$35. Address J 148, Tribune.

TO RENT—STORES—DOWNTOWN.

TO RENT—123 S. 5TH-AV., NR. ADAMS-st.; store or building; 35x90. FRANK S. PAGIN & CO., 32 W. Washington-st.

TO RENT — STORES 324 FEDERAL-ST., opposite Monadnock Block. Modern building. Long lease. For saloon or other lines.

TO RENT—STORES—SOUTH.

TO RENT—7452 HARVARD-AV., HTD..$30
1110 E. 55th-st., heated.......35
6909 Wentworth-av., heated.......35
1148 E. 65th-st., heated.......20
369 E. 61st-st., stove heat.......55
652 E. 47th-st., stove heat.......25
6248 South Park-av., stove heat.......20
T. E. WELLS, 160 W. Jackson-blvd. Wab. 3592.

TO RENT—ALL OR PART OF MODERN, white tile stores with good basements; 65 ft. frontage, 646-652 E. 47th-st.; A1 location for laundry, cleaners, or light manufacturing; rents cheap.
T. E. WELLS, 160 W. Jackson-blvd. Wab. 3592.

TO RENT—205 E. 39TH-ST., NEAR INDIana-av.; 25x70; fine location for most any business; rent reasonable to good tenant. F. L. LANGRIDGE, 7 W. 47th, s.w.cor. State.

TO RENT—4523-25 STATE-ST., 40X163, store, basement, barns, and sheds; very reasonable. E. A. NIERMAN, 3020 State-st. Calumet 5240.

TO RENT—1342 W. 69TH-ST., MODERN store, $17.50. BYRON M. HOPKINS & SON, 1402 E. 63d-st.

TO RENT—STORE, CHEAP, 25X70, WITH basement. 546 W. 63d-st., opp. C. & E. I. R. R. sta.; new front.

TO RENT—5524 S. HALSTED, ATTRACtive store. See owner, 4409 S. State.

TO RENT—STORES—NORTH.

TO RENT— TO RENT.
LIVE MERCHANTS SEE THESE STORES.
4202-12 Lincoln-av., cor. Berteau, elegant new, modern stores, 19x80, in growing section; hundreds of new tenants this year; L shape store, 2 frontages, or single, $40 to $65; splendid leases now: grocery, market, stationery, shoes, hardware, etc.
KRAUTER, GRANNIS & CO.,
RANDOLPH 6728-6729. 25 N. DEARBORN.

TO RENT—
NEW STORES,
5019-23 N. Clark-st.
16x42, with 2 living rooms in rear.
$45 to $50.
30 ft. south of Winnemac-av. Agent at 1443 Winnemac, or R. W. MATTESON, Central 3600.

TO RENT — ATTRACTIVE NORTH SIDE CORNER STORE, 3100 TO 3104 LINCOLN-AV., BEST RETAIL BUSINESS BLK. ON NORTH SIDE. APPLY J. FRANKS, 29 E. MADISON-ST.
Full commission to brokers.

TO RENT—STORE AND BASEMENT, 3163 N. CLARK-ST., just off BELMONT; rent $40-$45-$50. BROOMELL BROS., 111 W. Washington-st. Tel. Main 1402.

TO RENT — NEW STORES; LOW RENT; choice location for druggist and grocery; s. w. cor. of Ashland-av. and Grace-st. B. B. CLOVER & BRO., 69 W. Washington.

TO RENT — JUST ACROSS THE RIVER; stm. heated store, 27x103, with basement, sprinkled bldg., $110 per mo. J. J. Harrington & Co., 812 First Natl. Bank Bldg.

TO RENT—GRAND-AV., 50 FT. EAST OF Clark-st., store 30x24, and about 2,500 sq. ft. in the basement, $75 mo. PAGIN & CO., 32 W. Washington-st. Rand. 729.

TO RENT — TRANS. COR. STORES, LAWrence and Robey; 2 lge. new bldgs.; 12 stores, offices, flats; stm. ht.; exc. location for any business. Agt. on premises.

TO RENT—WELLS-ST. COR. STORE, SOUTH of Chicago-av.; 3,000 sq. feet, with basement; suitable for storage; rent reasonable. BRANNOCK & BRO., 207 W. Chicago-av.

TO RENT — LARGE NEW STORES, 1338 Devon-av. Fine location for any business. Rent very reasonable. Rogers Park 228.

TO RENT—3921 SHER., 2848-4650 BRWY., 936 Grace, 1443 N. Clark, 949 Rush-st. WALLER, 1742 1st Natl. Central 3210.

TO RENT—STORES—NORTHWEST.

TO RENT—COR. STORE ON FULLERTON-av., occupied by druggist for 3 yrs. and is now. Suitable for any line. J. E. ROCHE, 3834 Fullerton-av.

TO RENT—STORES—WEST.

TO RENT—WILL SUBLEASE STORE AT greatly reduced rent; Colorado and Jackson; 3 fronts; best location. Phone Main 1476. BRADBURN.

TO RENT — LARGE STORE; STM. HEAT; ht. water; transfer corner; wholesale, retail tobacco past 20 years; owner. Humb. 7904.

TO RENT—N. E. COR. OGDEN-AV. & Monroe-st., steam heat.......$30
T. E. WELLS, 160 W. Jackson. Wab. 3592.

TO RENT—1247-1249 W. MADISON-ST.—Large light steam heated store, 43x115. Est. H. B. PEABODY, 333 S. Dearborn-st.

TO RENT—GOOD STORE, 25X65; BRICK front. COHEN, 2164 Ogden-av.

TO RENT—STORES—SUBURBAN.

TO RENT—STORE, 1123 CENTRAL-AV., Wilmette, Ill., best loc. in town, suitable any line of business. P. J. DELANEY, 530 Linden-av., Wilmette. Ph. 1181.

TO RENT—OFFICES AND STUDIOS.

Downtown.

TO RENT—OFFICES, STOCK AND SALES rooms; all modern conveniences; moderate rental. 170 W. Randolph-st.

TO RENT — MODERN, FIREPROOF OFfices; reasonable rentals. Unity Bldg. JOHN R. MAGILL & CO., 35 N. Dearborn-st.

TO RENT—SUBLET LGE. LIGHT OFFICE, heart of loop; all or part; arrange to suit; reas. rt. 505 Advtg. Bldg., 123 W. Madison.

TO RENT—SUBLEASE DESIRABLE OFFICE space, 600 sq. ft. Call Room 300, 549 W. Washington-st.

TO RENT—BEST AND CHEAPEST LOOP offices, furnished; also desk space; all conveniences. 1504 Lytton Bldg., 14 E. Jackson.

TO RENT—LARGE FRONT OFFICE, COR. alley; will divide. Boyce Bldg., 30 N. Dearborn. Rand. 4094.

TO RENT—2 FURN. OR UNFURN. MOD. light offices. Suite 901, 109 N. Dearborn.

TO RENT—ELEGANT MAH. FURNISHED priv. office, 450 Insurance Exchange Bldg.

TO RENT—SMALL PRIV. OFFICE; DESIRable loc.; $16. Har. 70.

TO RENT—PRIVATE OFFICE WITH REception room. Suite 1410 Conway Bldg.

TO RENT—OFFICES AND STUDIOS.

Downtown.

Space in Tribune Bldg

A number of choice offices will be available on May 1st, 1917, for tenants of high character. Partitions will be arranged to suit your requirements. Leases are now being made. For particulars see

Holmes Onderdonk, Agt
ROOM 900 TRIBUNE BUILDING.

Stevens Bldg.

17 N. STATE-ST. 16 N. WABASH-AV.
NEW, NICE, NOVEL.
The very center of Chicago. We have several large offices suitable for the downtown requirements of large business or mfg. concerns; smaller offices in various sizes suitable for mfrs.' agents, doctors, artists, mfg. jewelers, etc.; also several beautiful shops, large and small, for select tenants; secure space while you can in this most unique bldg. in the best retail shopping block in America. Apply at office of the building. Room 1020.

Mallers Bldg.

S. E. Cor. Madison and Wabash-av.
OFFICES with unexcelled light.
SHOPS for retail or wholesale lines.
This building is situated in the very heart of the business district and has the most prominent location of any office building in Chicago.
Especially adapted for advertising agents, doctors, jewelers, manufacturers' agents, etc. Apply Room 1109, Office of Building.

TO RENT—
6 rms., 13th floor, 123 W. Madison; $140.
4 rm. suite, 109 N. Dearborn; $70.
3 rm. suite, 20 E. Jackson-blvd.; $45.
Single office, 21 N. La Salle; $10.
Offices to rent in 25 loop buildings.
G. V. & J. M. CLEARY,
20 E. Jackson-blvd. Harrison 2165.

TO RENT—
Elegant light space for mercantile lines or manufacturers' agents; finest location in city.
ADAMS EXPRESS BUILDING,
115 S. Dearborn-st.
J. C. McCORD & CO., Room 700.
Telephone Central 997.

TO RENT— TO RENT—
TACOMA BUILDING,
Madison and La Salle-sts.; light, modern offices, single or en suite; ex. service.
THE UNIVERSITY OF CHICAGO,
804 Tacoma Bldg. Franklin 2171.

TO RENT — OFFICES, NORTHWESTERN Bldg., N. W. cor. W. Lake-st. and N. 5th-av. Large and small; service first class; exceptionally large vault space, shipping facilities. See janitor at building.

TO RENT—DESIRABLE SUITE OF OFFICES in the Dexter Building, Room 30. Fully equipped and furnished. Very reasonable rent. Inquire of janitor or call Randolph 5184.

TO RENT—OFFICES, 35 S. DEARBORN-ST., N. E. Cor. Monroe-st., opp. First National Bank; exceptionally low priced rooms, single or en suite; first class service; 3 elevators. Apply Office of Bldg., R. 204. Ph. Central 91.

TO RENT—S. E. COR. RANDOLPH AND Clark-sts.; desirable suites, 2 private offices and reception room; $30; modern conv.
WHITE & TABOR.

TO RENT—A SPLENDID FRONT ROOM IN McClure Bldg., 218 S. Wabash-av.; size 33x19; fine light on east and north; special terms if taken immediately. Apply Room 800.

TO RENT—DESKROOM; WITH OR WITHout stor. space; nr. loop; will subd.; 5,000 sq. ft.; rent reas. 212 W. Kinzie. Frank. 1290.

TO RENT—OFFICES, LARGE AND SMALL —Single, $10, $12.50, $15 per month; suites of 2, 3, 4, and 5 rooms, $20 up.
BONHEUR, 326 River-st. Central 2100.

TO RENT—DICKEY BUILDING—
180 N. Dearborn-st.
Most desirable offices; best service, north and east light; attractive rent.

TO RENT—CHEMICAL BLDG., 117 N. Dearborn-st.; nicely arranged offices, $20 per month and up. ROSS & CO., 844 Railway Exchange. Phone Wab. 1052.

TO RENT—ALL DAYLIGHT OFFICES, $20, $25, $30, $35 per month, including janitor service. Apply 301 Manhattan Bldg., 431 S. Dearborn-st. Tel. Harrison 1200.

TO RENT—FINE OUTSIDE PRIVATE OFfice in loop; stenographic service, telephone, furniture, and all incidentals. 1665 Old Colony Bldg.

TO RENT—PART OF A FULLY EQUIPPED architect's office in first class loop office building, suitable for engineer. Address H 329, Tribune.

TO RENT—DAYLIGHT FURNISHED PRIvate office, including phone and steno.; reasonable. Apply Room 1215, 19 S. La Salle-st.

TO RENT—HALF NEW PRIV. FURN. OFfice; $11; clerical serv. R. 513, 608 S. Dearborn-st.

TO RENT—DESIRABLE OFFICE SPACE, FACING STREET; INSIDE LOOP; $15.00 PER MONTH UP. 333 S. DEARBORN-ST.

TO RENT—BANKING FLOOR SPACE; CONspicuous location for mortgage brokers, etc. E. W. SHAW, 106 N. La Salle. M. 2611.

TO RENT—DESIRABLE OFFICE SPACE, FACING STREET, INSIDE LOOP; $15 PER MONTH UP. 333 S. DEARBORN-ST.

TO RENT—ONE-HALF OF VERY DESIRAble office suite, 819 Chamber of Commerce Bldg.; $25 quick action.

TO RENT — GOOD LOC. FOR CHIROPOdist, in high class beauty par. R. 606, 17 N. Wabash.

TO RENT — WELL FURN. PRIV. OFFICE, new bldg.; also desk space; bargain. Room 513, 608 S. Dearborn-st.

TO RENT—WILL SHARE LARGE OFFICE with all services; $10 a mo. R. 415-16, 60 W. Washington.

TO RENT—EXCELLENT STUDIO SPACE, north light, 16th floor Monroe Bldg. Apply 104 S. Michigan-av., Room 1617.

TO RENT—REAS. CHOICE PRIV. OFFICE, overlooking Mich.-blvd. and lake; unlimtd. phone, steno., good service. 307 Monroe Bldg.

TO RENT—SHOPS AND OFFICES IN VEnetian Bldg., 15 E. Washington-st. JOHN R. MAGILL & CO., 35 N. Dearborn-st.

TO RENT—FURNISHED PRIVATE OFFICE with service. Rm. 602, 29 S. La Salle. Central 73.

TO RENT—WELL FURN. PRIV. OFFICE, new bldg.; also desk space; bargain. Room 513, 608 S. Dearborn-st.

TO RENT — FURN. OFFICE, $20; MAH. desks, phone, office serv.; also desk space; $10. Bank Fl., R. 5, 305 S. La Salle-st.

TO RENT—CONWAY BLDG., BEAUTIFUL suite 4 offices and large reception room, carpets furnished. Ph. Franklin 151.

TO RENT — PRIV. MAHOG. OFFICES AND green rugs, desk spc. hdktrs. Stenog. optnl. Free phone. $2 up. 1107, 105 Monroe-st.

TO RENT—DESIRABLE OFFICES, $18-$30. 120 S. State-st. C. V. McERLEAN, 30 S. La Salle-st.

TO RENT — MARQUETTE BLDG., SUITE 949-950. Inquire 947 Marquette Bldg.

TO RENT—5 RMS., 1000 DAKIN, CORNER Sheridan; $45. WALLER. Cent. 3210.

General.

TO RENT—LARGE OFFICES ON AUTOMOBILE ROW; HEADQUARTERS OF THE CHICAGO MOTOR CLUB, N. W. CORNER MICHIGAN AND 29TH-ST.

WANTED—STORES, OFFICES, LOFTS.

WANTED—TO RENT — PRIVATE OFFICE and use of reception room in lawyer's suite. Address G 271, Tribune.

WANTED—TO RENT—STORE WITH LIVing rms.; good loc.; reas. rent; for florist. Address A M 87, Tribune.

WANTED—TO RENT—HIGH CLASS PRIvate office; La Salle-st. Phone Went. 2110.

TO RENT—FLOORS AND LOFTS.

TO RENT—
FLOOR SPACE.
3,000 to 7,000 sq. ft.
in high class office bldg.
Located in Hyde Park.
Convenient to transportation and especially well adapted for mail order or publishing business.
JAMES G. BARSALOUX,
1501 E. 63d-st. Tel. Hyde Park 10.

TO RENT— TO RENT—
ANY PART OF 3 FLOORS.
9,000 SQ. FT. EACH.
Modern fireproof bldg.; very good light. Freight and passenger elevators.
W. D. SCHMIDT & CO.,
833 W. Jackson, cor. Green-st.

TO RENT—2D, 3D, 4TH, 5TH, 6TH FLRS., N. E. COR. MONROE AND JEFFERSON, 80X130; FINE LIGHT; FREIGHT AND PASSENGER ELEVATORS; ELECTRIC POWER; SPRINKLED; LOW INSURANCE; HEAVY BLDG.; ALSO 1ST FLOOR ANNEX, 40X190. APPLY 33 S. JEFFERSON-ST.

TO RENT—WAB. AND 13TH, 40,000 FT., including store floor; exceptional bldg. Wab. and 13th, 75,000 ft., including store floor; good building; rent low. Will divide. We recommend these.
E. J. & J. R. BOWES,
111 W. Monroe-st. Tel. Rand. 5075.

TO RENT—GREAT LAKES BUILDING.
Market and Lake-sts.; 2,850 sq. ft. stock space on n. w. cor. 4th fl.; 16 wind.; sprinkled; unusual shipping facilities; low rent.
THE UNIVERSITY OF CHICAGO,
804, 5 N. La Salle-st. Franklin 2171.

TO RENT—FLOOR SPACE.
341 E. Ohio-st. We have 5,000 or 6,000 square feet for rent from May 1st. Fireproof building; good location; all light.
WINSTON & COMPANY,
1414 First National Bank Bldg.

TO RENT—SECOND FLOOR, 38X63; S. E. corner Parkside-av. and Ohio-st.; hot water heat, electric light; desirable for light mfg.; rent $60. Ph. Austin 495.

TO RENT—5,000 FT., LIGHT 3 SIDES, S. E. Cor. Ohio and St. Clair-sts.; stm. and elevator; low ins.; reasonable rental. S. B. DEUDNEY, 203 S. Dearborn. Harr. 1285.

TO RENT—3D FLOOR, 137 N. WABASH, 40 x162; possession at once.
C. V. McERLEAN, 30 S. La Salle-st.

TO RENT—325 RIVER, 3D AND 4TH FLRS., 24x100; wide side alley; elevator. FRANK S. PAGIN & CO., 32 W. Wash. Rand. 729.

TO RENT—FLOORS, LOFTS, AND STORES. CHANDLER, HILDRETH & CO. Cent. 5151.

TO RENT—FLOORS AND LOFTS.

TO RENT—UNUSUAL DAYLIGHT SPACE. Central scientific bldg. on the lake. Lake Shore-drive and Ohio-st. Fine for office or manufacturing. Low rent. Good transportation.
BOWES REALTY CO., Excl. Agts.
30 N. La Salle. Main 2181.

TO RENT—MFG. PROPERTY.

TO RENT—412 TO 422 N. SANGAMON-ST., near Kinzie, 3 story bldg., 100x60; excellent light, elevator, electric power, yard room; ½ block from team track; rental $350 monthly; possession in 30 days if desired. Smith & Phillips Mfg. Co., the present tenant, will show property. WALTER J. CUMMINGS, Owner, 803 Harris Trust Bldg.

TO RENT — 1,000,000 SQUARE FEET OF factory space, 10c; sprinkler system; railroad switches operated by C. & N. W. Ry. and Chicago Outer Belt, lake transportation; abundance of labor. Manufacturers' Terminal Co., Waukegan, Ill. Phone Waukegan 190-191. Or 1606 Tribune Bldg. Tel. Randolph 1853.

TO RENT—CORNER BUILDING FOR LIGHT manufacturing, 1½ mi. from city hall, 100 ft. from transfer cor., good transp.; very reasonable long term lease. Apply by mail.
L. W. ROSE, 5006 Grand-blvd.

TO RENT—FOUNDRY, 11,500 SQ. FT., 1,000 to 10,000 sq. ft. mfg. and storage; ex. lt. and shipping, 40c gas; reas. rent. E. B. MOWER, 522 S. Clinton-st. Wabash 6816.

TO RENT—MFG. SPACE, 2D AND 3D FLR., 1611 N. Lincoln; 48x25; good light floors at reasonable rents; full commission to agents. Canal 3458.

TO RENT—COMPLETE LIST OF STORES, floors, buildings, on North and West Sides. ALBERT H. WETTEN & CO., 108 S. La Salle.

TO RENT—SITES AND FACTORIES, WITH and without rail and dock; will build. McKEY & POAGUE, 133 W. Washington-st.

TO RENT—WOODWORKING PLANT, LOcated nr. loop; now in operation; 20,000 sq. ft. dry kiln. Address S A 278, Tribune.

TO RENT—3 STORY FACTORY, 20X83, $85; light on 3 sides; best shipping location. Owner, 412 N. Morgan.

TO RENT—2,500 SQ. FT., 1ST FLOOR, IN manufacturing district, near loop; wired for power and light. Monroe 5113.

TO RENT—1ST FL., 12,000 SQ. FT., WITH power and heat; low rent.
HART & WHETSTON. Franklin 1186.

WANTED—TO RENT—MANUFACT'G.

WANTED—TO RENT—1,000 FT. FLOOR space for assembly and storage; near loop. SNOLO CO., 1834 McCormick Bldg.

WANTED—TO RENT—ABOUT 500 FEET OF floor space for light mfg. in modern bldg. near loop. Address A T 472, Tribune.

TO RENT—BUILDINGS.

TO RENT—MAY 1ST, 226-228 RANDOLPH, new 2 story and basement building, 20x100 to alley; elevator and steam plant.
FRANK S. PAGIN & CO.,
32 W. Washington-st.

TO RENT—NEW 1 STY. BLDG., 12,000 FT., 4 mi. south; L and L. C. frt. sta. 1 blk. MONTAGUE & SON, 25 N. Dearbn. Cen. 5012.

TO RENT—HOTELS

TO RENT—80 ROOM HOTEL, PROMINENT corner in heart of Hyde Park; exc. trans.; estab. business. Address A N 81, Tribune.

TO RENT—628 S. STATE-ST., 21 ROOMS; STOVE HEAT; ELECT. LGT.; NEWLY DECORATED AND IN FINE CONDITION; $100.
JNO. M. FANNIN & CO., 8 S. Dearborn-st.

TO RENT—11 W. RANDOLPH, 3 FLOORS for hotel or other business. PAGIN & CO., 32 W. Wash.-st. Rand. 729.

TO RENT—BARNS.

TO RENT—3 STORY BRICK STABLE, NEAR 44th and Federal-sts.; 35 stalls; splendid room for wagons and feed. For further particulars call or address W. HOLMES, Room 307, 326 W. Madison-st. Phone Franklin 4900.

TO RENT—MAY 1—REAR 1314-18 N. LA Salle-st., 2 story brick barn; 5 stalls; wagon space; living rooms above; $30. GODFREY SCHMID, 35 S. Dearborn-st.

TO RENT—2 STY. BR. BARN, 22 STALLS, 2d fl., 58th and Wallace-sts., $40.
E. N. WEART & CO., 25 N. Dearborn-st.

TO RENT—OTHER CITIES.

TO RENT—LUMBER YARD SITE, NEAREST to center of business. A. G. Webber, Decatur, Ill.

TO RENT—MISCELLANEOUS.

TO RENT—IF YOU ARE IN THE MARKET for buildings, stores, or floors write us. ALEX. FRIEND & CO., 29 S. La Salle-st.

TO RENT—STORAGE SPACE, WITH OR without desk rm.; nr. loop; will subdiv. to suit; rent reas. 212 W. Kinzie. Frank. 1290.

TO RENT — BUILDINGS, STORES, AND floors in all parts of the city. Send for list. WILLIS & FRANKENSTEIN, 110 S. Dearbn.

STORE AND OFFICE FIXTURES.

FOR SALE—TWO LARGE OAK ROLL TOP desks, 2 small oak roll top desks, 1 roll top typewriting desk, 1 typewriter chair, 1 Remington typewriter, 1 library table, 1 large filing cabinet, office desk, chairs, 3 small chairs. Call Stewart 9455 for appointment.

USED AND NEW STORE FIXTURES FOR every business at prices that must save you money; special cigar store fixture bargains; careful attention to country orders.
AMERICAN STORE FIXTURE CO.,
121-123-125 S. Halsted-st.

JULIUS BENDER,
901-903-905-909-911 W. Madison-st.
TELEPHONE MONROE 1712.
Manufacturer and jobber of store and office fixtures. Second hand fixtures of every description. Terms, cash or time.

DESKS—ROLL TOPS, FLAT TOPS, TYPEwriter desks, tables, chairs, filing cabinets. All repaired and refinished; at rock bottom prices. Franklin Desk Co., 23 E. Jackson.

FOR SALE — OAK FIXTURES FOR DRY goods store, showcases, counter, shelving, and tables. L. COHEN, 2164 Ogden-av. West 1452.

McCRAY REFRIGERATOR AND COOLER No. 470; cost $225; used one year; great bargain if taken at once. Tel. Wentworth 6665.

DESKS—OFFICE FURNITURE, NEW AND used; best at lowest prices. A large assortment. Sabath Desk Company, 19 and 21 W. Lake-st.

JEWELER'S FIXTURES; COMPLETE OUTfit, made by Union Showcase Co.; biggest bargain ever offered. Inquire 644 W. Madison-st.

CIGAR STORE FIXTURES, UP TO DATE, at big bargains; cash or terms.
CHARLES BENDER, 610 Wells-st.

NEW EL. MEAT CHOPPER, COMP. SCALE, plat. scale, cash reg., blocks; worth $530; your price $175. Address A T 384, Tribune.

CLOSING OUT—2,000 FEET OFFICE PARTItion. SWANSON, 168 W. Chicago-av. Superior 1333.

UNUSUAL BARGAINS IN OFFICE DESKS, chairs, tables, etc. See us before you buy. 410 S. Dearborn-st., 2d.

DESKS—ROLL TOP, $13; FLAT, $10; TYPW. desks, $10; table, $5; chairs, $1; bargains in new furn. H. Walter Brown Co., 168 W. Lake.

DESKS, CHAIRS, CABINETS, ETC., bought, sold, and exchanged. P. CASEY'S SONS, 173 N. 5th-av.

GLOBE-WERNICKE CO.
11 and 15 N. Wabash-av.
Used Desks, Chairs, and Files.

54 IN. MAHOGANY ROLL TOP DESK AND chair, $27.50. 1860 Conway Bldg.

NAT'L CASH REGISTER, LIKE NEW, $30. 2042 Dayton-st. Lincoln 6294.

LARGE ROLL TOP DESK AND ARM CHAIR for sale. 1311 W. Chicago-av.

DESKS—ROLL TOP, $10; BK., $8; TYPE., $8.75; file cab. cheap. 179 N. 5th, R. 318.

SAFES.

WE ARE NOW LOCATED AT OUR NEW store, 217 W. Monroe-st. Our stock of second hand safes will be sold at our old address, 35 N. Market-st. York Safe and Lock Co. Main 2782-2783.

NEW AND SECOND HAND SAFES. HERRING-HALL-MARVIN SAFE CO., 211 W. WASHINGTON-ST. MAIN 1656.

NEW & SECOND HAND SAFE BARGAINS. Small paymt. down, $1.25 wk.; no interest. Gary Safe Co., 27 W. Lake-st. Rand. 4105.

BARGAINS IN NEW AND SECOND HAND safes; terms; all sizes. J. BAUM SAFE & LOCK CO., 157 W. Kinzie-st. Franklin 3060.

DIEBOLD SAFE AND LOCK CO.—ESTABlished in Chicago 50 years. New and second hand safes. 122 S. 5th-av. Main 895.

JEWELRY, WATCHES, ETC.

ARE YOU SHORT OF READY CASH?
Why not sell your diamond? I'll pay highest spot cash for it; no delay; all transactions in my private office. I also buy old gold or platinum. Now don't lose your time or money; it will pay you to see me at once. PAUL, Square Deal Jeweler, 6 E. Randolph, near State, ground floor store.

OLD GOLD, SILVER, PLATINUM, BROKEN JEWELRY, GOLD TEETH BOUGHT FOR MANUFACTURING PURPOSES; highest prices for pawn tickets, diamonds, old watches. AM. WATCH AND JEWELRY CO., 600 N. AMER. BLDG., 36 S. STATE-ST.

DIAMONDS and Pawn Tickets Wanted. POSITIVELY GUARantee higher prices for diamonds, pearls, jewelry, and pawn tickets than any other dealer; quick action. James Harrison, R. 707, 7 W. Madison-st.

DON'T DO IT TILL YOU SEE ROBINSON, who will pay you 100% in full for your diamonds and pawn tickets. T. M. ROBINSON, 6th floor, 7 W. Madison-st. Established 1902.

WANTED—6-7 K. FINE BLUE DIAMOND for gold gent's watch, chain, and cash. Room 1241, 24 N. Wabash-av.

HIGHEST PRICES PAID FOR DIAMONDS, OLD GOLD, SILVER & PAWN TICKETS. EVANS & CO., Room 1116, 29 E. Madison-st.

DIAMONDS AND WATCHES, 50C WEEK. Look for the key—it's your guarantee. OLSON & EBANN, 4th floor, 209 S. State.

CLEANERS AND DYERS.

AUG. SCHWARZ [EST. 1856], GENERAL Cleaner and Dyer of All Garments, Carpets, and Rugs. Prompt service. 3 stores—109-111 W. Illinois-st., 34 W. Randolph-st. Main 3520.

WEBER, EXPERT CLEANER AND DYER. Main office, 3521 S. State-st. Douglas 524. 126 S. Wabash-av., Palmer House Block.

BUSINESS CARDS.

PAGE WOVEN WIRE FENCE—NOTHING superior to fence a farm, garden, poultry yard, or suburban home; strong and durable. AUSTIN CLEMENT, 205 W. Monroe-st.

REAL ESTATE FOR SALE.

CENTRAL.

FOR SALE—LA SALLE-ST., N. OF LAKE-st., 162-3x71, and bldg.; $45,000. FIFTH-AV., n. of Randolph, 20x80, and bldg.; $45,000. [L.] WILLIAM A. BOND & CO., 25 N. Dearborn-st.

FOR SALE—DOWNTOWN LOOP PROPERTY, CENTRALLY LOCATED. W. A. PRIDMORE, 139 N. Clark-st. Cent. 1919

FOR SALE—S.E. COR. 23D AND CALUMET-av., 50x160; price low for quick sale. HERRICK, 2002 Mallers Bldg.

APARTMENTS—SOUTH SIDE.

FOR SALE—3 POSITIVE BARGAINS; SUBstantial 2 sty. brick, 4 apts. of 6 and 7 rms., oak floors and trim, marble entrance, private porches, steam heat, etc. Price, $8,750; $1,750 cash; nr. Wash. Pk. and L sta.
A very good 2 sty. brick, 2 apts. of 6 and 7 rooms and baths, marble entrance, and late owner $6,000; widow orders sale at $4,000; $500 cash.
Indiana-av., nr. 51st-st. "L" sta., a modern, 8 yrs. old, 2 sty. brick, 6 and 7 light rooms, oak floors, mahogany trim, tile bath, marble entrance, steam heat, etc., splendidly designed and expensively constructed; would cost $9,500 to produce; price cut to $6,700.
McCARTHY & BYRNE, 51st, cor. Indiana-av. Open evenings and Sundays. Oak. 1692.

FOR SALE—
We have an especially well built, well located new 6 apartment, 6 rooms, sun parlors, 2 baths; best district on South Side; rents are going up and property getting better; excellent investment; close to South Shore Country Club, lake, and I. C. transportation. Rent over $5,000. 5½ per cent mortgage of $21,000.
JOHN A. CARROLL & BRO.,
So. Chicago 1660. 2636 E. 75th-st.

FOR SALE—TO DIVIDE ESTATE, NEW 12 flat at a price that should interest the careful buyers; 4 and 5 rooms, adjacent to Washington Park; rent, $6,660; price, $40,000; mortgage, $24,000; total expenses, including interest, $3,400; compare this with your present income on any other building offered. Address A M 107, Tribune.

FOR SALE—AT $15,000 LESS THAN production value; corner 21 flat, Hyde Park; new bldg. of 4 and 5 rooms, with sun parlors, renting $12,000 yearly; with first mortgage $50,000; $35,000 takes equity. Some choice trade considered.
JOHN A. CARROLL & BRO.,
53d-st. and Lake Park-av. Ph. H. P. 444.

FOR SALE — 520 E. 67TH-ST., 2 FLAT frame and barn, stone foundation; elec., gas, tile bath and hardwood floors; rental $45. Owner sick; will sacrifice.
BURLEY & CO.,
79 E. 31st-st. Doug. 664.

FOR SALE—
New six apartment building south of Jackson Park, near I. C. express; 4 and 5 rooms; annual rent $3,180; mtg. $13,000; price $23,000.
GLATT & PRICE,
6841 Stony Island-av. Midway 9636.

FOR SALE — A REAL BARGAIN, WOODlawn 3 flat, modern; deep lot; exc. cond.; nr. I. C.; rents $42.50, $45, $45; price $8,000; terms. STEVENS, ph. Blackstone 1628.

FOR SALE—AT A SACRIFICE—BEAUTIFUL 2 apartment building, South Park-av., near 69th-st., 5-6 rooms, steam heat, electric light; only $6,225.
HOBBS & GRUBB, 105 E. 31st-st.

FOR SALE—6817-19 INDIANA, MODERN 2 flat brick; equity $5,200; rents $1,380; must sell this month; will consider vacant clear vacant lot as part payment for quick deal. See B. T. OBERG, 2d apt.

FOR SALE—HIGH GRADE 3 APARTMENT bldg. and garage, near 47th-st. "L" station; rent $1,836; account of sickness will sacrifice for $11,000; terms $3,000 cash.
E. E. BALDWIN & CO., 4450 Indiana-av.

FOR SALE—CHOICE BARGAIN—
Indiana-av., at 43d; three apts., 7-8-8 rms.; rent $1,470; price $9,500.
J. F. ARMSTRONG & CO., Conway Bldg.

FOR SALE—MODERN 6 APTS., PRAIRIE-near 51st; rents $3,600; mtg. $15,000; will take clear 2 flat. Address A T 168, Tribune.

FOR SALE — BARGAIN — EQUITY NEW high grade 6 flat; lge. rms., 2 baths, all light, overlooking Jackson Pk.; mtg. $17,000. Owner, Hyde Park 7580.

FOR SALE—NEW HIGH GRADE 6 APT. 1515 E. 69th-pl.; income $3,080; mtg. $15,000, 5½ pct.; cheap for cash. ANDERSON, Went. 4475.

FOR SALE—BARGAIN; STONE FRONT 2 flat bldg.; 8 rooms each; 50 ft. lot; brick garage 38x40; also private steam heated garage; easy terms. Owner, 6018 Michigan-av.

FOR SALE—VERY FINE KENWOOD 6 APT. building, 6-7 rms.; thoroughly modern; rental $3,900; want offer at once. Address A T 315, Tribune.

FOR SALE—$8,000 EQUITY MODERN 6 flat; steam heat; rent $1,644; mtg. $5,000 at 5½ per cent. Owner, Stewart 4858.

FOR SALE—MUST BE SOLD, OWNER LEAVing city, 2 flat brick, 5-6 rooms; price $4,900. 6453 Sangamon-st.

FOR SALE—$14,500; RENT $2,820; 6 FLAT bldg., Hyde Park.
BENJ. BISSINGER, 69 W. Washington-st.

FOR SALE — BARGAIN—6 APT., 6229 Ingleside-av.; mtg. to suit; rents $3,600; owner leaving city. Apply 3d apt.

FOR SALE — $500 CASH, $50 MO. BUYS 4010 Drexel-blvd.; stm., h. w. fl.; rents $50. See 3d apt. Address J. A. 20, Tribune.

FOR SALE — MODERN BRICK, 6-6 LARGE rms.; owner. Stewart 8674.

APARTMENTS—S. W. SIDE.

FOR SALE—ON TERMS, 2 FLAT PRESSED brick, all round, on large corner lot; a gentleman's home. 2057 W. Garfield-blvd., owner.

FOR SALE—MODERN 2 FLAT 6 AND 6 RM. brk. building, hot water heat; 2 cement garages; corner lot, 56 ft. frt. F. J. FALL, 4347 W. 25th-pl.

APARTMENTS—NORTH SIDE.

FOR SALE—
LOOK AT THE 2 FAMILY APTS. 6532 N. Ashland-av., Rogers Park, 5 rooms and sun parlor; 33 ft. lot; flats rent for $50 a month; will sell on easy terms. This is a home and a good investment; fine transportation; L road, Loyola sta., C. & N. W. R. R., Clark-st. and Broadway cars.
NIELS BUCK & CO.,
105 S. La Salle. Central 6741.

FOR SALE — ESTATE MUST SELL 11 apts., 5-6 rms.; rent $6,900; price $45,000; mtg. $22,000. Substantially built. Excellent location, nr. lake and Wilson "L." Reasonable terms.
WHITESIDE & WENTWORTH, 1056 Wilson.

FOR SALE—OR EXCHANGE—ROGERS PK. 3 apt. bldg., 7 rms., 3 baths, sun parlors and sleeping porches, 3 garages. Rental $4,500. Price $32,500. Will consider North Side clear vacant or house for $14,000 equity. Address H N 264, Tribune.

FOR SALE—SPECIAL BARGAIN; 3 FLAT bldg. on Dearborn-av., north of Maple-st., rented to one tenant for 5 yrs.; no expense except insurance and taxes.
[G.] COCHRAN & McCLURE,
40 N. Dearborn-st.

FOR SALE—ROGERS PARK 2 FLAT, NEW, strictly modern, h. w. heat, private front, rear porches, side entrance; lot 33x175; between residences; rent $936; price $7,800; terms. Phone Rogers Park 943. GEO. W. WALKER.

FOR SALE—OR EXCHG.—ROGERS PARK 3 apt. bldg., 3-4-5 rooms, overlooking lake; lot 150x176; well constructed and beautifully decorated; pays 15 per cent on investment. Address B B 152, Tribune.

FOR SALE — MODERN 6 FLATS, NEAR Wilson and Broadway; pays 15%, quick sale; full particulars. Address P O 156, Tribune.

FOR SALE—3 APT. BLDG., MELROSE-ST., near the Drive; rental $4,500; can be turned for a small amount of cash, or will trade for good vacant on a 10 per cent net basis. Address O C 190, Tribune.

FOR SALE—2 FLAT FRAME, 5-6 RMS.; furn.; choice loc.; nr. lake; st. and alley paved; rents $600; out of town owner must sac.; $5,000. Address B A 442, Tribune.

FOR SALE—NEW ELEGANT TWO APT., 5 and 6 rms.; sun parlor and porch; near Loyola "L"; rents $1,320. 6445 Glenwood-av.

FOR SALE — BARGAIN; LEAVING CITY; mod. 3 flat, 7-8 rms.; tile baths; nr. Fullerton exp.; rents $1,440. Terms. L. V. 2471.

FOR SALE—FOSTER, NEAR BROADWAY, modern brick three flat; rents $1,260; price $9,000; equity $2,500. Address A M 365, Tribune.

FOR SALE—ROGERS PARK; 2 APT. MOD. Loyola "L"; high grade, 12 inch walls, 6-4 rms.; rent $110; must sell cheap; terms. J. M. GALAVAN, 6635 N. Clark. R. P. 4126.

FOR SALE—MODERN 2 FLAT NEAR LAKE and "L," sun parlors, pri. porches, hot water; rent $1,440 per year. MURRAY QUAN, Sheridan-rd., near Loyola "L" sta.

FOR SALE—OR EXCH.—ELEGANT 3 FLAT br.; rental $1,700; price $13,500; must sell. H. P. IRMITER, 6406 N. Clark-st.

FOR SALE—OR EXCH.—MODERN 18 APT. bldg., sun parlors, 15% investment.
JOHN P. ROTH, 4653 N. Clark.

FOR SALE—3 FLAT, EAST FRONT BUILDing, 2 yrs. old; 3 blocks west of Loyola sta. Address A T 179, Tribune.

FOR SALE—HIGH CLASS 3 APT. RESIdential district; will sell at bargain. Address G 303, Tribune.

FOR SALE—APARTMENT BLDGS., NEAR Sheridan and the lake. Will exchange.
JOHN T. O'CONNELL, 69 W. Washington.

FOR SALE—BARGAINS IN EDGEWATER. Write for list of what you want. KAFKA & NORDSETH, 1142 Bryn Mawr-av.

FOR SALE — 60 APT., 1 YR. OLD; RENT $26,800; near lake; small payment and mortgage. Address S H 136, Tribune.

FOR SALE—2 APT., THORNDALE-AV., ST. h. w.; price $9,000; clear; $2,000 cash, bal. terms to suit. Edge. 7060.

APARTMENTS—N. W. SIDE.

FOR SALE—MODERN
WELL BUILT HEATED
TWO FAMILY HOME.
Convenient to Rockwell sta. of Ravenswood "L." Rents over $1,000 a yr. and only $2,000 cash required to buy from owner. YOU should see this property. Call Central 318, Mr. Enzweiler, Room 104 Reaper Block.

FOR SALE—$6,150, SPL. SALE, NEW TWO flats, brk., $7,000 value, $450 cash, bal. suit; poss. at once; open. Insp. invited. 1417 Central, s. North-av. DIRKS, 1166 Diversey.

FOR SALE—BARGAIN; 6 APT., 5 PARlors, new, 6-5 rm.; rent $2,880; nr. Crawford-Irving Pk. Address P O 164, Tribune.

FOR SALE—BARGAIN, 2758 FRANCIS-PL., 3 flats, frame; rent $516; $3,800.
H. H. BANFORD & CO., 40 N. Dearborn-st.

REAL ESTATE FOR SALE.

APARTMENTS—N. W. SIDE.

FOR SALE—AT A SACRIFICE. MODERN 2 flat brick bldg., only $7,000. Kimball-av., near Sunnyside; 5 and 6 rooms, hot water heat, refrigerators with rear doors, gas ranges, consoles, bookcases; lot 30x125 ft.; only 3 blks. from Kimball-av. "L" sta., N. W. L. F. G. ANDERSON, 39 S. La Salle-st.

APARTMENTS—WEST SIDE.

FOR SALE—BEAUTIFUL, DETACHED 3 apt. bldg., close to Garfield Park golf links; 6 rooms, 2 baths, large living room and music room, billiard room; all wood mahogany; tile kitchen; large front porch; also 2 story garage; live in one, rent two. This building cost over $35,000; will take less. Write S. C. WAGNER, Hotel Metropole.

FOR SALE—WASHINGTON-BLVD., NEAR Oakley-blvd., great boulevard bargain on the West Side; 6 and 6 r. detached brick flat bldg. on lot 24x125 to alley; polished oak floors, porcelain baths; plenty of sun and light; price for quick sale reduced from $7,500 to $5,500; easy terms. T. C. WENDELL & CO., 1604 W. Madison-st.

FOR SALE—OWNER NEEDS READY CASH and will sacrifice 3 story brick 3 flat, all 6 rooms, new, sun parlors, oak trim throughout; unique electric fixtures, furnace and stove heat; near L station; price if sold at once, $1,500 cash required. T. J. HANLEY, 513 S. Crawford-av.

FOR SALE—COR. 6 FLAT, 1865-7 S. HAMLIN; mtg. $12,500; income $2,600; grant terms or take clear improved for equity; to be sold; make offer QUICK. E. SUMNER WALKER, 105 W. Monroe-st. Rand. 1166.

FOR SALE—SEE A BARGAIN. 2 FLAT bldg., Monroe, nr. Garfield Pk.; best part W. Side; extra wide lot; large lawn. Kedzie 2729.

FOR SALE—SACRIFICE—4219 GLADYS-AV. 2 flat, 6 and 7 rooms; steam heat; $6,100. Apply only at noon.

BUSINESS PROPERTY—SOUTH.

FOR SALE—STATE-ST., NR. 47TH-ST., store and 2 flat; rents $540 per year. Price $2,900. A real bargain. H. J. COLEMAN & CO., Tel. Oakland 38. 4729 S. State.

FOR SALE—50X128 ON 63D, NEAR STEWART; 3 story stone, 2 stores, 6 flats; rent, $3,500. Want North Side clear improved for equity. F. M. SOLOMON, 60 W. Washington.

FOR SALE—2 STORY STORE AND FLAT. $3,500; a 3 story bldg., store and 2 flats, $6,500. J. S. SHEARER & CO., 4255 Cottage Grove.

FOR SALE—56X180, NEAR 26TH-ST.; switch track. J. A. WACHTER, 2621 Cottage Grove-av. Calumet 2671.

FOR SALE—BY OWNER, 2 STORY BRICK, $4,800, desirable place for sm. machine shop, 5248 S. Halsted. Drov. 4025.

FOR SALE — GARAGE SITE IN SOUTH Shore, 100x125 ft.; price $4,500. Terms. J. E. BISTOR & CO., 231 CONWAY BLDG.

BUSINESS PROPERTY—NORTH.

FOR SALE—MUST SACRIFICE QUICK, high class new 2 story corner 6 flat and 2 stores; steam heat; east Ravenswood; sell best offer. Owner. Address A F 323, Tribune.

FOR SALE—OR LEASE—LOT 64X138, ON Chicago-av., near Dearborn-av.; fine location for garage; owner. Address B A 368, Tribune.

FOR SALE — BUSINESS PROPERTY, stores and offices; Irving Pk.-blvd., 47 feet west of Lincoln and Robey. JOHN C. FORD, 1950 Irving Park-blvd.

FOR SALE — BARGAIN—EDGEWATER, North Shore, business property; Hamilton & Artz, 5940 N. Clark, Cor. Ridge-av.

BUSINESS PROPERTY—WEST.

FOR SALE—BARGAIN, ON TERMS, TWO stores and four flats; rents $1,740 year; price $13,500; stove heat; on car line. Might take a little trade. Address A T 354, Tribune.

FOR SALE—BARGAIN FOR CASH—14 flats, 5 stores; rents $8,000; corner; small mortgage now. Address A T 475, Tribune.

FOR SALE—4 STORY BRICK BLDG., N. W. cor. 12th, Ogden and Oakley-blvd. Owner, 349 N. Sacramento-blvd.

HOUSES—SOUTH SIDE.

FOR SALE—GREAT SACRIFICE— 1360 E. 52D-ST. Large lot with 2 private alleys; detached 8 room residence; hot water heat; hardwood floors; in good condition. Price only $4,500. C. W. HOFF & CO., Exclusive Agents. 1614 E. 55th-st. Ph. Hyde Park 3120.

FOR SALE—SACRIFICE PRICE, $8,500. COST $25,000. GRAND-BLVD., NEAR 49TH-ST., 3 story stone front 10 rooms, 3 bathrooms; elegantly finished in hardwoods; 6 bedrooms; take $1,000 cash, balance on easy terms. DRAPER & KRAMER, 25 N. DEARBORN-ST.

FOR SALE—HOUSE; 9 BRIGHT ROOMS; hardwood; steam heat; stone front; located on Kimbark-av., near 62d-st.; newly decorated; new fixtures; new plumbing; mortgage $4,000; price $9,000; an exceptional bargain. GRAPPERHAUS, RUSSELL & CO., 1346 E. 63d-st. Hyde Park 2976.

FOR SALE— CHANGE RENT DAY TO SAVINGS DAY. Send for our list of BUNGALOWS. BURHANS, ELLINWOOD & CO., Main Office, 25 N. Dearborn-st. And other offices South and West.

FOR SALE—BUNGALOW; ONLY 3 LEFT; high grade new bungalows; hot water heat; 6 and 6 rms.; lrge. open porches, sleeping porches, sun parlors, French doors, clothes chute, kitchen cabinet; lot 30x160; street paved; worth $500 more than price asked; terms. 7431-33-43 Calumet-av.

FOR SALE—TO CLOSE ESTATE; BEAUTIFUL Michigan-av. residence, 15 rooms; near 47th-st.; large lot; easy terms; price $25,000. BALLARD, ROWE & WHITMAN, Exclusive Agents, Rand. 1979. Tribune Bldg.

FOR SALE—MAKE DEPOSIT ON THIS BEFORE it is gone. New brick home, fronts on boulevard; good transportation; $300 down, balance monthly; will be finished by May 1st. Call Central 7871 for particulars. Will be there Sunday also.

FOR SALE—IN SOUTH SHORE, 8 ROOM modern house; large lot; sleeping porch; convenient to transportation; price for quick sale, $8,750. J. L. HESS. 2236 E. 71st-st. Midway 7503.

FOR SALE—OWNER, GONE ON HIS CATTLE ranch, needs $2,000 cash, orders sacrifice his $8,500 9 rm. res. for $4,200; 40 ft. lot; garage for 2 cars; choice location, nr. Wash. and Wilson "L" sta. McCARTHY, 5057 Indiana-av. Oakland 1692.

FOR SALE—A BIG SNAP BARGAIN; NR. Kenwood "L"; a splendid detached 2 story brick, 8 light rooms, oak floors and trim, elec., etc.; reduced for quick sale to $3,500; $1,000 cash. McCARTHY, 5057 Indiana-av. Oakland 1692.

FOR SALE—COLORED WORKINGMAN'S chance, a 2 story and basement brick bldg., arranged for 3 families; 36th-pl., near Vincennes-av.; $1,500. W. H. McCLELLAN, 29 E. 31st-st.

FOR SALE—5647 S. WINCHESTER-AV., A modern 6 rm. brick house, furnace heat; only $4,600; payments, $30 per month; immediate possession. Open Sunday. Owner. Address A H 164, Tribune.

FOR SALE—MAGNIFICENT RESIDENCE on Grand-blvd., nr. 47th; cost $70,000 originally; will consider offer of $20,000. E. J. & J. R. BOWES. 111 W. Monroe-st. Tel. Rand. 5075.

FOR SALE—10 R. HOUSE, WELL FURnished, near 43d L sta., Prairie-av.; good lease; fine income; reasonable; or will rent house; bargain. Address S K 72, Tribune.

FOR SALE—AT THE RIGHT PRICE. A comfortable home in Woodlawn; 50 foot lot; 10 rooms; modern improvements; best terms; easy terms. 6415 Drexel-av., owner.

FOR SALE—HIGH CLASS RESIDENCES and choice vacant at low prices and convenient terms. FRANK I. BENNETT, 87th-st. and Jeffery-av. Ph. Midway 1387.

FOR SALE—JUST BEING COMPLETED, high class residences on Luella-av., south of 73d-st.; South Shore district; owner on premises.

FOR SALE—GOOD ENGLEWOOD LOCATION. 6400 Yale; home on valuable 50x189 lot. Cheap now or for bldg. investment at $6,100. JOHN H. GAY, 7057 Wentworth. Stew. 7893.

FOR SALE—10 ROOM RES.; STEAM HEAT; h. and e.; lot 50x150; Prairie-av., nr. 41st; best offer and easy terms; must sell. ELLIS GINGER & CO., 1431 Conway Bldg. Main 103.

FOR SALE—12 RM HSE., DREXEL-BLVD., near 43d-st.; price $10,000. Address T C 390, Tribune.

FOR SALE—9 ROOM STONE AND BRICK residence, modern improvements; hot water heat; bargain. Owner, 5630 Peoria-st.

FOR SALE—OR EXCH., EQUITY 10 ROOM Kenwood res.; bargain. Address G 84, Tribune.

FOR SALE—$300, BAL. AS RENT; 6 ROOM cott., 1240 W. 73d-st. Stewart 232. Owner.

FOR SALE — 6 ROOM HOUSE; $2,500; quick deal. Address H 452, Tribune.

HOUSES—SOUTHWEST SIDE.

FOR SALE—FINE COTTAGE, 7218 S. PAULINA-st., nr. new church and school; very cheap; easy terms. Stewart 1034.

HOUSES—NORTH SIDE.

FOR SALE—KENMORE-AV., NR. ARGYLE—9 room house, with large barn, lot 50x...; price $9,000; value of ground alone. Address B B 217, Tribune.

FOR SALE—BURLING-ST., NEAR BELDEN—6 room brick house; furnace; lot 48x...; only $5,000; bargain. H. BANFORD & CO., 40 N. Dearborn-st.

FOR SALE—EDGEWATER, 7 RM. STUCCO house; sleeping and dining porches; 4 large bedrooms. Price $7,000; terms, $2,000 cash. Address H N 81, Tribune.

FOR SALE—BIRCHWOOD, ROGERS PARK—Ask for large list; auto at office. Est. 1894. GEO. C. MOORE & SONS. Birchwood L sta.

FOR SALE—6 R. RESID., NEARLY NEW; furnace, gas, electric; $4,000. Owner. 3911 ...

FOR SALE—8 RM. STUCCO RESIDENCE; furnace heat, gas, elec. light; a bargain. Call 7124 N. Ashland-blvd. Rog. Pk. 1563.

FOR SALE—MOD. 6 RM. STUCCO HOUSE; garage; deep lot; h. w. ht.; $5,950; $500 cash, bal. like rent. 1820 Farwell. Rand. 5551.

FOR SALE—OR RENT—BEAUTIFUL TEN room house, 4324 Clarendon-av.; lot 50x...; cash only. Address A N 421, Tribune.

FOR SALE—BIRCHWOOD, 9 R. MOD. BR.; 3 baths; breakfast rm., sleep. por. Owner ... by Apr. 15. Address P O 238, Tribune.

FOR SALE—4529 DOVER-ST.—MODERN res.; $3,300; mtg. $3,500. Rav. 5747.

FOR SALE—10 RM. HOUSE, STM. BATH; ... Lin. Pk. Terms reas. Lin. 7999.

FOR SALE—$300 CASH, BARGAIN; 6 RM. modern res. Address F 286, Tribune.

REAL ESTATE FOR SALE.

HOUSES—NORTH SIDE.

HOMES

The worst of the winter is over; time to think of pretty lawns and flowers. Come out now and make a selection for early spring occupancy of one of our real bargains. You can take possession any time before May 1st. No interest to pay till June 1st, no taxes to pay till May, 1918.

A small cash payment and $15 per month and interest secures one of these homes. Some ready now, others will be completed in early spring.

The houses are 5, 6, and 7 rooms, and contain every modern feature, and are complete in all details. Plenty of ground for a vegetable garden, chickens, etc.

Located at 1703 Arthur-av. Take Clark-st. or Broadway cars or "L" road to Loyola sta., or C. & N. W. R. R. Kenmore sta.

Also 2124 and 2130 Morse-av., overlooking Edgewater Golf club [the highest spot in Rogers Park]. N. Clark-st. and Broadway cars, "L" road, and C. & N. W. R. R., Rogers Park sta., and new Western-av. car line.

Also 1203 and 1205 Monroe-st., South Evanston.

Also have some very attractive 2 flat buildings, with sun parlors, at reasonable prices, and on which we will make easy terms.

NIELS BUCK & CO., BUILDERS, 105 S. La Salle-st. Central 6742.

FOR SALE—NORTH EDGEWATER HOMES, 8 rms.; steam; mtg. $2,700; price $5,800.
Lakewood-av., 10 rooms, 50x125; mtge. $3,000; price $7,500; perfect condition; garage.
7 rms.; h. w.; 40x125; garage; 1 block to surface and L; $6,100; terms.
B. B. CLOVER & BRO., 1136 Granville-av. Edge. 7066.

FOR SALE—NORTH SIDE DWELLING. North State-parkway, between Burton-pl. and Lincoln Park, a twenty-three room, strictly modern residence, containing library, living room, ballroom, etc.; 8 master rooms, 5 servants' rooms, and garage; first class condition; land 50x132 feet. Price reasonable. WINSTON & COMPANY, 1414 First National Bank Bldg.

FOR SALE—A GARDEN OF REAL CALIfornia bunalows, built on 3 solid blocks, in beautiful West Ravenswood; ready to occupy; private sun parlors, dining porches, large lots; near L; $4,700 up; terms. Office Monticello and Wilson-avs. Irving 991, or NELSON & LEWIN, 111 W. Washington-st. Franklin 1453.

FOR SALE—9 ROOM PRESSED BRICK AND stone residence; tile roof; modern throughout; south front; fine lawn and trees; on Norwood-st., ½ block from Broadway and two blocks N. W. Elevated; price $8,500; terms reasonable. Call at 1254 Norwood-st. or phone Edgewater 3218.

FOR SALE—$8,250; MAGNOLIA-AV. RES. 8 r., comb. heat; 46 ft. lot; trees, shrubbery, garage; choice home dist.; handy L station. J. F. HECHT, 6211 Broadway. Edge. 7747.

FOR SALE—ROGERS PARK; GENUINE snap—7 large room residence, sleeping porch, fine transportation; lot 37x171; must sell to save other good investment; $5,400. G. W. WALKER, 6514 N. Clark. R. P. 943.

FOR SALE—LOVELY RESIDENCE, EIGHT rooms; very modern stone front; good location; 3630 Rokeby-st.; exchange for residence north of Foster; add cash or assume. F. C. STRIGL, Owner. Central 5667.

FOR SALE—IN RAVENSWOOD, EXCELlent house for large family, 6 bedrooms, modern; gas and electric light; fine porch; good garage; worth $7,500; will sell at bargain. E. J. SKIDMORE, 1114 Hartford Bldg.

HOUSES—NORTHWEST SIDE.

FOR SALE— FOR SALE— $1,250 to $4,500. 4 and 5 room modern houses on wide lots and QUARTER ACRES on terms like rent. Here is your chance to have a garden and reduce living expenses. OLIVER L. WATSON, Home Builder. 5600 Irving Park-blvd. 6348 Irving Park-blvd.

FOR SALE—6 ROOM BRICK COTTAGE ON Cullom-av., near Milwaukee; high cement basement, front and rear porches, priv. porch from dining room; large lot; paved street; new clean neighborhood; near street cars and C. & N. W. trains; $3,950; big barg. 4341 Milwaukee-av. Tel. Irving 338.

FOR SALE—TWO NEW 5 ROOM BUNGAlows; furnace heated; 4435-37 La Crosse-av., nr. Sunnyside-av. and 48th-av. [Mayfair station]; stone basement; 30 ft. lots; only $3,500; terms to suit. Open for inspection. KRIETENSTEIN BROS., Owners, 35 N. Dearborn-st. Randolph 291.

FOR SALE—GENUINE BARGAIN, 10 RM. 3 story brick house; stone front. 1321 N. California-av., overlooking Humboldt Park; oak finish; steam heat. J. H. McCORTNEY & CO., 1210 Chamber of Commerce. Main 1010.

FOR SALE—MODERN HOME; FRAME; CEment basement; combination heat; 3905 N. Keeler-av., Irving Park; 8 rooms and bath; $4,500; will take good used sedan automobile, value not to exceed $1,000, part payment. Address A T 432, Tribune.

FOR SALE—MODERN 5 ROOM BUNGALOW, furnace; 1 blk. school, "L," N. W. surf.; $3,700 price; will sell $650 equity for $500. 4456 N. Springfield-av.

FOR SALE—BEAUTIFUL NEW 6 RM. BUNgalow; sun par., sleep. pch., h. w. ht., good loc.; $5,200; $500 down, bal. $35 mo. D. W. RYAN, 4438 Milwaukee-av. Kildare 7624.

FOR SALE—$20 PER MO., INCLUDING int., buys mod. 4 rm. house on 59 ft. lot, Addison-st., near 62d-av.; owner. Address A H 159, Tribune.

FOR SALE—8 ROOM HOUSE, H. W. HEAT, hardwood attic, screened porches, garage; nr. C. Schurz H. S.; $5,100. Irving 5858.

FOR SALE—5 ROOM H. W. COTTAGE, $3,000; easy payments. PISCHEL & SON, 4017 Milwaukee-av. Irving 372.

FOR SALE — FINE STUCCO BUNGALOW, screen and glass porch, stoves and icebox. 3119 N. Springfield-av. Stewart 5516.

FOR SALE — 6 ROOM COTTAGE; LEAVing city; reasonable. Inq. 2030 W. Iowa-st.

HOUSES—WEST SIDE.

FOR SALE—WARREN-AV., OVERLOOKing Garfield Park; massive 13 room stone front residence; also 2 story garage, on 35 ft. lot; will take $2,000 down or clear cottage and cash for equity; must be sold by Apr. 1. T.C.Wendell & Co., 1604 W.Madison.

FOR SALE — $300 CASH, BALANCE monthly; new 6 room brick bungalow; across from new park; play golf or tennis before work every morning. One blk. to "L." Phone owner, Central 7871, any day, including Sunday.

FOR SALE—OR EXCHANGE—MODERN 14 rm. residence and garage, near Garfield park. A. J. SCHMID, 3522 Irving Park-blvd. Phone Irving 5016.

FOR SALE — 436 N. CENTRAL PARK-blvd., ne 2 story 7 room brick residence, 2 baths, solarium; $500 down, $20 monthly. BOWES, 5905 S. Ashland-av.

FOR SALE — BRICK COTTAGE, 5 RMS., electric light; furnace heat; easy terms; $2,400. 3118 W. Harrison.

FOR SALE—OWNER, SACRIFICE 9 R. RES., blvd. corner; no agents. 3000 Walnut-st.

VACANT—SOUTH SIDE.

FOR SALE—SPECIAL BARGAIN. MERRILL-AV., EAST FRONT, NORTH OF 69TH-ST., 50X125. PRICE $80 PER FOOT. FINE LOCATION FOR SIX APARTMENT. FRANK H. LANG, BANK FLOOR, 40 N. DEARBORN-ST., COR. WASHINGTON.

FOR SALE—MUST SACRIFICE FOR QUICK sale two business lots on S. Crawford-av.; improvements now being made will soon double the price I will accept; a small cash payment, then terms to suit. Address A D 141, Tribune.

FOR SALE—OR LEASE—120 FEET STONY Island, near 69th; ripe for improvement; best business section on South Side. GEORGE S. BALLARD, Owner, Tribune Bldg. Rand. 1979.

FOR SALE—FINE RESIDENCE LOTS IN Kimbark and Kenwood-avs., very cheap; I. C. and surface. E. B. SHOGREN & CO., 840 First Nat. Bank Bldg. Randolph 3730.

FOR SALE—30 FOOT LOTS, 83D-ST., NEAR Ashland; ripe for 2 or 6 apts.; will sell a few at reduced price until April 15th. H. W. KERN, 179 W.Washington. Main 2792.

FOR SALE—100 FT. STONY ISLAND-AV., adj. N. E. cor. 68th-st.; $400 per ft.; will exchange for good improved. Address B A 270, Tribune.

FOR SALE — VACANT SNAP, $20 PER FT. Langley, nr. 67th-st. [car line]. Paved st.; 100 ft. or part of it. A real bargain. H. O. STONE & CO., 76 W. MONROE-ST.

FOR SALE—50 FT. PAXTON-AV. NR. 70TH. Improvements in and paid for. $70 per ft. HAMILTON BROS., 2198 E. 71st-st. Phone Hyde Park 1935.

FOR SALE—DESIRABLE RESIDENCE VAcant, 50 or 100 ft., on Luella-av., near 72d-st., $70 a ft.; restricted to homes. MALOOLY, 6700 Stony Island-av.

FOR SALE—9556 WINCHESTER, 8 ROOM residence; furnace heat; lot 50x180 ft.; $6,000. J. WM. HOWARD & CO., 10 S. La Salle-st.

FOR SALE—50 FEET ON CLYDE-AV. NR. 69th-st., only $60 per foot. DOOLEY, 5725 Stony Island-av., Rm. 1.

VACANT—SOUTHWEST SIDE.

FOR SALE—BARGAINS IN BUSINESS LOTS—Only $579 buys section line business lots with sewer, water, and cement sidewalks, in first block from station; car line soon. Development in this neighborhood will double the value of every lot in a very short time. Profit and safety at the same time. Easy terms. WILLIAM D. MURDOCK & CO., 17 N. La Salle-st. Room 410.

FOR SALE—BARG.; S. W. COR. 16TH-ST. at 40th-ct.; 125x117; also n. w. cor., 100x117, on street car line; cash or trade. Owner, J. B., 1127 W. Madison.

FOR SALE—10% UNDER PRICE PAID 3 yrs. ago, lot in Marquette Manor. Campbell-av., nr. 66th. Owner. 7545 Peoria-st.

VACANT—NORTH SIDE.

FOR SALE—TWO OF THE FINEST BUILDing sites on North Side, suitable for dr. res., or apts., 1 cor., near Lincoln Park, 50x125; other Arlington-pl., 50x174. Address A J 453, Tribune.

FOR SALE—390 FOOT COR. ON MAIN-ST., west of Ridge-blvd. Street cars to run on Main-st. soon. Price $4,800. Terms. Address H N 263, Tribune.

FOR SALE — OR EXCHANGE — BUSINESS CORNER, 31X125, N. CLARK-ST., IN EDGEWATER. OWNER, DIVERSEY 9173.

FOR SALE—80X125, JUNIOR-TER., OVERlooking lake; restricted to 3 apartment buildings. ZELOSKY, 3553 N. Western-av.

FO SALE—50 FT., RIPE FOR 6 OR 9 flats, Edgewater-av., east of Clark. Phone Monroe 4577.

REAL ESTATE FOR SALE.

VACANT—NORTH SIDE.

FOR SALE—BY ELLIS & MORRIS, Subdividers. 1646 Conway Bldg. Phone Main 888. New subdivision on Devon-av., near Western. New car lines on both streets. We have sold four subdivisions in this vicinity in the past two years. 33 ft. residence lots with cement walks, gas, sewer, and water mains—$800 and up. Choice business lots on Devon-av. Large desirable corners. Subdivision office, Devon and Western-avs.

FOR SALE—RIDGE-BLVD. VACANT. N. e. cor. Austin-st. 86 ft. frontage, $70 ft., and two inside lots near Oakton-st., 53 ft. each, at $50 ft. WALTER J. BECKER, 1509 Devon-av.

FOR SALE—EXCEPTIONAL RESIDENTIAL lot on Sheridan-rd., near lake, 75x254; will sacrifice at $215 per foot. J. R. BOWES, 111 W. Monroe-st. Tel. Rand. 5075.

FOR SALE — A BARGAIN—CHOICE COR., 124x305, Ridge-blvd. and Jarvis-av. JOHN MANGEL, 17 E. Monroe-st. Central 8732.

VACANT—NORTHWEST SIDE.

FOR SALE—$12,000 BUYS S. E. CORNER Montrose and Richmond, 125x250. Owner. HOEFFNER, 3831 N. Clark-st.

VACANT—WEST SIDE.

FOR SALE—SNAP FOR QUICK SALE; LOT 30x125, located on 55th-av., near 22d-st. and Douglas Pk. L; water, sewer, gas, walks in and paid for. Sell $518; easy payments. Address A T 426, Tribune.

FOR SALE—LOT 30X125; ALL IMPROVEments in and paid for; located on 49th-av., near 19th-st.; cash or payments. Address A T 429, Tribune.

FOR SALE—FOR ADVANCE INFORMAtion on opening of new $2,000,000 West Side subdivision address P X 564, Tribune.

REAL ESTATE—MFG. PROPERTY.

FOR SALE—MFG. ACREAGE ON B. & O. T. C. R. The cheapest acreage for mfg. in Chicago, 11c per sq. ft. Surrounding property selling for 3 times as much. J. R. BOWES, 111 W. Monroe-st. Tel. Rand. 5075.

FOR SALE—267X125, INCLUDING 2 CORners, so. front, adjacent to mfg. districts; quick transportation to downtown; excellent location for factory. H. W. KERN, 179 W.Washington. Main 2792.

FOR SALE—1 STY. BLDG., 96X150; SAWtooth skylights, high pressure boiler and power plant; line shafting; price $20,000. PAUL C. LOEBER & CO., 111 W. Wash.-st.

FOR SALE—MFG. SITES AND BLDGS. WITH switch and dock; all parts of city. CALLISTUS S. ENNIS & CO., 601 Rector Bldg.

FOR SALE—CHEAP, SHOP, FLR. SPACE 2,500 sq. ft., lot 55x125, terms. 4738 Wentworth-av. Yards 6561. Drover 9721.

FOR SALE — SITES AND FACTORIES, with or without rail and dock; will build. McKEY & POAGUE, 133 W. Washington-st.

FOR SALE—40,000 SQ. FT. ON B. & O. NR. Jeffery-av., suitable for yard; 7 rm. cottage; $5,500. Address G 458, Tribune.

FOR SALE—180,000 SQ. FT., C. & W. I. Belt R. R.; Loomis and 74th-sts.; $18,000. E. N. WEART & CO., 25 N. Dearborn-st.

REAL ESTATE—OAK PK., AUSTIN.

FOR SALE—CHANCE TO START IN LIFE. Why pay rent? Only $150 CASH, $20 monthly, buys BUNGALOW, frame, on concrete cement bas.; furnace, large front-rear porches; 5 rooms; oak floors and trim, bookcases, fireplace, settees, 2 large bedrooms, mirrors in doors, tile bathroom, buffet, china closet, plate rail; large yard; electric and gas shower fixtures; BARGAIN; to sell QUICK, $2,900. Near GUNDERSON L station, Garfield branch. Paved street; near school and churches. NO AGENT or trade need answer. Address H 580, Tribune.

FOR SALE — WASHINGTON-BLVD. HOME BARGAIN, nearly new STUCCO home; large south front porch; IMMENSE LIV. RM. WITH REAL FIREPLACE; din. rm. in delft blue; convenient kitchen, has large pantry; exterior icing; HOT WATER HEAT; 4 beautiful bedrms.; decorated in splendid taste; large closets; have BEVEL PLATE MIRROR DOORS; bath has TILE WALLS AND FLOOR; sleeping porch; AN UNUSUAL BARGAIN; only $9,750. F. A. HILL & CO., 5638 W. Lake-st. Austin 131.

FOR SALE— $25 MONTHLY BUYS two flat bldg., 5 and 6 rooms; lot 28x170; electric light, laundry tubs, gas range; all light rooms; three blocks from school and elevated station; center beautiful homes.

Responsible party can secure bargain with small payment. GEO. M. HUNTER, 5735 South-blvd. Austin 78.

FOR SALE—BUY A BRICK TWO FLAT ON following easy terms: Price $6,750, cash $250, monthly $30. We agree to keep your other flat rented and apply rent towards payments. If we don't you pay only $30 per month. You can't lose on this contract. Flats have 5 and 6 rooms, cement porches and steps; 2d flat has large cement porch; lots 30x125; one block to car line. Open all times. 5058 W. Crystal-st. PRAY & SONS, 426 N. Parkside. Austin 1601.

FOR SALE— FOR SALE— HULBERT BUNGALOWS. "BUILT ON HONOR." $150 TO $400 CASH. $27.50 TO $35 MONTHLY. All city conveniences; property restricted to desirable bungalows and people; 5 cent fare; 2 blks. west of Austin-av. terminal Division-st. car line. Please write for booklet. THOMAS H. HULBERT. Hayes-av. and Division-st., Oak Park.

FOR SALE—NEARLY NEW 6 RM. STUCCO HOME; spacious porches; living rm. across entire front; brick fireplaces, bookcases; artistic "cove trim" dining rm.; outside icing; 3 LARGE SUNNY BEDRMS., 1 across entire front; LARGE SCREENED SLEEPING PORCH; tile bath; extra closets; HOT WATER HEAT; GARAGE; 3 blks. to "L"; only $4,850. [Deliver now or May 1st.] WRIGHT & CO., 5613 South-blvd. Ph. Austin 683.

FOR SALE—HOGENSON'S BUNGALOWS IN varied architecture and interior arrangement, and built in Brick, Elastica-Stucco or California Redwood, at moderate prices and terms to suit.

Select your bungalow now in our Home Section for Spring delivery on Latrobe and Laramie-avs., near Division-st., Austin. E. HOGENSON & CO., 5312 W. Chicago-av.

FOR SALE—AUSTIN BRICK RESIDENCE, 8 rooms, artistically decorated; oak trim; elab. elec. fixtures; 3 spacious bedrooms; fine heating system; wide, deep lot; street paved; near schools, churches, and transp.; urgent need of ready cash compels sacrifice; $4,200; $1,000 cash. BARRY, SMITH & McNICHOLS, 4806 W. Chicago-av. Austin 1100.

FOR SALE — SOUTHWEST CORNER OAK Park-av. and Pleasant-st., 60 ft. corner lot; 2 story basement and attic, stone residence containing 12 rooms, modern in every respect; garage; greatest bargain ever offered if taken at once. CREMIN & O'CONNOR, 105 N. Clark-st.

FOR SALE—BEST BARGAIN IN OAK PK.; 6 room stucco house, on Fair Oaks-av.; 3 bedrooms, sleeping porch, sun parlor, large fireplace, bookcase, hot water heat; lot 50x170 ft.; terms. [G.] COCHRAN & McCLUER, 40 N. Dearborn-st.

FOR SALE—1336 N. CENTRAL-AV., BRICK 2 flat, 5 and 5 rooms, sun parlors, furnace heat, 33 foot lots; only 2 blocks to 2 street car lines; price only $6,250; very easy terms. HUNTINGTON, Owner, 5637 South-blvd. Austin 310.

FOR SALE—AUSTIN BUILDING LOTS—Near Division-st. and North-av. car lines; 2 blks. west of Central-av. [proposed car line]; sewer and water; size 30x125; price $650 each; terms; will trade for small equity. Address O J 241, Tribune.

FOR SALE—CLASSY BUNGALOW, NEAR Division-st. car line; small cash payment, balance monthly; paved street; modern; extra large lot. Phone Central 4642 for particulars.

FOR SALE—NEW 6 ROOM BUNGALOW type residence; brick fireplace, bookcases, all large rooms; hot water heat; plastered basement. Price $4,600; terms. O'CONNOR BROS., 5950 W.Madison. Aus.384.

FOR SALE—GUNDERSON NEW OAK PK. 2 family homes, 5-5 and 6-6 room plans; brick and stone construction; hot water heat; cash or terms. Oak Park office, Madison-st. and Cuyler-av. S. T. GUNDERSON & SONS.

FOR SALE—NEW STUCCO H. W. HTD. 6 R. Fair Oaks res.; 2 open fireplaces, sleep. pch.; 50 ft. lot; exceptional terms. Phone Oak Park 924.

FOR SALE—CORNER, 100X179, MOST EXclusive location North Oak Park; $2,500; need $250 cash. Also lot 50x179, $1,200; need $125 cash. Address T K 212, Tribune.

FOR SALE—FIRST DEPOSIT GETS THIS new 6 room bungalow; 3 blks. to "L"; paved street; $100 cash, balance monthly. Phone Central 7871 week days or Sunday.

FOR SALE—7 RM. AUSTIN HOME, $4,200; modern; 4 elegant bedrms.; best elec. fixt., etc.; good heating system; lot 37½x125; paved st.; conv. trans.; $500 cash. Austin 48.

FOR SALE—OAK PARK BUNGALOWS. Write for free booklet. T. A. HOLM & CO., Home-av. and Herrison-st., Oak Park.

FOR SALE—8 RM. FRAME HOUSE, FURnace heat, small garage; lot 60x175, e. front. WANZER, 335 S. East-av., Oak Park.

REAL ESTATE—SUB'N—SOUTH.

FOR SALE—STEWART RIDGE IS BEAUTIFUL to see when the Spring is in the air. It is a bit early yet to appreciate Nature's best. But we have very fine photo views of scenes on this Ridge, which rival any others in the whole city.

Send for our illustrated literature. Get an idea of what we have to offer. Make up your mind to come out and check up on the views submitted. A. J. SMITH & SON, General Agents, 12000 S. Halsted-st. Phone Pullman 242.

FOR SALE — REMARKABLE BARGAIN; suburban residence, 1733 West 103d-st. [Tracy]; beautiful modern house; 2 baths, porches, garage; lot 55x300; cost $12,000; will be sold at great sacrifice account owner's removal from city. [L.] WILLIAM A. BOND & CO., 25 N. Dearborn-st.

FOR SALE—TIMBERED LOT ON RIDGE, 50x200; on 110th-st. [Borso-pl.], n. f., 180 ft. w. of Longwood-dr.; $850. L. FICKLEN & CO., 111 W. Washington-st.

FOR SALE—FINE, MODERN RESIDENCE in Tracy; must be sold before May; no reasonable offer refused; terms. F. E. SIMMONS, 118 N. LA SALLE-ST.

FOR SALE—LARGE BUNGALOW AND grounds; $4,200; like rent. Open for inspection. Cedar-st., Homewood, Ill., or ph. Central 3844.

REAL ESTATE—SUB'N—NORTH.

FOR SALE—7 RM. SUBURBAN HOME, COR. lot 65x130; other business compels sacrifice. CORCORAN, 800 N. Clark-st. Sup. 2751.

REAL ESTATE—SUB'N—NORTH.

FOR SALE—WINNETKA, COLONIAL 8 RM. home; east; nearly new; 3 porches; garage; 125 ft. frontage; will sell for $11,500. HUBBARD WOODS—7 rm. home, 3 yrs. old; 100 ft. ground; would cost $11,500 to duplicate; now $8,500. F. B. THOMAS, Phone 794 Winnetka. Vacant and improved all North Shore suburbs. WHITESIDE & WENTWORTH, 8 S. Dearbn.

FOR SALE — BEST BARGAIN IN WILmette; 9 room house, stone foundation, cement basement, h. w. floors, bath, furnace, el. lgts., gas; on Park-av., block west C. & N. W. depot; $5,000; terms. Owner. O. E. WILLIAMS, 2607 Park-pl., Evanston.

FOR SALE—HOMES AND VACANT PROPERTY IN ALL NORTH SHORE TOWNS. 7 Branch Offices. McGUIRE & ORR, 69 W. Washington-st.

FOR SALE—WINNETKA HOMES, VACANT and renting a specialty. Unusual bargains for early buyers. See these before locating. P. W. BRADSTREET, Specialists in Winnetka Real Estate. Just west of Depot. Phone 162.

FOR SALE—EVANSTON HOME, 9 RMS., lot 100x210, 2 car garage; owner occupies premises; requires larger quarters; $9,000 mtg. $4,500. J. H. KINCAID, 400 E. Ohio-st., Chicago.

FOR SALE — SEND FOR INFORMATION about Centralwood, the beautiful new subdivision at Evanston. A. T. McINTOSH & Co., Main 2041. 106 N. La Salle-st.

FOR SALE—NEW 5 ROOM STUCCO BUNGAlow unpaved street in Glencoe; large lot; 2 large porches; furnace heat; small payment down or will rent to desirable tenant: G. P. RACINE & CO., 19 S. La Salle-st.

FOR SALE—IN EVANSTON; 8 ROOM RESIdence, choice locality, attractive home; great bargain; price $8,500; inspection week or Sundays. E. HULSMANN, 832 Judson-av., Evanston, Ill. Phone Evanston 1617.

FOR SALE—WINNETKA, SHERIDAN-ROAD, 200 feet frontage between Oak and Cherry; will sell whole or half at sacrifice before April 1 or will trade for house in Hyde Park. Address G 537, Tribune.

FOR SALE—ATTRACTIVE, MODERN homes and commodious, old fashion houses, at bargains; Evanston to Lake Forest. J. L. FLOYD, 35 N. Dearborn-st.

FOR SALE—GOOD 8 RM. FRAME HOUSE; lot 75x150; garage; fine fruit trees, garden; little less than $6,000 cash. Don't wait. NORTHROP, Hubbard Woods.

FOR SALE—HUBBARD WOODS HOMES, 7 and 8 room stucco, 1 and 2 baths, $7,350 and $7,800. Terms. E. P. MAYNARD & CO., 25 N. Dearborn-st. and Hubbard Woods.

FOR SALE— 50 FEET VACANT, NORTH Evanston, worth $1,500; will sacrifice for $1,000; terms if desired. Address H H 249, Tribune.

FOR SALE—TWO 50 FOOT LOTS ON CENtral, east of Elm, North Evanston. Must sell. HORACE E. BENT, 133 Washington.

FOR SALE—WILMETTE—6 R. STUCCO; choice e. loc.; h. w. ht.; easy terms; $7,750. D. E. ALLEN, 1157 Wilmette-av., Wilmette.

FOR SALE OR RENT—GLENCOE, 6 RMS., 2 baths; near lake; see our lists. CASEY & BELL, Otis Bldg. Main 4724.

FOR SALE—LOTS IN HUBBARD WOODS, $20 ft.; will build on easy terms. HOYT KING, 1139 Greenleaf-av., Wilmette.

FOR SALE — HIGHLAND PK., 8 RM. MOD. house; real bargain. Address E 567, Tribune.

FOR SALE—N. EVANSTON, 8 RMS., FULLY modern; nearly new; near N. W. sta.; $5,750. 2313 Hartrey-av. Ph. Ev. 2395.

FOR SALE—EXCHANGE OR RENT— North Shore Suburban properties. MURRAY & TERRY, 40 N. Dearborn.

REAL ESTATE—SUB'N—N. W.

FOR SALE—2 5 ROOM BRICK BUNGALOWS, 1 6 room frame with garage, 1 7 room. $500 to $1,000 down, bal. monthly. A. LUEBBE, Contractor and Builder, 19 3d-st., Park Ridge, Ill. Ph. 438.

FOR SALE—3 ACRE CHICKEN FARM; good bldgs.; $5,500. Address P O 210, Tribune.

FOR SALE—EDGEWOOD—BEST 30 FOOT lots for $379 in all Chicago. CHAS. W. JAMES & CO., 17 N. La Salle-st.

FOR SALE—6 R. MOD. BUNGALOW; sleeping porch; imp. in; 17 Main-st., Park Ridge.

FOR SALE—OWNER MUST SELL 6 RM. modern house, $3,800. T. BLACK, Park Ridge, Ill. Phone 1488.

REAL ESTATE—SUB'N—WEST.

$100 DOWN

buys a home in beautiful Congress Park, on Burlington railroad and suburban electric; 10 new homes now building; water, sewer, gas, electric lights, cement walks, paved street, 20 year old shade trees. This property ranks with OAK PARK and the NORTH SHORE; 30 minutes to city; price $2,450 to $4,950; small monthly payments. Free ONION SETS and SEED POTATOES with each purchase. Phone, write, or call E. B. GRAHAM, 1303 Chamber of Commerce, 133 W. Washington-st. Phone Main 826, or call Saturday afternoon or Sunday, opposite Congress Park depot.

FOR SALE—2 ROOM COTTAGE; LOT 60X125; price $1,000, 4 rooms and bath, $2,000, 7 rooms, bath and heat, e. light and gas, $3,500, 5 rooms and bath, brick; all modern. Other good bargains. Terms to suit. All within three minutes of station at Villa Park on A., E. & C., 40 minutes from the loop. See or write us. Villa Park Consumers' Co., P. O. Elmhurst, Ill. Phone Elmhurst 321, R-1.

FOR SALE—AN ACRE OF GOOD LAND will produce a large amount of food; I will sell one acre, two acres, three acres at Lombard on easy terms if wanted; no better soil anywhere, near to transportation, schools, churches, stores, etc. This is not a pioneer subdivision, but adjoins a built up, substantial town of 1st class people. Send for plat. JOHN D. VANDERCOOK, Lombard, Ill.

FOR SALE—BEAUTIFUL 12 R. RESIDENCE on Keystone-av., River Forest; modern and in first class condition; abundance of shade trees and shrubbery; lot 250x187; good barn; might consider exchange for vacant or income. [G.] COCHRAN & McCLUER, 40 N. Dearborn-st.

FOR SALE—TWO BEAUTIFUL NEW BUNgalows; all impts.; one with lot 60x357, $4,500; other 119x297, $4,750; easy terms; on McCormick-av.; Hollywood "Q" depot and La Grange cars 2 blocks, 8½c fare; open daily. A. Mendel, owner, R. 806, 7 W. Madison-st. Central 1385.

FOR SALE — IN ELMHURST, 100X125, 4 lots, 8 rm. stucco house, barn, poultry house, fruit, shade, shrubs, rich garden; IDEAL CHICKEN RANCH, only 14 mi. from loop; BEAUTIFUL HOME, $1,750; terms. WILLIAMS, MONIGER & CO., 35 S. Dearborn.

FOR SALE — FULLY IMPROVED RIVERside lot, 50x135 ft., 7 minutes from C., B. & Q. depot; $450; terms. JUDSON F. STONE, AGENT, Room 1208, 30 N. La Salle-st. Tel. Main 1776 or Riverside 83.

FOR SALE—WEST MAYWOOD, LARGE lots for gardening purposes with 4, 5, and 7 room bungalows supplied with gas and water; payments $20 to $30 per mon.; owner. Address A H 161, Tribune.

FOR SALE—LA GRANGE BUNGALOWS ON large wooded lots, just being built, near trans. and adj. to golf course; small pay. down, bal. mo. Write or call A. H. KRAUS, 412 Harris Trust Bldg.

FOR SALE—ELMHURST, ATTRACTIVE 6 room stucco bungalow; large porches, sun room; hot water heat; 70 ft. lot; price $5,800; terms easy. Office, 3 blocks to Aurora Electric. GEO. R. CHAPMAN, Elmhurst.

FOR SALE—HINSDALE RES., 15 ROOMS, 1 acre ground, fruit trees, large garden, large barn; 4 blocks to station; convenient to schools, churches, clubs; price and terms very reasonable. Phone Rand. 2517.

FOR SALE—BARGAIN; 50X125, CONGRESS Park, 4 blocks Burlington station; streets paved and paid; $750; easy payments. Address H 382, Tribune.

FOR SALE—WEST MAYWOOD 2 FLAT bldg. with chicken house and large lot for gardening; exceedingly low price; easy payments; owner. Address A H 162, Tribune.

FOR SALE—5 R. MODERN BUNGALOW; large attic; poultry house; 3 acres; central location; a bargain, $5,600; easy terms. O. J. ROATH, Lombard.

FOR SALE — LA GRANGE — 50 FT. LOT; best location; will sell on terms. Dept. K, 412 Harris Trust Bldg.

FOR SALE—WOODALE ACRES, $250 UP. 100 SMALL FARMS, 1 TO 5 ACRES. WM. H. O'BEIRNE & CO., 220 S. STATE.

FOR SALE—ELMHURST—10 TO 50 ACRES, good for florists or gardeners; price $600 per acre. GEO. R. CHAPMAN, Elmhurst.

FOR SALE—TWO 6 ROOM HOUSES IN LA Grange, Ill. Phone 1794 La Grange.

REAL ESTATE—ACRE PROPERTY.

FOR SALE.
BEST ACRE PURCHASE
IN COOK COUNTY.
120 ACRES, CORNER 56TH-AV. AND 103D-ST.

3½ miles west of Chicago City Limits at Western-av., ¾ mile frontage on 103d-st., the proposed boulevard for the Forest Preserves. Black soil, no finer land in Illinois; all fenced with wire fencing on iron posts, entire tract surrounded by rows of Maple, Elm and Ash. Old improvements of no value. This property is in line of the city's development and growing in value every year. PRICE $250 ACRE. CHEAP AT $400. Might divide in 40 acre tracts. W. K. YOUNG & BRO., BANK FLOOR, Marquette Bldg., Dearborn and Adams.

FOR SALE—CHICK. FARMS, GARDENS, acres; nr. Chicago. Address B 468, Tribune.

REAL ESTATE—SUMMER RESORTS.

FOR SALE—DELIGHTFUL SUMMER HOME in the sportiest, hunting and fishing section of Northern Wisconsin. Land consists of 10 acre island, situated in Trout Lake, Vilas county. Buildings are all in perfect condition and consist of 5 room log bungalow, guide's house, shop, ice house, barns, chicken house and 2 covered docks. Large garden supplies all vegetables. This place is completely equipped in every detail including launch, row boats, canoe, etc, and is all ready for use. Transportation facilities are exceedingly good either by C. & N. W. or C. M. & St. P. railroad. For further information inquire of C. A. TILT, 432 W. Superior-st., Chicago. Phone Superior 3068.

FOR SALE—LOTS ON FOX LAKE, 50X150 ft.; $5 cash and $2 per month; no interest. J. L. SHAW & CO., Otis Bldg.

REAL ESTATE—SUMMER RESORTS.

FOR SALE—OR EXCHANGE—FOR NORTH Side income—Beautiful country home at Lake Geneva; 14 acres of ground; 550 ft. frontage on lake. Will assume reasonable mortgage and add some cash. [G.] COCHRAN & McCLUER, 40 N. Dearborn-st.

FOR SALE—LAKE PROPERTY AND summer homes in Oconomowoc, Lake Co. FRANK E. BOYLE, Oconomowoc, Wis.

REAL ESTATE—FARM LANDS.

Alabama.

FOR SALE—BUY A FARM ON YOUR OWN terms in Alabama. Farm Land and Inv. Co., 32 N. Dearborn-st.

Arizona.

FOR SALE—PRODUCTIVE FARMS SALT River Valley, Arizona; irrigated by Roosevelt Dam built by U. S. Govt.; 20 acres on easy terms will make you independent; early fruits and berries, alfalfa, pigs, chickens, cows pay big profits; folder free. C. L. Seagraves, Industrial Commissioner, A. T. & S. F. Ry., 1954 Ry. Exch., Chicago.

California.

FOR SALE OR TRADE—ORANGE GROVE, 6 miles from San Bernardino, on the beautiful Los Angeles Highway; electric car service to both cities; located in the best district in Southern California; an excellent chance for some one desiring to go there to live. Address A J 504, Tribune.

Canada.

YOUR CHANCE IS IN CANADA—RICH lands and business opportunities offer you independence. Farm lands, $11 to $30 acre; irrigated lands, $35 to $50; twenty years to pay; $2,000 loan in improvements, or ready made farms; loan of live stock; taxes average under 20 cents an acre; no taxes on improvements, personal property, or live stock; good markets; churches, schools, roads, telephones; excellent climate—crops and live stock prove it. Special homeseekers' fare certificates. Write for free booklets. ALLAN CAMERON, Gen. Superintendent Land Branch, Canadian Pacific Ry., 47 9th-av., Calgary, Alberta.

FOR SALE—ABOUT TWENTY FULLY IMproved farms, all sizes, prices $15 up; terms one-fifth cash, balance to suit purchaser. Apply to owner, Joseph Glenn, Indian Head, Sask.

Florida.

FOR SALE—WHOLESALE TRACTS AT WHOLESALE PRICES; 40 ACRES AND UP. C. E. THOMAS, 804 TOWER BLDG.

FOR SALE—FINEST CITRUS LAND AT ½ pr.; owner. P. Schultze, Wauchina, Fla.

Illinois.

FOR SALE—80 ACRES ON IRVING PK.-blvd. rd. and Manheim-rd.; price $32,000; will consider good residence up to $15,000 in part pay; owner. Address A T 402, Tribune.

FOR SALE—NEAR GLENCOE AND HIGHland Park; 10 acre garden tract, $160 per acre. Also 20 acre lots in Holland settlement on River Road, north of Desplaines, and in Greek settlement near Milwaukee-av. 20 miles from Randolph-st. market over paved roads. H. A. PEARSONS, Evanston.

FOR SALE—LOOK HERE— 10-20 acre truck farms, fifty miles from Chicago, $85 to $90 per acre. Your own terms. P. B. Sawser, Room 408, 29 S. La Salle.

FOR SALE—OR EXCHANGE—8 ROOM brick house, 3½ acres land, at Aurora, Ill.; fine barn, garage, chicken house, and all kinds of fruit; 12 minutes from street car line; would rent. Address J A 48, Tribune.

FOR SALE—160 ACRES ½ MILE FROM Crystal Lake, Ill.; all new builds.; 110 foot barn; 10 room house; black soil; well fenced; possession at once. CHARLES TECKLER, Crystal Lake, Ill.

FOR SALE—FINE BIG ACRE TRACTS, near beautiful Elmhurst, two blocks to depot. PRICE ONLY $450 an acre. Terms. McCOLLAM & KRUGGEL, 140 N. Dearborn.

FOR SALE—300 A. FARM, AMBOY, ILL.; bargain; black soil; good improvements; terms. C. F. Agency, 804 Hartford Bldg.

FOR SALE—NEARBY IMP., 33 A., IMMEdiate possession. Address P P 297, Tribune.

FOR SALE—14 A., A. $450; BLOCK TO station; terms. AL. GRAUE, Elmhurst, Ill.

Indiana.

FOR SALE—HIGH CLASS FARM 147 ACRES near Laporte, Ind. Rich, slightly rolling land; fine soil, suitable for all needs of practical or scientific farming; good 8 room house, large barn, granary, crib, and other buildings; completely stocked and ready for profitable operation. One and one-half hours from Chicago. Clear of incumbrance. Will consider clear improved Chicago real estate not exceeding $8,000 in part payment. Price $125 per acre. WM. C. HEINEMANN & CO., Exclusive Agents, 10 S. La Salle-st.

FOR SALE—SOME GOOD FARMS; ALSO good acre property for summer homes, on stone roads. ALFRED SCHMAL, Cedar Lake, Ind.

FOR SALE—200 ACRE WELL IMPROVED farm; silo, orchard, etc.; bargain terms. Owner, BAYESEN, North Judson, Ind.

Kansas.

FOR SALE — 16,000 ACRES KANSAS ranch, highly imp.; 1,000 cattle; R. I. R. R.; part cultivated; alfalfa, dairy; bargain; no trade. TALLMADGE, 1830 Cont. and Com'l Bk. Bldg., Chicago.

Michigan.

FOR SALE—WAGE EARNERS AND FARM renters, be independent on your own farm home. Small or large tracts in Michigan's fruit belt; $15 to $25 an acre. My liberal terms of $25 to $100 down and $7 to $10 monthly per 40 acres are easily met; lower terms for smaller tracts. Good land for general farming, stock, poultry, vegetables, fruit. Near towns, schools, good markets. Write for 72-page booklet free. Full information. GEORGE SWIGART, Owner, 1249-50 First National Bank Bldg., Chicago, Ill.

FOR SALE—10 ACRES MEANS INDEpendence—Good land, suited for poultry, vegetables, fruit. Near towns and schools. In Michigan's fruit belt; $250 each; $5 down, $4 monthly. Write for literature and full information free. Owner, Room 1249-50, 38 S. Dearborn-st., Chicago, Ill.

FOR SALE—40 ACRE FARM; IDEAL FOR poultry; good house, barn, poultry houses, outbuildings; 100 miles from Chicago; two miles from town; sacrifice. Price $1,500; no trades or agents; owner. Address G 316, Tribune.

FOR SALE—CLOVER LAND FARMS— Grains thrive. Droughts, hail unknown. Root crops, dairying, grazing ideal. Fine roads, market. 143 growing days. No taxes for 5 years. Terms easy. GEO. ROWELL JR., 25 Bacon Blk., Marquette, Mich.

FOR SALE—SPLENDID FARM, 60 ACRES, ¾ mile from Decatur, Van Buren Co., Mich.; 7 room house, barn, chicken house, well; 35 acres level plow land, 5 acres muck, 20 acres timber. Price $2,800. H. P. LINS, 117 S. Racine-av.

FOR SALE—BEST PRODUCING 90 ACRE farm in Southern Michigan city of 6,500; a bargain at $15,750; no trades. Write for pictures. S. H. KAHN, So. Bend, Ind.

FOR SALE—200 A. UNIMP.; LEVEL; fenced; ¾ mi. town; main rd.; $2,500; $200 cash, $10 mo. EVANS-TINNEY CO., Fremont, Mich.

FOR SALE—152 ACRES ADJOINING COUNty seat; best bargain southern Michigan. RUSWICK, Centerville, Michigan.

FOR SALE—80 A. FARM, BLACK LOAM; 15 a. woods, creek, good bldgs.; ry. sta.; $40 a.; terms. A. Lindberg, 162 N.Dearborn.

FOR SALE—MUST SELL 20 A. FRUIT AND poultry farm in Mich.; good house; bearing fruit; no agts. Address J B 10, Tribune.

FOR SALE—160 A., 2 MI. PAW PAW; GD. house; imprvmts.; 20 a. apples; exch. city ppty. DOWNING, 19 S. La Salle.

Missouri.

FOR SALE—SMALL MISSOURI FARM. $10 cash and $5 mo. [no interest or taxes]; highly productive land; close to 3 big markets. Write for photos and full information, Munger, D. 142, N.Y.Life Bldg., Kas.City, Mo.

FOR SALE—SNAP, $800; 160 ACRES, 90 miles so. of St. Louis, two miles from station; fine springs, timber, and grass. Address A T 499, Tribune.

FOR SALE — 160 ACRE IMP. FARM, Douglas Co., 3 orchards, $20 an acre; terms. Martin Gauldin, 239 Ry. Exch., Chicago.

Montana.

FOR SALE—INSURANCE AND INHERITANCE MONEY WHICH FALLS INTO THE HANDS of women and children is generally wasted and lost in about five years. If you will use it to buy shares in our fine Cooperative Farm in the famous Judith Basin, Montana, it will not only be safe, but will bring you good returns every year; furthermore, good lands grow in value and your shares will do likewise. Call on or write WM. H. BROWN CO., 5 N. La Salle-st., Chicago, now.

FOR SALE— Come in and join our Judith Basin, Montana, Farm Syndicate. Invest $100 or more and have an interest in a fine farm which will be farmed by a reliable farmer who knows how to get the dividends. WM. H. BROWN CO., 5 N La Salle-st., Chicago.

Oklahoma.

FOR SALE—U. S. GOVERNMENT INDIAN land sale in S. E. Oklahoma. These lands will be sold as low as $2.50 per acre on easy long time payments and are located in the oil and gas belt. We also have farms for sale or rent. Open evenings, including Sunday. McAlester Real Estate Exchange, 311 South Dearborn-st.

Texas.

FOR SALE—320 ACRES IN MARTIN COUNty, Texas; must sell to settle an estate. For particulars address H X 15, Tribune.

Wisconsin.

FOR SALE—YOUR OPPORTUNITY TO SElect from our 50,000 acres Chippewa Valley, Wisconsin, land, 40 acres up, at low prices, easy terms. Write for information. J. L. GATES LAND CO., Milwaukee, Wis.

FOR SALE — FARMS WITH AND WITHout stock. Real bargains. Liberal terms. TAYLOR CO. and others. We are OWNERS. LOEB-HAMMEL REALTY CO. [not inc.], Medford, Wis.

FOR SALE — OR EXCHANGE FOR CITY property, fine 120 acre farm in central Wis., 4 miles from city of 10,000. Fine bldgs., stock, implements. Owner. J. FERGEN, 1720 Washburne-av.

FOR SALE—GEN. MDSE. STORE, 80½ A. Adams Co. fine land, ½ clear, ½ timber, stock, and mach., all for $5,000; ½ cash. Also rent on shares. H. Muth, 2723 Ind.-av.

FOR SALE—LET US SHOW YOU LANDS along the Soo Line in Wis. Good soil, roads, and towns; attractive prices, easy terms. Soo Line Ticket Office, 140 S. Clark-st.

FOR SALE—WE OWN 200,000 ACRES, $7.50 to $20 an acre; easy terms; agents wanted. GRIMMER LAND CO., Marinette, Wis.

FOR SALE—CHEAP, IMP. 140 ACRE WIS. farm; mach., stock, etc.; ex. for Whiting, Gary ppty. Address H X 13, Tribune.

REAL ESTATE—FARM LANDS.

Wisconsin.

FOR SALE—PARTLY IMPROVED FARMS in the famous dairy section, "Vilas county," on easy payment plans. Life insurance feature to our contract gives protection to the family in case of death. SANBORN SERVICE SECURES SUCCESS. Write for particulars of the most liberal selling plans ever offered to homemakers. Sanborn Company, Dept. A, Eagle River, Wis.

FOR SALE—IF YOU WANT 40 ACRES OR more of rich clay loam clover lands in our co-operative settlements near Crandon, county seat of Forest county, Wisconsin, write us and state WHAT TERMS YOU MUST HAVE. We will send you booklet written under supervision of state authorities. Per-Ola Land Co., 200 Main, Crandon, Wis.

FOR SALE — CLOVER LAND IN MARInette county, Wisconsin, where farmers grow rich; near markets, towns, and railroads; 7 hours' ride from Chicago. If for a home or investment you are thinking of buying good farm lands, write us. SKIDMORE LAND CO., 2017 Hall-av., Marinette, Wis.

REAL ESTATE—COUNTRY.

FOR SALE—120 ACRES, 5 MILES SO. OF Chicago; an ideal site for golf grounds. H. W. KERN, 179 W. Washington. Main 2792.

REAL ESTATE—CATTLE RANCHES.

FOR SALE—RANCHES AND BIG TRACTS our specialty; all prices and locations. SCREI & READ, 30 N. La Salle-st., Chicago.

LAND INFORMATION.

OFFICIAL PUBLICATIONS CONCERNING the soil, climate, and crops of Wisconsin free. Division of Immigration, Wis. Dept. of Agriculture, Capitol Bldg., 99, Madison, Wis.

REAL ESTATE WANTED.

For Cash.

WANTED—I BUY DIRECT FROM OWNers unincumbered flat buildings and business property; NO COMMISSION; will make an all cash offer in 48 hours. S. H. NEWMAN, R. 1605, 11 S. La Salle-st. Rand. 4980.

WANTED—WILL BUY REAL ESTATE FOR cash. Immediate offers made. KRAUTER, GRANNIS & CO., 25 N. Dearborn-st.

WANTED—WILL PAY SPOT CASH FOR 100 ft. lot, N. S., suitable for court bldg. Would buy corner. Address B B 235, Tribune.

WANTED — TO BUY FOR CASH, SOUTH Side property. Cash offer in 24 hours. E. E. BALDWIN & CO., 3450 Indiana-av.

WANTED—BUNGALOW OR 2 FLAT, PART cash and equity 63d-st. lot. WM. C. LEVENSON, 1020 S. Halsted-st.

By Brokers.

WANTED—TO REAL ESTATE OWNERS IN Chicago and Cook Co.: We can sell or exchange your property if price and location are right. Our Motto. Efficiency and Service. List your property with us. Our salesmen are high grade men of experience. They are getting results. W. F. KAISER & CO., 60 W. Washington-st.

WANTED—FROM OWNER, SMALL OR large apt. buildings and vacant ripe for improvement; buyers waiting. GEORGE J. HABERER & CO., 730 Nat'l Life. Rand. 7960.

WANTED—ANYTHING IN REAL ESTATE. Send written full particulars of WHAT YOU WILL BUY OR SELL. CHARLES P. GRAY CO., 730 First Natl. Bank Bldg.

WANTED — WE CAN SELL AND EXchange your property and can give you what you want for what you do not want. E. B. WOOLF & CO., Rector Bldg.

WANTED—FOR SALE—OR EXCHANGE ON short notice, list your property at John Heim's Real Estate Office, 3148 N. Ashland.

WANTED — LIST WITH US FOR QUICK results and satisfaction South Shore ppty. JAMES ADAMS & CO., 6902 Stony Island-av.

WANTED — WILL BUY BARGAINS IN real estate; quick action. PAUL STEINBRECHER & CO., Tribune Bld.

WANTED—OUR SPECIALTY: 34 YEARS of quick results in selling So. Side property. JOHN M. McCLUN, 218 W. 63d. Went. 1845.

WANTED— BARGAINS. VACANT AND IMPROVED PROPERTY. I. Whiteson, 111 W. Washington. Frank.140.

REAL ESTATE FOR EXCHANGE.

Apartments.

FOR EXCHANGE—3 STORY ENGLISH basement 3 apartment bldg., 8 rms., sun parlor, and 3 baths; rental $5,280; located in finest part of Kenwood; mtg. $21,500, at 5½%; want clear for $20,000 equity. NEWTON B. LAUREN & CO., 110 S. Dearborn-st.

TO EXCHANGE—MY STONE FRONT BRICK apartment building, located close in South Side, overlooking Lake Michigan; equity $25,000; small mortgage. Will take clear farm or property in other city. Full commission to brokers. Address S H 570, Tribune.

TO EXCHANGE—21 APARTMENT BLDG.; new; located in the heart of Kenwood; rental $16,980; mtg. $75,000, 6%; price $150,000; will consider clear property in exchange. GRAPPERHAUS, RUSSELL & CO., 1346 E. 63d-st. Hyde Park 2976.

EXCHANGE — 12 APARTMENT BUILDING, new, Woodlawn; rents $5,400; one mortgage $27,500; want smaller improved; would consider good farm for $10,500 equity. Owner. Address P F 526, Tribune.

FOR EXCHANGE — SIX APT. BUILDING, 2 blocks to elevated, in perfect condition; all rented; netting $1,500; 5 per cent mortgage; equity $15,000; want farm or Chicago property. Address P H 286, Tribune.

TO EXCHANGE— South Side 8 flat; rental $3,600 a year; mortgage $17,000, 5%; trade equity for clear improved worth $8,000. Address A L 53, Tribune.

EXCHANGE—ROGERS PARK AND EDGEwater 2, 3, 6 apts., mod., for clear improved or vac., in any part of city, on cash basis. J. M. Galavan, 6635 N. Clark. R. P. 4126.

EXCHANGE—$6,500 EQUITY GOOD 3 FLAT, Prairie-av., 46th-st.; netting $1,100 per year; mtge. $6,500; want clear 2 flat, N. W. Side. Address H 274, Tribune.

EXCH. — HIGH GRADE APT. EQUITIES for smaller clear and farms; can match any deal. H. J. ENSINGER & CO., 40 N. Dearborn-st.

FOR SALE — WHAT HAVE YOU TO OFfer for $6,000 equity in new 6 flat, South Shore; mortgage $14,000? Address A Y 180, Tribune.

EXCHANGE—$10,000 EQUITY IN 6 FLATS for clear farm, vacant, or improved. C. SALAK, 3501 W. 26th-st.

FOR SALE — OR EXCHANGE — BRICK 12 flat, stove heat; clear, for equity. A. C. EICHLER CO., 2453 Wentworth-av.

WHAT HAVE YOU FOR MY $2,000 EQUITY in new N. S. 24 apt. bldg. Address S H 331, Tribune.

WE CAN EXCHANGE YOUR FARM, house, or small improved for good Chicago income prop. SCHULZ, 803, 109 N.Dearborn.

EXCH. CLEAR OLD IMP., N. S., FOR 2 OR 3 flat. SACCONE & SONS, 810 N. Clark.

$20,000 EQUITY IN 20 FLAT BUILDING for vacant or farm. C. Salak, 3501 W.26th.

Business Property.

FOR SALE—OR EXCHANGE — MODERN profitable flouring mills. Only mill Mich. city 30,000; value $22,000; want apart. bldg., farm or hotel. Terms. Address H 583, Tribune.

Farms and Acres.

WANTED—SUBURBAN VACANT, OR IMproved on Burlington railroad for 20 acre bearing orchard adjoining Whitehall, Mich., value $3,500, clear; might add cash. Address B A 593, Tribune.

WANTED—160 TO 300 ACRE STOCK FARM, north or west of Chicago, within night's ride; will assume and give clear young $25,000 commercial orchard in Idaho; fortune for right man. Address A E 71, Tribune.

EXCHANGE 1,280 TO 30,000 A., NEAR Miles City, Mont., $15 per acre, for improved farms or Chgo. prop. Buttles, Unity Bldg.

CLEAR INDIANA, MICHIGAN, WISCONsin farms; good buildings, stock and tools, for city property; give full details. FLETCHER, 404 W. 63d-st.

WANTED — INCOME PROPERTY FOR 4,800 a. N. Central Neb. land, val. $150,000, clear; will take back equal mtg. McGINTY, 746 1st Nat'l Bk. Bldg.

EXCHANGE — 160 ACRES NEAR NEW ORleans, clear, near oyster beds; fine fruit land; price $4,000. ROBT. F. MUELLER, 29 S. La Salle-st.

EXCH. MODERN BUNGALOW, 2¼ ACRES, on N. W. R. R., $4,000, clear; want stove heat flat. Address A L 70, Tribune.

WANTED—MOD. 2 OR 3 FLAT FOR 40 A. clr. Minn. timber land and $800 cash; no brokers. Address A T 383, Tribune.

Vacant.

VACANT 75 BY 125 FEET ON FULLERton-av., east of N. Cicero-av.; mtg. $2,100; equity $2,400; would exchange for bungalow or residence. BRANDT & COMPANY, 4802 W. Fullerton-av.

$8,000 CLEAR CHICAGO BLDG. VACANT for sale; contracts or land owner. Address A T 501, Tribune.

Miscellaneous.

HANDSOME 4 PASS. COUPE RDSTR., COST $5,000; also several choice lots and equi. mod. pr. br. 2 f., near st. cars and Ravsw. L ter.; 30 min. to loop. What have you [clear or small mtg.] in old imp. or vac. cor. or wide inside? Prefer e. of Lin. pk., e. of Clark. Address H 162, Tribune.

WANTED — PROPERTIES FOR EXCH.; can match up any trade; state what you want for what you don't want; describe details. Arthur C. Lueder, 40 N. Dearborn-st.

WANTED—CLEAR FARM IN EXCHANGE for equities in Chicago paying good income. NETLING, KAHLER & CO., 1024 Wilson-av.

WANTED—CLEAR VACANT LOT FOR KIMball electric coupe. Call Douglas 4882.

IF YOU HAVE PROPERTY YOU DON'T want we guarantee to trade it in 24 hours. GEO. W. STEWART, 29 S. La Salle-st.

LET US TRADE YOUR REAL ESTATE YOU don't want for what you do want. ROHM & SIMONS, 140 N. Dearborn-st.

REAL ESTATE LOANS.

ARTHUR J. RICH & CO. WILL BUILD FOR you; furnish money and plans; no commissions. Call Randolph 650 for appt.

R. D. HILL & CO., 112 W. ADAMS-ST., large and small loans on improved real estate; low rates.

EDGAR M. SNOW & CO., 69 W. WASHINGton-st.; making large and small loans on imp. Chicago real estate. Low current rates.

MONEY TO LOAN—LOWEST RATES. JOHN T. O'CONNELL, 69 W. Washington.

2D MORTGAGES MADE ON REASONABLE terms. H. Epstein, 541, 127 N.Dearborn-st.

REAL ESTATE LOANS.

WANTED—LARGE LOANS from $100,000 up, located in CHICAGO or other LIVE WESTERN or SOUTHERN CITIES [smaller loans on Chicago property]. Also funds for INDUSTRIAL DEVELOPMENT of well established concerns from $500,000 up. Choice CHURCH and Factory loans desired. HENRY A. KNOTT, 1502 Y. M. C. A. Bldg., 19 S. La Salle-st.

MONEY TO LOAN ON CHICAGO REAL ESTATE. HIBERNIAN BANK, 208 S. La Salle-st.

LOANS ON CHICAGO REAL ESTATE. OGDEN, SHELDON & CO., 192 N. CLARK-ST.

C. C. MITCHELL & CO. 5 PCT. AND 5½ PCT. MONEY TO LOAN. QUICK ACTION. ANY AMOUNT. WE LOAN ON IMPROVED OR VACANT. WE LOAN MONEY TO BUILD. 69 W. WASHINGTON-ST. RAND. 251. ESTABLISHED 1894.

SECOND AND THIRD REAL ESTATE loans on Chicago property made in 24 hours at 5 and 6% year. Loans made on long time leases, rent assignments, etc. O. G. STILES, 115 S. Dearborn-st., Room 903. Phone Central 5491.

ILLINOIS TRUST & SAVINGS BANK. Loans $2,000 to $15,000 on Chicago real estate, brick or stone improved. NO COMMISSION. No delay. No bldg. loans made. TRUST DEPT., 233 S. LA SALLE-ST.

LEON J. KLEIN & COMPANY, CHICAGO'S largest Second Mortgage Bankers, 606 Rector Bldg., Monroe and Clark-sts. Tel. Rand. 184. Loans small or large. You might be satisfied elsewhere; you are sure to be with us.

SEE US FOR WHAT MONEY YOU WISH to borrow on Chicago real estate. E. A. CUMMINGS & CO., [Established 1869.] 40 N. Dearborn-st.

LOANS ON REAL ESTATE, IMPROVED or vacant. Building loans a specialty. Quick action. H. O. STONE & CO., Phone Randolph 300. 76 W. Monroe-st.

SECOND MORTGAGE LOANS MADE AND money paid out in 24 hours. Investigate our record for fairness, easy terms, etc. Adams, Carson & Co., Bank Floor, 30 N. La Salle-st. Franklin 786. Our representative will call.

TEMPORARY LOANS OF $50 TO $1,000 made on a few hours' notice to property owners on their own notes, to be repaid in small monthly installments. Bring your deed or tax receipts to 160 W.Jackson-blvd.,R.1217

REAL ESTATE LOANS. 60 Years of Fair Dealing. BAIRD & WARNER, 29 S. La Salle-st. Central 8300.

JOHN P. MARSH & COMPANY, BANKERS, 1020 TRIBUNE BUILDING. Represent large estates and loan funds for several corporations and many individuals. BUILDING LOANS A SPECIALTY.

MONEY TO LOAN ON IMPROVED CHICAgo real estate in sums of $1,000 up at lowest rates. BUILDING LOANS a specialty. REAL ESTATE DEPARTMENT, UNION TRUST CO., 9 S. Dearborn-st.

2D MTG. LOANS MADE OR PURCHASED by responsible private party, $200 up. I want only good paper. Terms are lower than usual rates if proposition suits. MR. H., Room 1111, 8 S. Dearborn-st. Central 2721.

PRIVATE FUND—$100 TO $10,000 TO loan on 1st or 2d mtg., 5½ per cent; quick action; honorable dealing. B. K. GOODMAN, Room 608, 69 W. Washington-st. Cent. 6988.

G. H. SCHNEIDER & CO., 10 S. LA SALLE. Telephone Franklin 3302.

REAL ESTATE LOANS. LOWEST RATES. BUILDING LOANS. PROMPT SERVICE.

2D MORTGAGE LOANS, ANY AMOUNT, IN 24 hours at 6 per cent; pay back as you wish. See us first. Money always ready. SIMMONS BROS., 69 W. Washington-st.

LOANS FROM $1,000 TO $15,000 MADE ON FIRST CLASS SOUTH SIDE IMPROVED PROPERTY. SMALL LOANS PREFFERED. D. A. PIERCE, 1535 E. 53D-ST.

LOANS FROM $200 UP ON VACANT OR improved city or suburban; mtgs. bought and sold. ARTHUR C. LUEDER, 40 N. Dearborn-st.

MONEY TO LOAN on Chicago and suburban real estate. FIRST MORTGAGES FOR SALE. MEAD & COE, 69 W. Washington.

MONEY TO LOAN ON NORTH SHORE PROPERTY. MASON & SMART, 1580 Sherman-av., Evanston, Illinois.

REAL ESTATE LOANS SOLICITED ON best business property, cities of 25,000 and above. LEVY BROS., Bond and Mortgage Bankers, Westminster Bldg., Chicago.

SECOND MORTGAGE REAL ESTATE loans at 5% commission, any amount, in 24 hours. CHARLES S. BRILL, Mortgage Banker, 105 W. Monroe-st. Central 8715.

LOANS ON CHICAGO AND NORTH Shore improved real estate. Building loans. QUINLAN & TYSON, Established 1884. 40 N. Dearborn-st.

SECOND MORTGAGE LOANS, $500 UP. QUICK SERVICE. LOWEST RATES. S. KAHNWEILER & CO., 606 Rector Bldg.

WE HAVE PRIVATE FUNDS OF CLIENTS to invest in good 1st and 2d mtg. loans. WAXMAN & KAUFMAN, Randolph 3291. 36 S. State-st.

SECOND MORTGAGE LOANS IN ANY amounts. Lowest rates and prompt service. SAMUEL H. FRIDSTEIN & CO., 820 OTIS BLDG. FRANKLIN 5770.

REAL ESTATE LOANS MADE. MORTGAGES FOR SALE. MADDEN BROS., 140 S. Dearborn-st.

BERKSHIRE LIFE INSURANCE CO. REAL ESTATE LOAN DEPARTMENT. HENRY E. COONLEY, Agt., 11 S. La Salle.

PRIVATE FUNDS FOR REAL ESTATE LOANS, $500 to $2,500; 20 years in this bldg. WILL J. BELL, 69 W. WASHINGTON.

W. N. MACQUEEN & CO., 10 S. LA SALLE. LIBERAL BUILDING LOANS. QUICK ACTION.

SECOND MORTGAGE LOANS ON IMproved city real estate; any amount; reas. charges. A. E. WESTMAN, 139 N. Clark-st.

SECOND MORTGAGE LOANS, $300 TO $10,000 made quickly on vacant or imprvd. F. A. MACHUGH, 160 W. Jackson-blvd.

CENTRAL REAL ESTATE LOANS WITHout commission, Northwestern Mutual Life Ins. Co. WM. SCOTT BOND, 25 N. Dearborn.

LOANS ON REAL PROPERTY AT BEST terms and rates. WM. A. BOND & CO., 25 N. Dearborn.

MONEY TO LOAN ON IMPROVED CHIcago real estate. WM. D. KERFOOT & CO., 58 and 60 W. Washington-st.

2D MTG. LOANS MADE ON COOK COUNTY real estate in 24 hours. EUGENE MASSEY, Mtg. Banker, 8 S. Dearborn-st. Cent. 6819.

LOANS—5 TO 10 YR. TERMS; ANN. PMTS. Arthur B. Cody & Son, Loan Agt., State Mut. Life Assur.Co. 105 S.LaSalle.Rand.1626.

EASTERN LIFE INSURANCE LOANS $10,000 to $200,000, modern buildings. S. YONDORF & CO., Agents, 137 N. Dearborn.

ESTATE WILL LOAN MONEY LOWEST rate improv. prop. A. W. May, 1433 Conway Bldg.

FUNDS FOR FIRST MORTGAGE LOANS IN amounts of $10,000. W. F. McCARTHY & CO., 56 W. Washington-st.

FIRST MORTGAGE LOANS MADE promptly on Chicago real estate. NEWBURY & CO., 6 N. Clark-st.

JOHN B. KNIGHT & CO., 74 W. WASHington-st. Real estate, loans, rents, insurance.

DRAPER & KRAMER, 25 N. DEARBORN-st.—Bldg. loans made on Chgo. real estate in amounts of $1,000-$25,000. Mtgs. for sale.

I WILL BUILD FOR YOU AND LOAN ENTIRE COST OF BUILDING. Albert Lang, 1507 Chicago Savgs. Bk. Bldg.

LOANS ON CHICAGO IMPROVED PROPerty. Bldg. loans, 5 to 6 per cent. CHANDLER, HILDRETH & CO., 56 W. Washington.

FINANCIAL.

LIVE BUSINESS WITH RECEIPTS OF $3,000 per mo., earning 20% thereon, requires additional capital; will give security in excess of $15,000 and pay 10% interest; $6,000 required for 2 years. Address A F 303, Tribune.

WE BUY MONTHLY INSTALLMENT CONtracts and second mortgages on Chicago and adjoining real estate, vacant and improved; best terms. Deals quickly made. PELHAM, CRAFT & CO., Phone Central 6702. 609 Harris Trust Bldg.

THE SOUTH HAS 157 BILLION FEET OF cheap gum timber. We have the tools to convert it into a merchantable commodity. Are you interested? Russell Perfect Stave & Heading Co., 1654 Monadnock Block, Chicago.

INTEREST OF HEIRS AND TRUST ESTATES bought or collected everywhere. Estates managed; loans. Reliance Securities Co., 1433 Conway Bldg., 111 W. Washington.

WE BUY HEIRS' ESTATES IN TRUST and probate claims against est.; loans. Probate Investment Co., R. 422-24 Ashland Blk.

FOR SALE—MEMBERSHIP IN CHICAGO Board of Trade to close estate. Address J 254, Tribune.

CAPITAL PROVIDED FOR NEW IDEAS IF logical and possessing attractive features. Address H 167, Tribune.

PERSONAL PROPERTY LOANS.

MONEY TO LOAN, 1 PER CENT; NO OTHer charges, on diamonds, watches, jewelry. FIRST STATE PAWNERS' SOCIETY, 27 Washington-st., corner Dearborn-st. BRANCH OFFICE, 39 S. Halsted-st., near Monroe.

75 PER CENT OF VALUE LOAN ON DIAmonds; proportionately on watches, jewelry, antiques, etc.; legal rates; unredeemed pledges for sale; estab. 30 years. CHARLES MOE CO., 35 W. Adams-st., near Dearborn.

LOANS ON WATCHES, DIAMONDS, AND jewelry at lowest rates. GEO. M. POE, Reliable American Pawnbroker, 34 W. Monroe.

MORTGAGES.

GREENEBAUM SONS BANK AND TRUST CO.—First class Chicago first mortgages and bonds bearing 6% for sale. $100, $500, $1,000 and upward. Send for list No. 42. Corner La Salle and Madison-sts.

WILL SELL SEVERAL 30 FOOT LOTS IN district south of Jackson Park on second mortgage plan to responsible builder; ripe for 2 flat buildings. Address S G 304, Tribune.

6% MINNESOTA FARM MTGS. FOR SALE. Write for list. German-American Mortgage Corporation, Boston Blk., Minneapolis, Minn.

HORSES, HARNESS, CARRIAGES.

AUCTION— AUCTION. AUCTION. Thursday, March 15, 1917, 10:00 a. m. 80 head horses and mares, 10 head mules, 10 delivery and driving horses; harness. All of these horses worked in the ice fields all winter. Are first class, heavy work horses. Can be seen day before sale at 1307 Wrightwood-av., Chicago, near St. Paul tracks, Consumers' Co.'s barn. 25% cash deposit will be required with each purchase; no checks taken unless certified. CLAUDE MADEN, Auctioneer.

LOOK—BARGAIN TO FARMERS, TEAM dappled gray mares, wt. 2,900 lbs., $240; 2 teams of black, 2,800 lbs., $185 each; 2 teams mares, $150 each; 2 fast driving mares. HILLMAN, 1248 W. Lake-st.

50 MARES, HORSES, WEIGHING 900 TO 1,500 lbs.; 7 mate teams; 5 delivery horses; 2 mares foal; bargain for farmer; $25 up; wagons, buggies. 3153 Cottage Grove, storage house.

NOTICE — 50 HEAD OF HORSES AND mares, 800 to 1,700 lbs., $25 to $175; age 4 to 10 years old; good city and farm mares; no reasonable offer refused; 30 day guarantee given. 1317 Walton-st., rear 958 Milwaukee.

FOR SALE—YOUNG HORSE, NEARLY NEW harness and express wagon; must sell; have bought auto truck. Bieler's Fruit Store, 3435 W. 26th-st., corner Trumbull-av.

BARGAIN—50 HORSES AND MARES FROM 1,000 to 1,700 lbs.; some good farm mares. Lincoln Pk. Teaming Co., 1508 N. Clark.

BARGAIN—NICE CHUNKY YOUNG SPAN mares. Apply Mgr. Moos Stables, rear 20 N. Ann-st., ½ blk. n. of 1200 Madison.

TEAM MARES; 2,600 LBS.; 5-6 YEARS old; sound; good record; $175; wagon and harness. Residence 3803 Indiana-av.

FOR SALE—CHEAP, ONE MOVING VAN, 3 piano wagons; going out of business. 3314 Cottage Grove-av.

3 MATCHED TEAMS, BLACK, DAPPLE gray, sorrel; 3 mares in foal; 20 other horses, mares, 4-7 yrs. 2546 W. Madison-st.

3 NEW DELIVERY WAGONS, NOT PAINTed, for sale; half price. 2513 Sheffield-av.

SELLING OUT—38 HORSES, MARES AND mules, $25 up. Apply Supt., 1901 Lake-st.

CASTOFF CLOTHING.

DANNENBERG & SIEGEL, 212 N. Clark-st. Nr. Lake-st. Franklin 5975. The only place in the loop that will guarantee to pay you the highest prices for men's castoff clothing and shoes. We call anywhere. No trouble to you. Call, phone or write.

SQUARE DEAL GUARANTEED. S. GORDON, 1415 S. HALSTED-ST. PHONE CANAL 947. Will pay you a business man's CASH PRICE for your men's used suits, o'coats, and shoes. If out of town, send for particulars. Also buy unncub. new clothing stocks.

CALL AT ONCE—WILLIAMS & EISENSTEIN, 1631 S. Ridgeway, to pay you the highest prices for castoff men's clothes, shoes, furs, etc. Phone Lawndale 9807 and 4238.

BEST PRICES FOR LADIES', GENTS', and children's clothing, shoes, or anything. GRAFF, 2433 Madison-st. Seeley 3361.

LEVINE PAYS HIGHEST PRICE FOR gents' clothing; special prices for evening clothes. 1019 S. Halsted. Tel. Monroe 2337.

HIGHEST PRICES FOR OLD CLOTHES. MARKOWITZ, 1239 S. Jefferson. Canal 7258.

MRS. SILVERSTEIN, 1231 N. CLARK, buys ladies and gents' clothing. Sup.3350.

GOLDSTEIN, 1351 S. UNION, PAYS HIGHest prices ladies', gents' clothing; postal.

TALKING MACHINES. RECORDS.

VICTOR VICTROLA NO. IX. OUR PRICE. $30. Just received 1,500 brand new Columbia records, your choice, 40c. Victor Red Seal records, complete selection, 25% off list price. DAVID STERN COMPANY, "VICTROLA BARGAINS," 1047 W. MADISON-ST.

RECORDS EXCHANGED, BOUGHT, SOLD; machines, too; money saved. NATIONAL RECORD EXCHANGE, 17 N. Wabash-av. Cent. 1882.

PAY BEST PRICE FOR 2D HAND PHONOgraph, records and machines. S. ROSENAU, 1851 Madison-st. Seeley 5919.

WANTED—VICTROLA; MUST BE VICTOR barg. for cash. Address A N 238, Tribune.

$75 MAH. NO. 10 VICTOR VICTROLA barg.; also brand new No. 18. 1140 Wis.

$30 BUYS CABINET PHONOGRAPH, 45 IN. high, 30 selec. records. 2445 Prairie-av.

DOGS, BIRDS, POULTRY, ETC.

BOSTON TERRIERS, PRINCE CHARLES toy black and tans, Pomeranian puppies. 3625 Cottage Grove-av.

FOR SALE—FOX TERRIER, SPITZ, AND bull puppies. 1338 Michigan-av.

MALE FRENCH BULL PUPS, BOSTON pups, ped., 2 to 4 mo. 430 E. 42d-pl.

PEDIGREED BOSTON BULL PUPPIES, beauties. Call 217 S. Racine-av., store.

ALL KINDS OF PUPPIES WANTED—Elsinger's Bird Store, 159 E. 55th-st.

LITTER BOSTON PUPS, TOYS, FRENCH bulls, Irish terriers, Poms. 2216 Indiana-av.

MUSICAL AND DRAMATIC.

WANTED—A PIANIST TO PLAY PICTURES IN A HIGH CLASS MOVING PICTURE THEATER. STATE FULLY PAST EXPERIENCE, REFERENCES, AND SALARY REQUIRED. GOOD OPPORTUNITY FOR ONE WITH ABILITY. GILLIGHAM & SMITH ENTERPRISES, GRAND RAPIDS, MICH.

VOICES PLACED AND DEVELOPED TO highest art. Phone Hyde Park 7841.

BUILDING MATERIAL.

FENYON BUILDING REPAIR CO., NOT inc., 1308 S. Rockwell-st. Rockwell 1885. We repair everything in the building line; carpenters, steam and gas fitters, licensed electricians, house wiring; cash or easy payments. Real estate a specialty; best refs.

WE FURNISH TO ARCHITECTS ENGIneering fabricated steel for reinforced concrete bldgs. Barton Spider Web System, Medinah Bldg.

PRINTING, ENGRAVING, BINDING.

GOOD PRINTING AT POPULAR PRICES. 1,000 envelopes, billheads, or statement, $2.50; letterheads, cards, or circulars, $3; all other printing reasonable; catalogues, booklets, and circulars our specialty; samples free. E. Fantus, 525 S. Dearborn. Tel. Harr. 8246.

GOOD PRINTING, LOW PRICES. 1,000 letterheads, envelopes, or cards, $2.25. VICTOR BROS., 25 N. Franklin-st. Tel. Main 4271.

BOOKS AND MAGAZINES.

BOOKS WANTED—CASH FOR LIBRARIES AND SECOND HAND BOOKS. POWNER'S BOOK STORE, 37 N. Clark-st. Ph.Rand.7680.

FOR SALE—11TH ED. BRITANNICA AT A bargain. Books bought and sold. Goldman's Book Store, 424 S. Dearborn-st.

BOOKS BOUGHT, LIBRARIES, SINGLE vols. Jansky, 19 E. Adams. Ph. Har. 4560.

LAW AND COLLECTIONS.

WE COLLECT CLAIMS OF EVERY DESCRIPTION. ADAMS ADJUSTMENT CO., 139 N. CLARK-ST., ROOM 601.

YOUNG PRACTICAL ATTORNEY DESIRES the acquaintance of some persons, firms, and corporations in business relations. Address A M 71, Tribune.

CLOTHING, FURS, ETC.

UNCALLED FOR SUITS AND OVERCOATS. An accumulation from our fourteen stores, affording you a choice selection at a very great saving. Second floor. NICOLL THE TAILOR, Clark and Adams.

LADIES' HIGH CLASS SLIGHTLY USED clothing for sale cheap. 2315 So. State-st.

PLUMBING, LIGHT FIXTURES, ETC.

BARGAINS IN BATH TUBS, CLOSETS, Lavatories, Sinks, and Heating Plants. SHANE & COMPANY, 3300-3400 Wentworth-av. Drover 409.

ONLY HOUSE SELLING GUAR. PLUMBING, heating supplies direct. Send for catalogue. T. B. Karol, Kedzie, cor. Polk. Kedzie 9440.

PENSIONS.

SOLDIERS OF INDIAN WARS [1859-1891] and their widows are entitled to pension by act of March 4, 1917. Consult MILO B. STEVENS & CO., 53 W. Jackson-blvd., Chicago. Estab. 1864.

AUCTION SALES.

WILLIAMS, BARKER & SEVERN CO., 628-630 Wabash-av., General Auctioneers. Sales at store every Monday at 10 a. m. Furniture, carpets, general household goods. Tel. Harrison 3777.

CONTRACTS TO LET AND WANTED.

WE MAKE A SPECIALTY OF ALTERAtion work, fire losses, and store fronts. HARDIN CONSTRUCTION CO., 138 N. La Salle-st. Main 3897.

STOCKS AND BONDS.

WILL BUY LIMITED AMOUNT ELGIN MOtor stock, $12.50 cash, from original purchasers; brokers' bids not accepted. Address B B 419, Tribune.

BUILDINGS FOR SALE & WANTED.

FOR SALE—CHURCH; SEATING CAPACITY 250; location N. West Side; information at C. W. ROUGSTED, 3059 Armitage-av. Good proposition for agents.

PARCEL POST AND EXPRESS.

FOR SALE—FRESH LAID EGGS, RIGHT from the farm. Honey Lake poultry farm. H. H. SPRAGUE, R. F. D. 2, Barrington, Ill.

ARTS AND ANTIQUES.

A QUANTITY OF RARE ITALIAN REAL lace. STONE & CO., 112 W. Adams-st.

POSTAGE STAMPS, COINS, ETC.

POSTAGE STAMP COLLECTION FOR SALE; cheap; at once. Address B A 558, Tribune.

DETECTIVE AGENCIES.

AMUNDSEN DETECTIVE SERVICE. 3400 Fullerton-av. Tel. Albany 7804.

BUSINESS CHANCES.

AUTO MECHANIC—WITH A FEW HUNdred dollars can step into a nice business. Owner retiring. 4046 S. State-st.

BAKERY—MODERN, FOR SALE, ON NO. Side; monthly income $2,500. Address A Y 214, Tribune.

BAKERY—WHOLESALE AND RETAIL—FOR Sale or Exchange for property. Address H 596, Tribune.

BARBER SHOP.
BEST LOCATION NORTH.
With or without fixtures. Cent. 3210.

BARBER SHOP — 2 CHAIR, FIXTURES, good location. 5747 W. 12th-st., Cicero, Ill.

BARBER SHOP—SOUTH SIDE: 3 CHAIR white outfit; rent $30; steam heat; time payments. PAIDAR & CO., 1129 Chicago-av.

BARBER SHOP—2 CHAIR. S. J. RENKOWIECKI, 8434 Commercial-av., So. Chicago.

BEAUTY PARLOR—FOR SALE—REASONAble; leaving city. 3509 Indiana-av.

BEAUTY SHOP—GOOD LOCATION; EST. high class patronage. 3147 Logan-blvd.

BILLIARD HALL — FOR SALE—CHEAP; good loc.; good paying place. 640 N. Clark-av. PAUL JOHNSEN.

BOARDING HOUSE—BUSINESS AND 2 YR. leasehold; W. Side; excellent returns; bargain for cash, or good terms; reason, sick. Address F 97, Tribune.

CAFE LUNCH—FOR SALE — SMALL; must enlarge to handle trade. Party has to leave climate. Address J 311, Tribune.

CAFE—IN RESIDENCE, TO RENT; BEST paying location. Phone Oakland 5847.

CANDY KITCHEN—BEST LOC. MILWAUkee-av.; own 2 stores, unable to handle both; good stand; big profits; cheap rent. Sacrifice; value $1,000; price $700; $500 cash, bal. $10 mo. Call this week bet. 8-9 a. m. and p. m. Mutual Art, 2381 Milwaukee.

CAPITAL
$10,000
buys controlling interest in $50,000 Illinois corporation, established business, gold concerns, manufacturing food products, sold direct to farmer; profits large; big demand; sales force trained and established; orders coming in; factory well equipped; products carry highest indorsements ever given; chance of a lifetime for right party; cash only; strictest investigation. Address F 132, Tribune.

CAPITAL FURNISHED THROUGH THE sale of stock by established concern with large clientele. Address H 147, Tribune.

CASKET FACTORY—FOR SALE—IN NEWport News, Virginia; only one in the state, with 35,000 inhabitants; over one million people live within seventy-five miles; bath and toilet; full equipment; latest machinery electrically equipped; now sell over thirty undertakers; owner in undertaking business; will sell all supplies at invoice; great opportunity for some one; will invent; very about $15,000; will rent factory for $35 month; references, Old Dominion National Bank, Schmelz Brothers Bank, and Colonial State Bank of this city.

COAL AND FURNITURE MOVING BUSIness—For Sale—$8,000; well established; good paying business; will stand a thorough investigation. Address G 395, Tribune.

CLEANING AND DYEING STORE—$475; car as asset; No. Side. Address S K 62, Tribune.

CLEANING STORE—FOR SALE—OR RENT. Estab. 3 years. Phone Austin 1341.

CONFECTIONERY STORE—FOR SALE—IN city of 4,000; good opportunity for live man. Address Box 706, Rochelle, Ill.

DELICATESSEN, GROCERY, CIGAR AND candy store—in working class neighborhood on N. W. Side; rent $20 with 4 living rooms; business shows $600 per month; will sell quick to settle estate; will take $275 for all, part time. 3230 N. Troy-st., near Belmont.

DEL. AND GROCERY—FINEST LOCATION at L station and North-av.; elegant new fixtures, comp. scales, Nat. cash reg.; large stock and modern cones; like going into it for $675 or best offer. 1607 Humboldt-blvd.

DELICATESSEN AND BAKERY STORE—For Rent—Established business; next to N. W. L station. Address H 139, Tribune.

DELICATESSEN, FISH MARKET—REAL bus.; will sell reas. Tel. Monticello 6153.

DELICATESSEN—FOR SALE—3142 COTtage Grove-av.; taken in trade; sell for cash.

DENTAL OFFICE—
An opportunity for a live, energetic person in first class dental offices; 2 chairs; established; good business; good location; owner will re-tire on account of sickness. Address A Y 136, Tribune.

DENTIST'S DESIRING CONSOLIDATION—MY WEST SIDE office is for sale. Dr. M., 907 Stewart Bldg. Central 4627.

DRUG STORE—HIGH GRADE, S. SIDE; bargain; Randolph 2048, or address A F 158, Tribune.

DRUG STORE—S. SIDE COR.; MUST SELL. RAY Robert Stevenson), 23 E. Lake-st.

FLORIST SHOP—FOR SALE—OWNER WILL take in almost enough to pay for it. Faster week; best of reasons for selling. Phone Albany 3810.

GARAGE—WILL PAY CASH FOR good established business in this line; give particulars. Address A T 96, Tribune.

GARAGE—FINE LOCATION; LONG LEASE; low rental; nets over $300 month; no agents; terms. Address H 142, Tribune.

GARAGE—30 CARS; LARGE REPAIR shop; $3,000. Address A Y 60, Tribune.

GARAGE, REPAIRS AND SUPPLIES—W. Side; long lease. Address H 239, Tribune.

GENERAL MERCHANDISE—RURAL, MODernized; principals only; exceptional; $10,000 required; investigate. Address J A 45, Tribune.

GROCERY AND DELICATESSEN—FIRSTclass; best location on North Side; full stock and well established; other interests. Address B A 453, Tribune.

GROCERY AND MARKET—N. W. S. EST. trade, and good; $2,000; will sell, lease or exch. Would like surb. imp. 1 or 2 flats with house. Address B B 233, Tribune.

GROCERY AND DELIC. BUS.—CASH; GOOD paying; modern living rooms. Reasons will sell at a barg. 3208 Indiana-av.

GROC. MARKET — $35,000-$40,000 BUS.; inv. $4,500; quick cash $2,800. Address X 342, Tribune.

GROCERY AND MARKET—EST. 25 YEARS; very busy location; reason for selling, other business. 2902 Madison-st.

GROCERY FIXTURES, LIVING RMS., 48th and Iowa; $150. Address H 183, Tribune.

GROCERY AND MARKET FIXTURES—Almost new; horses and wagons, all a great bargain. 1728 W. 95th-st. Beverly 2138.

GROCERY AND MARKET—IN RAVENSwood Manor; doing good business; fine location for live party. 4759 N. Albany-av.

GROCERY, GEN. MDSE. STORE—$30,000 yr.; $5,000. 1700 Jackson-st., Joliet, Ill.

GROCERY AND MARKET—BARGAIN; UP to date. Address G 191, Tribune.

GROC. MARKET—EX. LOC.; LIVE PAYing bus.; reason other bus. 513 E. 35th.

GROCERY FOR SALE—ACCOUNT DEATH; best locality. Address B A 598, Tribune.

HARDWARE BUSINESS — FOR SALE — IN town of 700, near Chicago; invoice $3,000; splendid chance for responsible party; answer by letter only. Box 153, Deerfield, Ill.

HOTEL—FOR SALE—OR RENT—22 ROOM; steam heat; furnished or unfurnished; one block from Lincoln Park. Apply 2319 N. Clark-st. or phone Lincoln 3211.

HOTEL—WITH BAR—FOR SALE—DOING good business; reasonable for quick sale; particulars address H. E. FLICK, 2322 S. Adams-st., Peoria, Ill.

HOTELS FOR SALE—
EUROPEAN AND AMERICAN.
40 TO 250 ROOMS, CITY AND COUNTRY.
JOHN C. STERCHIE & CO., 82 W. Wash.

HOTEL FOR SALE—CITY OR COUNTRY; 30 to 250 RMS.; REASONABLE TERMS. F. H. REED & CO., 127 N. DEARBORN-ST.

ICE CREAM PARLOR, LUNCH ROOM—Must be splendid location; well established trade; 3940 N. 64th-av.

ICE CREAM PARLOR, CONFECTIONERY—Busy transfer corner; est. business; $5,000. Inquire 1223 Milwaukee-av.

LAUNDRY—IF YOU HAVE $10,000 AND want well paying first class steam laundry, south side, address 400, Tribune.

LIGHT MANUFACTURING BUSINESS—INcluding auto, stock, patents, etc. Has never changed hands, and money maker. Reasonable amount required. Will show and teach you the business if necessary. R. L. CHESCY, 304 Union Oil Bldg., Los Angeles, Cal.

MEAT MARGET—FOR SALE—1ST CLASS and up to date; next to large grocery store; rising to large business; good reasons for selling; bargain for cash; no dealers. 3859 Lincoln-av. Phone Wellington 370.

MILLWORK BUSINESS FOR SALE—ESTABlished; annual sales $40,000; good profits; small investment; unusual opportunity; owner must retire. Address A 38, Tribune.

PATENT WTD.—NEW; WITH BIG MARket; mail partic. L. 329 S. Hoyne.

REAL ESTATE, RENTING AND INSURance business—Old est. and good paying; have other interests. Investigation solicited. Address B A 244, Tribune.

RESTAURANT—BEST LOCATION IN CITY; doing elegant business. See Owner, 6322 Cottage Grove-av. Cause of other business. Come and see it.

SALOON — ONLY $1,550 IF TAKEN AT once; fine double; long established; big all in connection; always rented; investigate as you will buy; cheap rent. Address H 585, Tribune.

SALOON, RESTAURANT, AND CABARET—Must sacrifice; license included. Good N. Clark-st. corner. Bargain for some one. Address H 161, Tribune.

SALOONS—TWO FINE LOCATIONS ESTablished stands. Apply Wacker & Birk Brewing Co., 871 N. Seelbaines-st.

SALOON—FOR SALE—OLD ESTABLISHED corner, South Side. Apply Room 1445 1st National Bank Bldg.

SALOON—GOOD BUSINESS; FINE LOC.; stand investigation. 2800 S. Halsted-st.

SALOON—OLD EST. GOOD TRADE; FOR sale reasonable; 705 Milwaukee-av.

SALOON AND 100 THEATER—FOR SALE—Call 6703 S. Ashland. Ask for Mr. Frank.

SALOON—OLD ESTABLISHED, TRANSFER cor.; will sell cheap. 2027 Orchard.

SALOON—MAKING $75 A WEEK; MUST be sold cheap; trial given. 527 S. State.

BUSINESS CHANCES.

SHOE MERCHANT WANTS A LIVE PARTner to buy ½ interest in an established business. Address J A 22, Tribune.

THEATER—TO RENT—SITUATED ON HALsted, near the busiest corner on the South Side; completely furnished and equipped; capacity 1,150; for the summer months only, starting May 1st. Address G 491, Tribune.

THEATER — HALF OF THE BEST AND most beautiful picture theater clearing $100; never less than $60 wk. See owner at theater, 602 E. 63d-st.

THEATER—S. S. RENT $80; NO OPP., long lease; full equip.; stage, scenery; making money; must be sold this week. U. S. Bus. Exchs., 115 S. Dearborn. Dearborn 5401.

THEATER—N. S., OLD EST., RENT $80; NO opposition; 2m. driven mach.; Wurlitzer piano; mo. receipts, $900; money maker; owner sick. Address S G 438, Tribune.

THEATER—MUST SELL MY PHOTOPLAY house on N. W. Side, on account of my contracting business. Ph. Irving 807.

THEATER — GOOD N. W. S. LOC.; 300 seats; complete equip.; $900 half interest. Irving 4350 or address S K 352, Tribune.

TIN SHOP—EQUIPPED WITH POWER shears, brakes, punch press rolls, drill press, welding torch, etc. to manufacture sheet metal work up to 3-16 thick. Bargain. 26 N. Jefferson-st.

OUR ORIGINAL PLANT AT BEACH CITY, Ind., on the W. & E. and the B. & O. roads, and the Northern Ohio Traction lines. The buildings are brick and everything favorable for economical manufacturing.

We are now making tires, tubes, and rubber drug sundries at Canton, O., and would consider an arrangement under which we might turn the Beach City plant in for stock in a concern making preferably some rubber specialty, but the plant is adapted to a variety of purposes.
THE GORDON TIRE & RUBBER COMPANY.
Canton, Ohio.

I WISH TO MEET A YOUNG MAN OF seriousness and keen intellect, who can invest $1,000 in a successful business and take a prominent position with liberal income, where he can look after my interests; rapid promotion; gentile. Address A J 266, Tribune.

OPPORTUNITY FOR LIVE GROCER—
May 1st you can secure large double store at 65th and Maryland-av., just east of Cottage Grove, opposite Holy Cross church; high class market now in connection; live business corner; money maker right away.
WM. O'BRIEN, Owner, 821 E. 65th-st.

GOING SHOE MANUFACTURING BUSIness with capacity 300 pairs daily; rare opportunity for progressive hustler; capacity and demand can easily be raised to double; only men who have $3,500 ready to swing deal need apply. Address B B 236, Tribune.

PARTY WITH $2,000 CAN SECURE 3D INterest in big proposition. We have contracted with a mfg. concern for the exclusive output for an electric patented specialty used by every lady; big demand. Address P O 333, Tribune.

SALESMEN NEAR CHICAGO WITH UNexcelled shipping facilities and good labor conditions can offer attractive proposition to factory requiring 6,500 square feet floor space. Address J A 43, Tribune.

FOR SALE—HIGH TENSION MAGNETOS. Bosch, Mea, and Eisemann. Motor Car Service Co., 3234-36 E. 80th. Douglas 5401.

A GOOD BUSINESS LOCATION FOR A high class meat market in connection with an old established grocery in Evanston; answer at once. Address F 398 Tribune.

NICELY FURNISHED FLAT—FURNITURE for sale; flat 4 rooms; for rent at $19 per month; real bargain. BURNS, 301, 25 No. Dearborn.

FOR SALE—GARAGE AND MACHINE shop fully equipped, in good location; town of 16,000. Address E. F. HULQUIST, 5716 Prairie-av., Chicago. Owner.

CAN PUT YOU NEXT TO SOME REAL BARgains; northeast Tex., Panhandle lands. Address F 215, Tribune.

FOR SALE—HOTEL SUMMER RESORT, 50 miles from Chicago. For particulars call or write 308 S. MERTES, Delavan, Wis.

WANTED—MAN TO INVEST $4,000 IN A foundry and become active. Apply in person. 7380 South Chicago-av.

SEVERAL GOOD SALOON LOCATIONS, fully equipped and in running order. Apply Mallinger, 908 W. 12th-st. before 10 a.m.

CEETOR MODEL C 1916 POPCORN WAGon, practically new; comes like new; for cash. 7523 So. Chicago-av. SULLIVAN.

WHAT BUSINESS USE CAN I MAKE OF $12,000 Montana fruit farm, clear of debt? Address F 580, Tribune.

TO RENT—LUNCH ROOM; GOOD BUSIness. Call 5 W. Illinois-st.

WILL INVEST $1,000 IN PAYING CIGAR store. Address J 252, Tribune.

WILL GO IN PARTNERSHIP IN GOOD bus.; retail pref. Address G 552, Tribune.

PARTNERS WANTED.

PARTNER WANTED—WITH $2,000 TO $3,000 (inside or travel); estab. mfg. business, large western jobbing grocers will pay good salary; permanent income assured in profitable growing business; always handle back on orders paying 50% profit; highest ref. Address H 429, Tribune.

WANTED — ACTIVE PARTNER IN LIVE moving and storage business; $2,000 required. Phone Garfield 4178.

PARTNER WANTED—WITH $3,000. IN good paying amusement proposition. Address F 397, Tribune.

PARTNER—WOMAN OR MAN—IN EST. RESTAUrant business, Call 3150 Southport-av.

AUTO ACCESSORIES, REPAIRING.

AUTOMOBILE SPRINGS
A SPECIALTY.
Have the broken spring in your car replaced or repaired by spring specialists. We carry a full line of springs for pleasure cars and auto trucks. When ordering the make or model of your car may be, there is a spring here ready and waiting for you.

The patronage of automobile owners, repairers, and dealers alike is solicited.

MAREMONT MFG. CO.,
AUTOMOBILE REPAIRING
BRAKE SPECIALISTS.
916-918 S. Wabash-av. Tel. Harr. 2889.

DINE IN YOUR AUTO.
A food warmer. No smoke, no fumes. Write for details—no obligation. The Brown Food Warmer Co., 3409 S. Wabash-av., Chicago, or phone Douglas 9997.

SELL 100 VESUVIUS SPARK PLUGS, $35; 1913 Stearns Knight engine and gears; 2 32x3½ clincher tires, $10; 3434 str. tires, $15; 35x4½ cord tire, $20. 124 E. Ontario-st. Sup. 7579.

NO JAWBONING IN OUR PRICE.
2,000 NEW STANDARD TIRES.
SERLIN TIRE CO.
PH. CAL. 3466. 1900 BLOCK MICHIGAN-AV.

WE SELL ALL STANDARD GUARANTEED tires, accessories and supplies to automobile owners at wholesale. Suite 919, 123 W. Madison.

WE SELL AND INSTALL ESSENKAY tire filler; no punctures, no blowouts. Sup. 2434. The Essenkay Products Co., 539 Orleans.

WILL BUY 4 OR 5 FOUR-DOOR LIMOUsine bodies to fit Cadillac chassis. Apply RALPH C. WILSON, Columbus, Ohio.

WHEN IN TROUBLE AND YOU NEED repairing at moderate price, phone Cal. 745. Modern Machine Shop, 2959 Michigan, rear.

WE HAVE BEST EQUIPMENT IN CITY FOR overhauling Pierce-Arrows; Work guaranteed. Ryser Mach. Wks., 931 E. 43d. Ken. 3238.

SAVE GASOLINE, CARBON REMOVED, 350 per cent, by Master Orifice Carbon Expert. Repairs. MAHAFFEY, 3324 S. Park-av.

HIGHEST CLASS AUTO PAINTING AND TRIMMING; MODERN. 366 E. 30TH. Phone Douglas 4996.

HERCULES TIRES. GUARANTEE 4,000 MILES. HERCULES TIRE CO.,
2128 MICHIGAN-AV.

BATTERIES FOR ANY CAR, GUARAnteed $5 up. Acme, 120 E. 33d. Doug. 5a8.

FOR SALE—ELEC. RECTIFIER, PERFECT cond. Call eve., 4409 Michigan, Drex. 3757.

$5. STARTING, LIGHTING BATTERIES, all makes, $5 to $15. 867 Rush. Sup. 7450.

BARGAIN—APPERSON TOUR. CAR AND limousine body. Rebuilding. 3522 Vincennes.

AUTOMOBILES—ELECTRIC.

ELECTRIC CAR PRICES REDUCED.

1916 Woods double drive.
Woods 4 pass., rear drive.
Chicago 3 pass., rear drive.

Above cars with new tires and batteries, refinished and like new throughout.

LOWEST PRICES IN CHICAGO.
ASK FOR EXCHANGE BULLETIN NO. 73.

WOODS MOTOR VEHICLE CO.,
25th and Cottage Grove-av. Calumet 1643.

REBUILT RAUCH & LANG ELECTRICS.
REBUILT BAKER ELECTRICS.
FROM $500 UP.
ON DISPLAY AT OUR SALESROOM
READY FOR IMMEDIATE DELIVERY.
All cars are factory rebuilt, have new batteries, new tires, and refinished like new.
SAME GUARANTEE AS NEW CARS.
THE RAUCH & LANG-BAKER CO.,
2349 Michigan-av. Calumet 4712.

REBUILT ELECTRIC CARS.
ALL STANDARD MAKES.
REDUCED PRICES.
REPRESENTATIONS GUARANTEED.
ANDERSON ELECTRIC CAR CO.,
MFRS. DETROIT ELECTRICS.
2416 MICHIGAN-AV. CALUMET 4780.

1914 OHIO ELECTRIC DOUBLE DRIVE; must be seen to be appreciated; a rare bargain.
OHIO ELECTRIC CAR CO.,
2634 Michigan-av. Calumet 8850.

ELECTRIC CAR BUYERS—
Cash or payments. Ask for Bulletin No. 62.
WOODS MOTOR VEHICLE COMPANY,
25th and Cottage Grove-av. Calumet 1643.

DETROIT DOUBLE DRIVE; BATTERIES; tires fine cond.; car newly painted; best bargain on market; also mercury rectifier. 1670 Chase-av. Ph. Rogers Park 1565.

FOR SALE—2 REBUILT OHIO ELECTRICS, new batteries, tires, and paint; condition guaranteed. 117 E. 30th-st. Calumet 6838.

ELECTRICS, ANY MAKE, ABSOLUTELY guaranteed, at one-fourth original price. HERERY, 916 E. 43d. Drexel 6764.

WOODS ELEC., 4-PC. $150; BARGAIN. PH. Wabash 2375.

FOR SALE — 5 PASS. BAKER ELECTRIC, brougham; bargain. Phone Kedzie 123.

AUTOMOBILES—GASOLINE.

MARMON

1911 PIERCE ARROW. Five pass. tour.; overhauled and repainted; starter and electric lights; all good tires.

1913 LITTLE SIX PREMIER. Air starter; electric lights and generator; this car has been run very little; has five tires almost new.

1914 PAIGE DETROIT. Five passenger, four cyl. touring; completely equipped with elec. lts. and starter; demountable rims; top, side curtains, etc.; good condition.

1912 PEERLESS LIMOUSINE. Four cyl., seven pass.; Kimball body; extra seven pass tour. body; electric lights; beautiful condition.

1914 MARION. Four cylinder, five passenger touring car; electric lights and starter.

MOLINE "40." Five pass., four cyl. touring; electric lights and starter.

1915 MOON. Seven pass., six cyl. touring car; repainted; all good tires; mechanical condition excellent.

KEATON SHAW LIMOUSINE. Seven pass.; good durable car; very fine for livery. Bargain.

AND MANY OTHERS.

WRITE FOR THE MARMON BULLETIN OF USED CARS; JUST OFF THE PRESS.

MARMON
CHICAGO COMPANY.
2430 MICHIGAN-AV. CALUMET 5606.

KING "8" TOURING.
Five passenger type; paint in excellent shape; fully equipped; electric starter and lights; electric horn; demountable rims, etc. In A1 condition $650

OVERLAND COUPE.
Three Passenger Body.
Repainted and equipped with electric starter and lights. Remarkble value.....$300

MAXWELL TOURING.
Five passenger special model. Repainted; electric side lights. At greatly reduced price $175

Two hundred used cars of all models, makes, and description. If you are in the market for a good second hand car, no matter what kind, or style you desire, see us.
ERWIN GREER AUTOMOBILE COMPANY,
Ford Distributors,
1512 S. Wabash-av.
New Ford Delivery cars sold at $30 per mo.

TERMS
ON ANY CAR.
Buy your favorite pleasure car or motor truck on payments, same price as for cash. Examine our responsible.
Place order now for early delivery.
MARQUETTE INVESTMENT COMPANY,
341 Monadnock Blk. Harrison 4352.
Oak Park Branch, 808 North-blvd.

New Taxicabs—Bargain

Immediate delivery; latest style, brand new, up to date, light weight, very latest 1917 models; well known, reliable cash of course; suitable for hotels, livery, rental, or private use. This is a rare chance. Telephone Calumet 4232. Address A E 537, Tribune.

FAL 5 PASSENGER TOURING car, in good condition, $150. DIAMOND T MOTOR CAR CO., 432 W. Superior-st.

1912 LOZIER.
2 BODIES, $255.
2420 INDIANA-AV.

FOR SALE—NEARLY NEW 1917 FORD Coupelet; electric starter and lights, Stewart speedometer, Samson electric horn, Hassler shock absorbers, steering gear lock, demountable rims, 30x3½ inch. Used less than seven 1,500 miles; for $550. Address A Y 379, Tribune.

FOR SALE—1916 CHANDLER 6 CYL. 7 pass.; like brand new; new tires, etc. This car is in exceptional cond. Will sell cheap for cash or will take smaller car, part cash. Act quick, as I must sell. Prosser, 2318.

1914 ABBOTT-DETROIT, 5 PASS. TOURING car with winter in-losure, 5 practically new tires; car has seen little wear; must be sold by Sunday; bargain. KAHN, 1751 to 59 W. 35th, cor. Wood.

1915 5 PASS. JEFFERY. IN EXCELLENT mechanical condition; new tires, new batteries; cost $1,450 when new; will sacrifice for $550. YAWITT, Irving 4750.

BARGAIN—DODGE TOURING CAR. EXTRA equipment, bumper, seat covers, clock, new batteries, new oversized non-skid tires, 3 new; only $460. Randolph 662.

LOOK HERE—BIGGEST BARGAIN IN town—1915 5 pass. Paige; looks and runs like new; tires, extras; act quick. 1522 Chicago-av.

FORD BUYERS.
PLEASURE AND COMMERCIAL CARS.
$85 to $100 down, $5 to $33 per mo.
No extra charges.
Address S K 423, Tribune.

1916 KISSEL SEDAN, 7 PASS.....$1,200 00
1915 Kissel Sedan, 7 pass..... 750.00
1916 Overland, 4 pass..... 450.00
KISSEL USED CAR DEPT.
50 E. 36th-st. Calumet 5713.

BARGAINS—MUST SELL WHITE LIMO., fine for livery; Abbott Detroit Roadster, new paint and tires; mod. 80 Overland, fine condition; Piew's Warehouse, 2635 Wabash-av. Cal. 2435.

FOR SALE — 5 PASS. 1917 OVERLAND, good as new. Call at Curtice Garage, W. Harrison, near Central Pk.-av., a. m., bet. 8 and 10.

FORD 1917 TOUR., DEMONSTRATOR..$325
Ford 1913 touring, A1 con..... 175
Ford 1913 runabout, A1 con..... 175

SLIGHTLY USED FORD, PANEL TOP DElivery, $365; almost new 5 pass. Chevrolet, electric starter and lights, $490. 1411 S. Wabash, in alley. Ca. 2577.

BEST OFFER BUYS 1914 OVERLAND, 5 pass., model 79, A1 cond., cost $1,075, mileage, 11,200, elec. starter and lights. Phone Drover 2388.

HAVE A "WHITE" SIX ELECTRIC lighted and started; suitable for livery; bargain if taken at once. 1946 Wolfram-st. CONDON, 2635 Wabash-av. Calumet 5311.

1916 MAXWELL TOURING CAR; ELECtric starter; 5 1916 tires; run less than 6,000 mi.; price $385. Ph. Oakland 2726 after 7 p. m.

$235 CASH AND $30 PER MONTH FOR 10 months takes 1916 Hupmobile 6 cyl. 7 passenger roomy 5 pass. Allen; extra fine condition. Address B B 156, Tribune.

FOR SALE—OR EXCHANGE—USED GAS and electric automobiles; cash or on time; will take improved or unimproved real estate. Rienzi Garage, 554 Diversey-pkwy.

FOR SALE—$450 CHALMERS 6 MASTER SIX model 18, private owner. Call Sunday 1st flat, 6111 Green-st.

5 PASS. TOURING IN GOOD RUNNING ORder; good tires; $150. 2329 Michigan-av. Phone Calumet 5808.

1916 RDSTR., FINE SHAPE IN EVERY RE-spect; will demonstrate; $210. Austin Auto Sales, 5458 W. Chic.-av. Aust. 966.

1917 BUICK SIX, 5 PASS. $850.
1917 Buick Six Roadster, $850.
Buick Dealer, 4550 Washington-blvd.

FORD CARS—I WILL SELL NEW FORDS $23 per month, including all insurance and interest. Address A M 106, Tribune.

BARGAIN 1917 7 PASSENGER TOURING ca., puncture proof tires. Address A P 68, Tribune.

$5.00 SACRIFICE—
National rdstr., elec. starter, Real Snap Garage, 63 E. 14th-st.

1917 MODEL STANDARD CARS, ALMOST new; roadsters, touring, 5 pass. and 7 pass. Bargain in every car. 2920 South Park-av.

HUPMOBILES, 1915 AND 1916 ROADsters and touring, guaranteed; other makes. Terms. 5971 Ridge-av., nr. Clark. Ray. 219.

$600 TAKES 1916 WILLYS KNIGHT 4 pass. coupe; fine condition. Ph. Belmont 5176.

HIGH GRADE AUTOMOBILE BARGAINS.
OWEN MAGNETIC MOTOR CAR CO.,
2349 MICHIGAN-AV. CALUMET 4712.

FOR SALE—1915, 8 CYL. CADILLAC, SEven pass. touring car; perfect condition; $850. 1637 Judson-av., Evanston.

FORD CHASSIS OR DEL. BODY CHEAP; used. KAPPELMAN, 5911 South-blvd., Austin.

FOR SALE—SCRIPPS-BOOTH 1916; NEW battery, A1 cond.; $400. 8637 Union-av. Stewart 9744.

1916 TOUR. A1 CONDITION; very reasonable. See at MARTZ GARAGE, 5667 South-blvd. Austin.

OVERLAND WEEK AT TENNANT CAR. Land Co., 2426-28 Mich.-av. Ph. Calumet 1333. CHOICE OF TWENTY. TERMS.

FOR SALE—1916 STEARNS 8; EX. COND. Phone Harrison 6771. Demonstration.

NEW FORDS—$85 DOWN.
DIVERSEY 3020.

FORD TOUR. CAR, LIKE NEW, 1917; equip.; $350. 31 31st-st. Normal 8665.

5 PASS. STERN KNIGHT 16; 1ST CLASS condition. BERNSTEIN, 4420 Mich.-av.

FLANDERS TOURING CAR, RUNNING CONdition, $100. 1836 Foster.

PAIGE 1916 5 PASS. SELF-STARTER; a good cond.; $350. Wabash 2379.

$95 BUYS STUDEBAKER COUPE; A REAL snap; garage, 63 E. 14th-st.

$50 BUYS SOLID RUBBER TIRED AUTO; bl. bargain. 4077 Ogden-av.

1916 5 CYL. OLDSMOBILE; LOOKS AND runs like new; $725. Hyde Park 188.

FOR SALE—LOZIER 1913 SIX CYLINDER, cheap; garage, 4067 Broadway.

5 PASS. OVERLAND, 1915, MODEL 81, like new, elec. starter, $400. Drexel 538.

STANLEY STEAMER, NEWEST MODEL, for $1,700. Address F 232, Tribune.

FOR SALE — CHEAP, LIMOUSINE, LIKE new. 946 W. 32d-st.

NEW FORDS SOLD. $23 MONTH. 6 PCT. interest. Address D 262, Tribune.

FORD TOUR., LATE MODEL; EXCELLENT cond.; barg. 3020 Michigan. Cal. 745.

FORD ROADSTER, WITH OPEN DELIVERY body; $150; bargain. 1133 Fulton-st.

1916 LIGHT "6" CHALMERS ROADSTER; like new; will demonstrate. Kenwood 6054.

AUTOMOBILES—GASOLINE.

FORD CARS

AUTHORIZED AGENTS.
PROMPT DELIVERY.
PARTS AND ACCESSORIES.

ROADSTERS. SEDANS.
TOURING. COUPELETS.

EASY PAYMENTS.
COMMERCIAL BODIES.

None Better for Laundries—Florists—Grocories—Cleaners—Plumbers—and Express.

REPAIRING. PAINTING.
FIREPROOF BUILDING—FOUR FLOORS
UNEXCELLED SERVICE FACILITIES.

Beach Auto Sales Co.

Hyde Park-blvd. [51st-st.] and Lake Park-av., Chicago. Phone Oakland 32.

PACKARD SEDAN.

Model "2-38" 6 cylinder, with Kimball 7 passenger Sedan and extra 7 passenger touring body. Smart, up to date outfit, in excellent condition; good tires all around, with two extras; fire extinguishers, extra Klaxon horns, bumper, tools, etc., etc. You must see this car to appreciate its value. Original cost over $7,000. We have an attractive price on this car and will arrange terms. Will consider small touring car or modern electric as part payment. See Mr. Sommers.
WOODS MOTOR VEHICLE COMPANY,
25th and Cottage Grove-av. Calumet 1643.

PAIGE.

OUR USED CAR DEPARTMENT ALWAYS HAS ON HAND A COMPLETE LINE OF LATE MODEL USED CARS. ALL GUARANTEED AND SUBJECT TO OUR SEVEN DAYS' FREE TRIAL. IT WILL PAY YOU TO SEE US BEFORE BUYING.
BIRD-SYKES CO.
2215 MICHIGAN-AV.

OVELAND 83, 5 PASSENGER.
$425.
EXTRA FINE.
2420 INDIANA-AV.

AUTO FINANCE COMPANY
WILL BUY FOR YOU ANY NEW OR USED AUTO, PAY CASH, AND FINANCE INDIVIDUAL ON EASY PAYMENTS. ALSO TAKE OVER NOTES DUE DEALERS AND GIVE EXTENDED TIME. FOR PAYMENT INTEREST 6%. PHONES HARRISON 772 AND 7059. 644, 224 S. MICHIGAN-AV.

MITCHELL USED CAR DEPT.
1915 Mitchell 5 pass.....$550
1915 Case 5 pass..... 700
1914 Studebaker 5 pass..... 400
1914 Overland 5 pass..... 400
2328 Michigan. Ph. Calumet 4468.

1916 TOURING, $235.
1915 PERFECT SAXON ROADSTER, $160.
1915 FORD ROADSTER, PERFECT, $175.
2049 MILWAUKEE-AV.

BIG BARGAINS IN USED CARS—3 1916 Chevrolet Baby Grand Touring Cars, all like new; one with winter inclosure; $500 each. 2 81 Overland Touring Cars at bargain. Cash terms, or trade. Open evenings. 4549 Washington-blvd.

CADILLAC 1913, 4 PASSENGER PHAEton; full equipment; power tire pump; seat covers; new tires, 2 rear tires practically new. Car thoroughly overhauled last year. For sale, cash only. Call 1946 Michigan-av.

1916 VELIE LIGHT SIX, 5 PASS., FIRST class shape in every respect, equipped with white wire wheels, good tires, with one extra; spotlight and bumper; extra tube takes this snap.
MORTIMER.
1631 Michigan-av. Calumet 1061.

BARGAINS—1915 JEFFERY SEDAN, IN fine condition; 1916 Ford roadster, Overland model 75-B, used 2 months, $450. 1913 Cadillac coupe, $250. All cars electric started and started. DRECHSLER, 1116 Lake-st., Oak Park. Phone 70.

HUDSON 6-40 1916
7 pass. Touring, in excellent shape throughout, with good 1916 tires, 2 extra, non-skid tires all around, one extra; spotlight and bumper, and extra tube; a reasonable offer refused. MR. JOHNSON, 2515 Michigan-av. Calumet 4812.

5 PASS. 1914 MOLINE BREADNAUGHT $450; 1916 5 pass. Olds., $750; 1915 5 pass. Chalmers, $550; 1914 Apperson roadster, $350; 1915 Hudson, 7 pass., $450. 1916 Hudson, Reo, Velie distributors. Parkway Garage. Ph. Belmont 5176.

FORD ROADSTER, EQUIPPED WITH Rosch magneto, Rayfield carburetor, new Crown fenders, new block, dem. rims, 5 new tires, 31x4 and 30x3½, in absolutely first class condition; $250 cash. 1811 Wilson-av. MAN, 3 S. State-st. Central 1649.

WILL SELL MY 1914 COLE 4 CYL., 7 PASS. in absolutely excellent mechanical shape, newly painted, 4 fine tires, complete equipment along with car; bargain for quick sale. Austin 20044.

MUST SELL 6 CYL. 1916 OVERLAND, 7 pass.; fine mechanical condition; paint and tires like new; consider small car as part payment. BARKER. Superior 3008.

$375—$375—$375.
See what it will buy at
KING MOTOR CO.,
1611 Calumet-av. 2429 Michigan-av.

CENTAUR MOTOR CO.
Used Car Dept.
Moved to new building,
Michigan-av. and 23d-st.

FOR SALE—AT SACRIFICE, 1917 MODEL 7 passenger Studebaker sedan, 50 horse power motor, driven less than about 5,000 miles. Phone Ravenswood 3296.

NEW PAIGE LINWOOD MODEL—SAVE $100 cold cash on purchase of a brand new Paige Linwood model; prompt delivery in three days. W. L. ROSS JR., care Farmers' Trust Building, South Bend, Ind.

FOR SALE—1917 VELIE CLUB ROADSTER, 4 cylinder, 5 passenger; cutest car yet; only by owner; fully equipped; $950. 561 McCormick Bldg. Harrison 3451.

AUTOMOBILES WANTED.

WARSHAWSKY & CO.
1925 S. State-st. NO OTHER BRANCHES
Largest car wreckers in Chicago.
Cash paid for cars, any make, wrecked or not.
Phone Calumet 1388-6794.
All calls answered promptly.
Also a full line of parts for sale.
Tires and tubes always on hand.

MONEY LOANED ON AUTOMOBILES. DON'T SACRIFICE YOUR CAR. FULL CASH VALUE ALLOWED. DRIVE YOUR CAR IF YOU LIKE OR STORAGE IF PREFERRED. TRANSACTION CONFIDENTIAL. PARKWAY LOAN ASSOCIATION, INC., SUITE 901, 116 S. MICHIGAN-AV. PHONE RANDOLPH 2350.

HIGHEST CASH PRICES PAID FOR OLD junk or wrecked cars; all calls answered promptly; a large stock of slightly used tires and tubes always on hand.
LEVIN & SONS,
Calumet 4118. 2009-15 S. State.

WE ARE CAR WRECKERS
Wanting your wrecked car for TRADE.
Will pay full value for your old car in any condition for the parts. We supply parts for all makes of cars. 1137 S. Wabash-av. Phone Wabash 353.

WANTED—1915-16 BUICK OR DODGE. Must be a bargain. State price, year and condition; no attention given. Address F 544, Tribune.

HAVE CASH MONEY; CAN USE FOUR light cars; no red tape if you mean business. Call Prosp. 5521 or bring car to 5920 S. Ashland.

AUTO WANTED—GIVE CASH AND CLEAR Mich. farm land for late 5 or 7 pass. auto. Office ph. Wabash 6340, or address H 190, Tribune.

WE BUY JUNK AND WRECKED CARS and sell parts and accessories for all makes of cars.
Junk Auto Co., 16 E. 23d-st., Cal. 5182.

WE WILL TURN YOUR CAR INTO CASH; will retain top prices; no expense attached except commission for selling; no storage charges. A. M. Stern Co., 3021 Michigan.

MONEY LOANED ON YOUR